

TABLE OF CONTENTS

AACAP App.....	30
Acknowledgments.....	296
Assembly of Regional Organizations.....	37
Awards.....	277
Business Meeting.....	77
Caucuses.....	179; 182
Clinical Case Conferences.....	1:39; 2:49; 3:50; 4:64; 5:104; 6:123; 7-9:164; 10-12:192; 13:219; 14:242; 15:266
Clinical Consultation Breakfasts.....	1-2:114; 3-6:115; 7-8:185; 9-12:186; 13-14:236; 15-18:237
Clinical Practicum.....	133
CME Credits and Evaluations.....	6-8
Committee Meetings.....	28-29
Council Meetings.....	1:77; 2:91; 3:239
Disclosures.....	300
Ethics Programs.....	51; 52; 64; 110; 117; 118; 123; 174; 192; 220; 222; 242
Exhibitors.....	295
Extended Workshops.....	1-2:75; 3:121; 4:122; 5-6:191; 7-8:241
Future AACAP Meetings.....	294
Honors Presentations.....	1:120; 2:163; 3:177; 4:178
Important Times and Locations.....	9
Index by Author.....	321
Institutes.....	1:37; 2:74; 3:75; 4:117; 5:118; 6:187; 7:188; 8:238
International Clinical Perspectives.....	57
International Orientation.....	60
Internet Access.....	30
James C. Harris, MD, Developmental Neuropsychiatry Forum.....	198
Karl Menninger, MD, Plenary.....	63
Lawrence A. Stone, MD, Plenary.....	218
Learning on Demand.....	33
Legend.....	32
Life Members Wisdom Clinical Perspectives.....	168
Maintenance of Certification.....	8; 179
Maps and Floorplans.....	10
Media Theatre.....	1:44; 2:53; 3:61; 4:69; 5:72; 6:107; 7:110; 8:113; 9:127; 10:181; 11:198; 12:229; 13:235; 14:252; 15:274
Meet the Author.....	91; 177; 202; 217
Meet the Editor.....	89; 148
Member Services Fora.....	1:39; 2:44; 3:53; 4:54; 5:59; 6:69; 7:108; 8:123; 9:128; 10:164; 11:179; 12:192; 13:217; 14:219
Monitor Orientation.....	60
New Research Poster Sessions.....	1:77; 2:91; 3:134; 4:150; 5:202; 6:252
Noshpitz Cline History Lecture.....	90
Presidential Interview.....	265
Program Highlights.....	25-27
Receptions and Reunions.....	179-184
Registrant Information.....	8
Research Institute.....	118
Research Symposium.....	61
Self-Assessment Exam.....	6-7
Simon Wile, MD, Symposium.....	110
Special Interest Study Groups.....	1-3:231; 4-7:232; 8-9:233; 10-14:234; 15:235
Sponsors.....	295
Staff Directory.....	294
Systems of Care Special Program.....	34
Welcome from President.....	4
Welcome from Program Committee Chair.....	5
Welcome Reception.....	112
Wellness Programs.....	49; 55; 59; 60; 62; 70; 73; 90; 105; 112; 114; 116; 148; 180; 185; 187; 191; 194; 217; 218; 234; 235; 236; 248; 265

NOTICE: A FEE OF \$5 WILL BE CHARGED TO REPLACE A LOST PROGRAM BOOK.
A FEE OF \$10 WILL BE CHARGED TO REPLACE A LOST BADGE.

AACAP LEADERSHIP

Officers and Council

Karen Dineen Wagner, MD, PhD.....*President*
Gabrielle A. Carlson, MD*President-Elect*
Andrés Martin, MD, MPH*Secretary*
Bennett L. Leventhal, MD*Treasurer*
Debra E. Koss, MD *Assembly Chair*
Gregory K. Fritz, MD*Past President*

Mary S. Ahn, MD	Pamela E. Hoffman, MD
Boris Birmaher, MD	Melvin D. Oatis, MD
Lisa M. Cullins, MD	Scott M. Palyo, MD
Timothy F. Dugan, MD	Marian A. Swope, MD
Mary-Margaret Gleason, MD	John T. Walkup, MD
George "Bud" Vana, IV, MD	Amanda E. Downey, MD
<i>Jerry M. Wiener, MD, Resident Council Member</i>	<i>John E. Schowalter, MD, Resident Council Member</i>

JAACAP Editor-in-Chief

Douglas K. Novins, MD

AACAP News Editor

Uma Rao, MD

Executive Director

Heidi B. Fordi, CAE

Program Committee Chair

James J. McGough, MD

Deputy Program Committee Chair

Tami D. Benton, MD

Annual Meeting Program Committee

Angel A. Caraballo, MD	Jae-Won Kim, MD, PhD
Peter T. Daniolos, MD	Soo-Jeong Kim, MD
Rasim Somer Diler, MD	Alice R. Mao, MD
Anne Cecilia Duffy, MD, MSc	Wanjiku Njoroge, MD
Thomas V. Fernandez, MD	Roberto J. Ortiz-Aguayo, MD
Laurence L. Greenhill, MD	Phaedra Pascoe, MD
Danella Hafeman, MD, PhD	Caroly Pataki, MD
R. Andrew Harper, MD	Gregory Sayer, MD
<i>Continuing Medical Education Committee Liaison</i>	Shawn S. Sidhu, MD
Ryan Herringa, MD, PhD	Hanna E. Stevens, MD, PhD
Manon Hillegers, MD, PhD	Jeffrey Robert Strawn, MD
Margery R. Johnson, MD	Timothy E. Wilens, MD
<i>Local Arrangements Committee Liaison</i>	J. Corey A. Williams, MD
	Gabrielle A. Carlson, MD
	<i>Ex-Officio</i>

Clinical Case Conferences

Shawn S. Sidhu, MD

Clinical Consultation Breakfasts

Angel A. Caraballo, MD

Institutes Subcommittee

Jeffrey Robert Strawn, MD, *Chair*
Tami D. Benton, MD
Peter T. Daniolos, MD

Anne Cecilia Duffy, MD
Ryan Herringa, MD, PhD
James J. McGough, MD

Media Theatre Subcommittee

Alice R. Mao, MD
Caroly Pataki, MD

Shawn S. Sidhu, MD

New Research Subcommittee

Timothy E. Wilens, MD, *Chair*
Tami D. Benton, MD
Rasim Somer Diler, MD
Thomas V. Fernandez, MD
Laurence L. Greenhill, MD

Jae-Won Kim, MD, PhD
Soo-Jeong Kim, MD
James J. McGough, MD
Wanjiku Njoroge, MD

Scientific Proceedings Editor

Roberto J. Ortiz-Aguayo, MD

Special Interest Study Groups

Gregory Sayer, MD

Local Arrangements Committee

Margery R. Johnson, MD, *Chair*
Adrienne L. Adams, MD
Robert R. Edger, MD
Marilyn Griffin, MD
Catherine A. Jaselskis, MD
Rekha B. Kasi, DO
Louis J. Kraus, MD

James G. Mackenzie, DO
Mojgan Makki, MD
Amber May, MD
Dena Oaklander, MD
Karen Pierce, MD
Maria A. Tocco, MD

AACAP Continuing Medical Education Committee

R. Andrew Harper, MD, *Co-Chair*
Eric Rashad Williams, MD, *Co-Chair*
Mary S. Ahn, MD
Jeff Q. Bostic, MD, EdD
Arman Danielyan, MD
Michael Guppenberger, MD
Vikas Gupta, MD, MPH

Markus Kruesi, MD
Fatima Masumova, DO
Lindsay J. Moskowitz, MD
David Rubin, MD
Kirti Saxena, MD
Michael A. Shapiro, MD
Saundra Stock, MD

Official Photographer/Videographer

Fred Seligman, MD

Program Editors

Jill Z. Brafford, CMP, MTA
*Director of Meetings &
Continuing Medical Education*

Lucinda Flowers, CMP
Assistant Director of Meetings

WELCOME TO CHICAGO!



Karen Dineen Wagner, MD, PhD

It is my pleasure to welcome you to our 66th Annual Meeting. We are excited to be hosting this year's meeting in Chicago, along the beautiful shores of Lake Michigan. While you may choose to enjoy one of the iconic foods for which Chicago is known—deep dish pizza and popcorn—you are participating in a meeting that delivers the best in continuing education with child and adolescent psychiatrists gathered from around the globe. The goal of the meeting is to help advance AACAP's mission to "promote the healthy development of children, adolescents, and families through advocacy, education, and research and to meet the professional needs of child and adolescent psychiatrists throughout their careers."

This year's Annual Meeting offers something of value for every child and adolescent psychiatrist and highlights many key issues. To align with my Presidential Initiative on Depression Screening and Awareness in Children and Adolescents, a wealth of programming on this topic is infused throughout the entire meeting and featured in several Clinical Perspectives, Workshops, Symposia, and other special Annual Meeting sessions. Be sure to attend the Lawrence A. Stone, MD, Plenary on Friday, October 18, for a presentation by Joshua A. Gordon, MD, PhD, Director of the National Institute of Mental Health, entitled, "Progress and Priorities in Child and Adolescent Mental Health Research." On Saturday, October 19, I interview Neal Ryan, MD, Professor of Child and Adolescent Psychiatry at the University of Pittsburgh. Dr. Ryan is an accomplished leader in research on depression and anxiety and machine learning techniques in psychiatry. Don't miss the Karl Menninger, MD, Plenary on Wednesday, October 16. In this session, AACAP President-Elect, Gabrielle A. Carlson, MD, introduces her Presidential Initiative in an address entitled "Emotion Dysregulation in Children and Adolescents."

I applaud and thank AACAP's Program Committee, chaired by James J. McGough, MD, who is assisted by the members of the Committee, Deputy Program Chair Tami D. Benton, MD, and staff, led by Jill Z. Brafford, CMP, MTA, Director of Meetings and Continuing Medical Education, and Lucinda Flowers, CMP, Assistant Director of Meetings. Their job is an interesting and complex, and delicate one that includes creating the call for papers, carefully reviewing every submission (a record 595 this year), making sure that key areas are addressed and the program is balanced. They have done tremendous work in developing the program schedule and fitting all sessions and other events into the available meeting rooms and attractive venues. The rigor, care, and time that goes into every program is truly impressive. The attendees experience the best part – enjoying the meeting as well as the city of Chicago. Many of the local events have been knowledgeably planned and orchestrated by the Local Arrangements Committee, chaired this year by Margery R. Johnson, MD.

I look forward to an enjoyable and productive meeting in Chicago, and I hope you do, too. It's always a high point of my year, as it provides hope for the future with our collective commitment to improving the mental health of children.

Sincerely yours,

A handwritten signature in black ink that reads "Karen Dineen Wagner". The signature is fluid and cursive, with the first name "Karen" being the most prominent.

Karen Dineen Wagner, MD, PhD
AACAP President

WELCOME TO AACAP'S 66TH ANNUAL MEETING!



James J. McGough, MD

On behalf of the Program Committee and the entire AACAP Staff, we are looking forward to seeing all of you at AACAP's 66th Annual Meeting in Chicago!

We have an impressive lineup of educational and innovative sessions to offer this year. As always, the large majority of our sessions are accredited for continuing medical education (CME) credit; therefore, attendees can receive up to 50 CME credits by attending the entire meeting.

We look forward to providing attendees with the following:

- **Wellness Initiative** allows attendees to take advantage of the twice daily yoga and mindfulness meditation classes, wellness-related education sessions and activities, as well as exercise in and around Chicago.
- **CME tracking through Pathways** allows you to track your AACAP as well as other organizations' CME credits all in one place through our online learning portal (<https://www.aacap.org/pathways>).
- **Programming on Depression**, tying into Dr. Wagner's Presidential Initiative. View the online program schedule to find the listing of depression-related programming at www.aacap.org/AnnualMeeting-2019.

With important ongoing changes in the field regarding depression screening, excessive use of electronics, gun violence, school shootings, AACAP's desire to address the tremendous unmet mental health needs of migrant children and families at the border, and updated research in complementary medicine and psychopharmacology, mental healthcare professionals can't afford to miss this year's Annual Meeting and we are so happy that you are joining us to learn more about these important topics.

So again, welcome to Chicago and to this year's Annual Meeting!

Warm regards,

A handwritten signature in black ink that reads "James J. McGough MD". The signature is written in a cursive, flowing style.

James J. McGough, MD

AACAP Program Chair

AACAP's 66th Annual Meeting

CME CREDITS

The American Academy of Child and Adolescent Psychiatry is accredited by the Accreditation Council for Continuing Medical Education to provide continuing medical education for physicians.

Annual Meeting

The American Academy of Child and Adolescent Psychiatry designates this live activity for a maximum of 50 *AMA PRA Category 1 Credits*[™]. Physicians should claim only the credit commensurate with the extent of their participation in the activity.

The following is a breakdown of maximum CME credits offered by session type:

- 2 credits for each Clinical Case Conference
- 1.5 credits for each Clinical Consultation Breakfast
- 2.5 credits for each Clinical Perspectives
- 7 for Clinical Practicum
- 6-8 for each Extended Workshop
- 0.75-3 credits for each Honors Presentation
- 6-8 credits for each Institute
- 2-3 credits for each Media Theatre
- 1-3 credits for each Member Services Forum
- 1.5-7 credits for each Other Program
- 1.5 credits for each Special Interest Study Group
- 2.5 credits for each Symposium
- 7 credits for the Systems of Care Special Program
- 3 credits for each Workshop*

The following programs are not accredited for CME: Caucuses, Committee Meetings, Corporate Roundtable, Distinguished Member Awards Lunch, International Orientation, Junior Research Scholars Lunch, Medical Students and Residents Networking Hour, Monitor Orientation, Networking for International Attendees and Presentation of International Awards, New Research Posters, Open Mic Night, Research Pipeline: New Findings on Medications and Other Therapeutics, Young Leaders Awards Breakfast, and Wellness Activities.

* Workshop 26: Helping You Know What You Don't Know-A Self-Assessment Review of Psychopharmacology offers ABPN-approved self-assessment credit and will offer its own separate CME certificate. The credit earned from this session should not be included with the master CME certificate used for the rest of the meeting.

Self-Assessment Exam

The American Academy of Child and Adolescent Psychiatry designates this enduring material for a maximum of 8 *AMA PRA Category 1 Credit(s)*[™]. Physicians should claim only the credit commensurate with the extent of their participation in the activity.

The American Board of Psychiatry and Neurology has reviewed the 2019 AACAP Annual Meeting Self-Assessment Exam and has approved this product as part of a comprehensive CME and self-assessment program, which is mandated by the ABMS as a necessary component of maintenance of certification.

The *2019 Annual Meeting Self-Assessment Exam* is designed to help you assess your level of knowledge and skills regarding current psychiatric practice and clinical advances in the field and use feedback to guide your selection of sessions at the Annual Meeting. The Exam expires on **November 30, 2019**.

How do you earn CME credit from AACAP's 66th Annual Meeting?

Annual Meeting

CME credit is earned by attending educational sessions. For each hour you attend an educational session, you earn 1 *AMA PRA Category 1 Credit*[™]. It is your responsibility to keep track of the sessions you attend. You should note the sessions you attend in your *Program Book* or the AACAP App and keep it for your records. AACAP does not keep records of registrants' attendance at individual Annual Meeting sessions.

Self-Assessment Exam

CME credit is earned by completing the 100-question exam. Users should then review their exam feedback to best determine future CME activity planning. To access your exam:

- Go to <http://www.aacap.org/pathways> and login using your existing AACAP username and password. Be sure to use the same username and password you used to register for the meeting.

- Once logged in, click the red “Access Your Courses” button.
- You will be directed automatically to the Pathways homepage and the course “2019 AACAP Annual Meeting Self-Assessment Exam” will appear in the “Incomplete Courses” section.
- Select the “Launch” button to begin.

How do I complete evaluations for AACAP's 66th Annual Meeting?

Annual Meeting General Evaluation

To obtain your CME certificate, you must complete the general evaluation on Pathways. To access Pathways:

- Go to <http://www.aacap.org/pathways> and login using your existing AACAP username and password. Be sure to use the same username and password you used to register for the meeting. Click “Forgot my password or my username” if you need it to be emailed to you.
- Once logged in, click the red “Access Your Courses” button.
- You will be directed automatically to the Pathways homepage and the course “AACAP's 66th Annual Meeting” will appear in the “Incomplete Courses” section.
- Select the “Launch” button to begin.
- You must complete this general evaluation in order to claim CME credit.

Individual Session Feedback

Session feedback can be completed through the AACAP App or through Pathways. If you provide session feedback in the App, **you do not need to complete it again in Pathways.** Submitting Individual Session Feedback is optional.

To fill out your session feedback:

- Pathways: Go to <http://www.aacap.org/pathways> and login using your existing AACAP username and password. On the “AACAP's 66th Annual Meeting” page, you can complete individual session feedback by selecting the day or session type.

OR

- AACAP App: Click into the session details for the session you attended, and then click the “Evaluate” button at the top.

Self-Assessment Exam Evaluation

The evaluation will become available once you've completed the exam. You must complete this evaluation in order to claim CME credit.

How can I obtain a CME certificate from AACAP's 66th Annual Meeting?

Annual Meeting

To access your CME certificate:

- Go to <http://www.aacap.org/pathways> and login using your existing AACAP username and password.
- Be sure to use the same username and password you used to register for the meeting.
- Once logged in, click the red “Access Your Courses” button.
- You will be directed automatically to the Pathways homepage and the course “AACAP's 66th Annual Meeting” will appear in the “Incomplete Courses” section.
- Select the “Launch” button to begin.
- Complete the general evaluation.
- Claim your CME credits.
- Print or save your CME certificate. A copy will also be emailed to you.

Self-Assessment Exam

Once you have completed the 100-question exam and short evaluation you will be able to print out your CME certificate (a copy will also be emailed to you). For questions, contact AACAP's CME Department at cme@aacap.org.

Can I earn CME credits by purchasing the session recordings or notebooks from AACAP's 66th Annual Meeting?

No. CME credit is not available for session recordings or notebooks purchased from the 66th Annual Meeting.

AACAP's 66th Annual Meeting

CME and MOC Information Center

Wondering how Maintenance of Certification applies to you or have a question about the requirements? Want to learn more about all of AACAP's CME opportunities? Visit the CME and MOC Information Center near registration:

Monday, October 14	4:00 pm-6:00 pm
Tuesday, October 15	7:00 am-5:30 pm
Wednesday, October 16	7:00 am-5:30 pm
Thursday, October 17	7:00 am-4:30 pm
Friday, October 18.....	7:00 am-8:30 am; 11:30 am-5:30 pm

Session Recording Sales Desk

To purchase session recordings synced with slides, visit the Session Recording Sales Desk near registration:

Monday, October 14	4:00 pm-6:00 pm
Tuesday, October 15-Friday, October 18	7:00 am-5:30 pm
Saturday, October 19	7:00 am-4:00 pm

Don't forget to take advantage of the 2019 Annual Meeting Self-Assessment Exam.

This FREE attendee benefit offers 8 *AMA PRA Category 1 Credits*[™] and has been ABPN-approved to meet the self-assessment component of maintenance of certification. This exam will be available until November 30. To access the Exam, log in to Pathways at www.aacap.org/pathways.

Questions? Email cme@aacap.org or stop by the CME and MOC Information Center near registration.

REGISTRANT AGREEMENT

AACAP takes pride in our rigorous development of CME programs.

On your registration form, you are required to sign the following statement:

"By registering for this meeting, registrant grants AACAP and its sublicensee(s) the right to record his/her presentation, remarks, appearance, or other participation, and to reproduce and distribute such recording by any means and for any purpose without payment to the registrant. Registrant also agrees that he/she will not reproduce, distribute, summarize, adapt, publicly perform, or publicly display any presentation or accompanying materials, in whole or in part, for commercial purposes without prior written authorization from the copyright owner(s), nor will registrant use the AACAP name or logo in connection with any commercial use of such materials without written authorization from AACAP."

At the beginning of each presentation, speakers are required to make the following statement:

"This presentation and the accompanying materials are protected by copyright and may not be reproduced, distributed, or summarized, in whole or in part, for any commercial purpose without prior written authorization from the copyright owner(s). In addition, AACAP's name and logo may not be used in connection with any commercial use of these presentation materials without AACAP's prior written authorization. You may not take photographs or use any recording devices at any time during this session, without the expressed, written consent of AACAP."



AACAP requires open and full disclosure of all funding and sponsorship. Additional information about funding will be provided in response to written inquiry.

DSM and *DSM-5* are registered trademarks of the American Psychiatric Association. The American Psychiatric Association is not affiliated with nor endorses this seminar.

IMPORTANT TIMES AND LOCATIONS

Registration

Grand Foyer, Ballroom Level, East Tower

Monday, October 14	4:00 pm-6:00 pm
Tuesday, October 15	7:00 am-5:30 pm
Wednesday, October 16	7:00 am-5:30 pm
Thursday, October 17	7:00 am-5:30 pm
Friday, October 18	7:00 am-5:30 pm
Saturday, October 19	7:00 am-4:00 pm

Staff Office

Grand Suite 3, Ballroom Level, East Tower

Tuesday, October 15	7:00 am-5:30 pm
Wednesday, October 16	7:00 am-5:30 pm
Thursday, October 17	7:00 am-5:30 pm
Friday, October 18	7:00 am-5:30 pm
Saturday, October 19	7:00 am-12:00 pm

Monitors' Office

Grand Suite 4, Ballroom Level, East Tower

Tuesday, October 15	6:30 am-7:00 pm
Wednesday, October 16	7:00 am-7:00 pm
Thursday, October 17	6:30 am-6:30 pm
Friday, October 18	6:30 am-6:30 pm
Saturday, October 19	6:30 am-4:30 pm

Medical Student and Resident Resource Room

Grand Suite 5, Ballroom Level, East Tower

Tuesday, October 15-Friday, October 18	7:00 am-6:00 pm
Saturday, October 19	7:00 am-12:00 pm

Nursing Mothers' Rooms

Randolph Boardroom and Michigan Boardroom, Lakeshore Meeting Rooms, Concourse Level, East Tower

Monday, October 14-Saturday, October 19	7:00 am-4:00 pm
---	-----------------

Speaker Ready Room

Grand Group Office, Ballroom Level, East Tower

Tuesday, October 15-Friday, October 18	6:30 am-8:00 pm
Saturday, October 19	6:30 am-4:00 pm

AACAP's vendor for the Annual Meeting registration bags certifies its adherence to a manufacturing code of conduct regarding child labor and general work conditions. The code of conduct is on file and can be requested.

AACAP's 66th Annual Meeting

HYATT REGENCY CHICAGO

ROOM	LEVEL, TOWER
Skyway Foyer	Skyway, East Tower
Skyway 260	Skyway, East Tower
Skyway 272	Skyway, East Tower
Plaza Ballroom	Lobby, East Tower
Michigan Boardroom, Lakeshore Meeting Rooms	Concourse, East Tower
Monroe 1 Boardroom, Lakeshore Meeting Rooms	Concourse, East Tower
Randolph 1A & 1B, Lakeshore Meeting Rooms	Concourse, East Tower
Randolph 2, Lakeshore Meeting Rooms	Concourse, East Tower
Randolph 3, Lakeshore Meeting Rooms	Concourse, East Tower
Randolph Boardroom, Lakeshore Meeting Rooms	Concourse, East Tower
Roosevelt 1A & 1B, Lakeshore Meeting Rooms	Concourse, East Tower
Roosevelt Boardroom, Lakeshore Meeting Rooms	Concourse, East Tower
Roosevelt Boardroom 2, Lakeshore Meeting Rooms	Concourse, East Tower
Roosevelt 3A & 3B, Lakeshore Meeting Rooms	Concourse, East Tower
Grand A	Ballroom, East Tower
Grand B	Ballroom, East Tower
Grand C North	Ballroom, East Tower
Grand D North	Ballroom, East Tower
Grand E	Ballroom, East Tower
Grand F	Ballroom, East Tower
Columbus AB	Ballroom, East Tower
Columbus CD	Ballroom, East Tower
Columbus EF	Ballroom, East Tower
Columbus G	Ballroom, East Tower
Columbus H	Ballroom, East Tower
Columbus IJ	Ballroom, East Tower
Columbus KL	Ballroom, East Tower
Grand Suite 1	Ballroom, East Tower
Grand Suite 2A	Ballroom, East Tower
Grand Suite 2B	Ballroom, East Tower
Grand Suite 3	Ballroom, East Tower
Grand Suite 4	Ballroom, East Tower
Grand Suite 5	Ballroom, East Tower
Riverside Exhibit Hall	Exhibit, East Tower
Dusable, Founders Suites	Third Floor, West Tower
Field, Founders Suites	Third Floor, West Tower
McCormick, Founders Suites	Third Floor, West Tower
Burnham, Founders Suites	Third Floor, West Tower
Addams, Founders Suites	Third Floor, West Tower
Wright, Founders Suites	Third Floor, West Tower
Ogden, Founders Suites	Third Floor, West Tower
Horner, Founders Suites	Third Floor, West Tower
The Living Room	Skyway, West Tower
Crystal A	Lobby, West Tower
Crystal B	Lobby, West Tower
Crystal C	Lobby, West Tower
Comiskey, Landmark Suites	Concourse, West Tower
Water Tower, Landmark Suites	Concourse, West Tower
Gold Coast, Landmark Suites	Concourse, West Tower
Haymarket, Landmark Suites	Concourse, West Tower
Picasso, Landmark Suites	Concourse, West Tower
Columbian, Landmark Suites	Concourse, West Tower
Solider Field, Landmark Suites	Concourse, West Tower
Wrigley, Landmark Suites	Concourse, West Tower
Regency A	Ballroom, West Tower
Regency B	Ballroom, West Tower
Regency C	Ballroom, West Tower
Regency D	Ballroom, West Tower
Toronto, International Suites	Ballroom, West Tower
Hong Kong, International Suites	Ballroom, West Tower
Acapulco, International Suites	Ballroom, West Tower
Atlanta, City Suites	Ballroom, West Tower
San Francisco, City Suites	Ballroom, West Tower
New Orleans, City Suites	Ballroom, West Tower

HYATT REGENCY CHICAGO

SKYWAY LEVEL, EAST TOWER

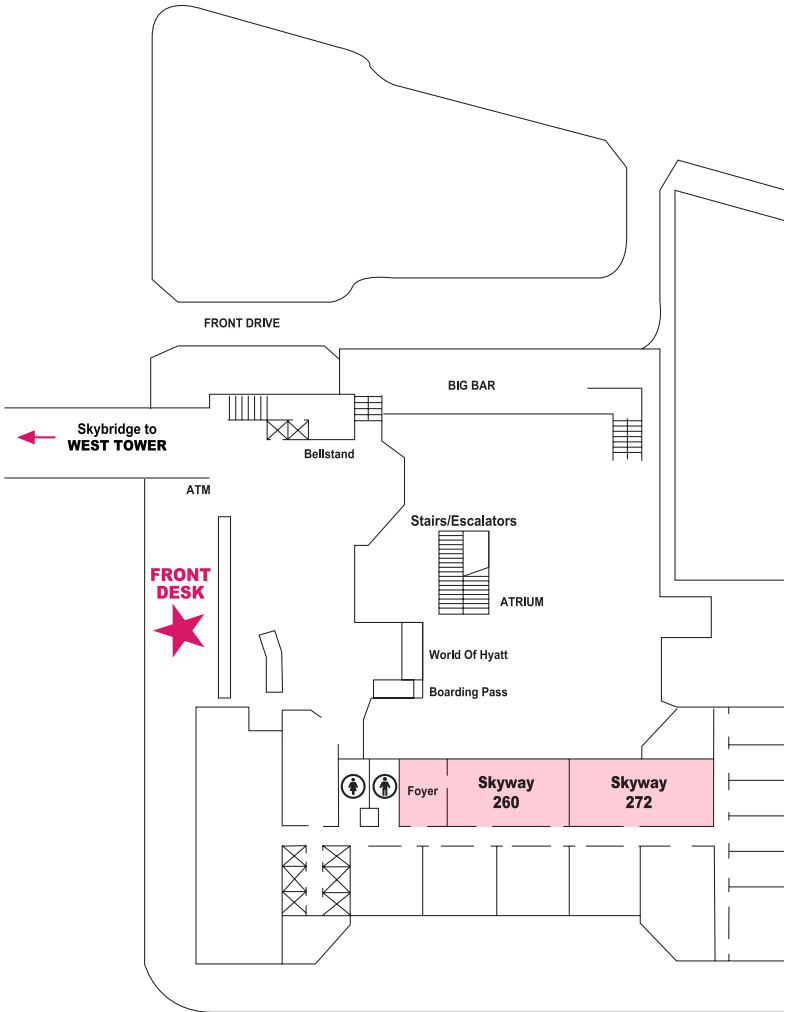

HOTEL ADDRESS

Hyatt Regency Chicago

151 East Wacker Drive

Chicago, Illinois 60601

www.hyatt.com/en-US/hotel/illinois/hyatt-regency-chicago

312.565.1234

AACAP's 66th Annual Meeting

HYATT REGENCY CHICAGO

LOBBY LEVEL, EAST TOWER

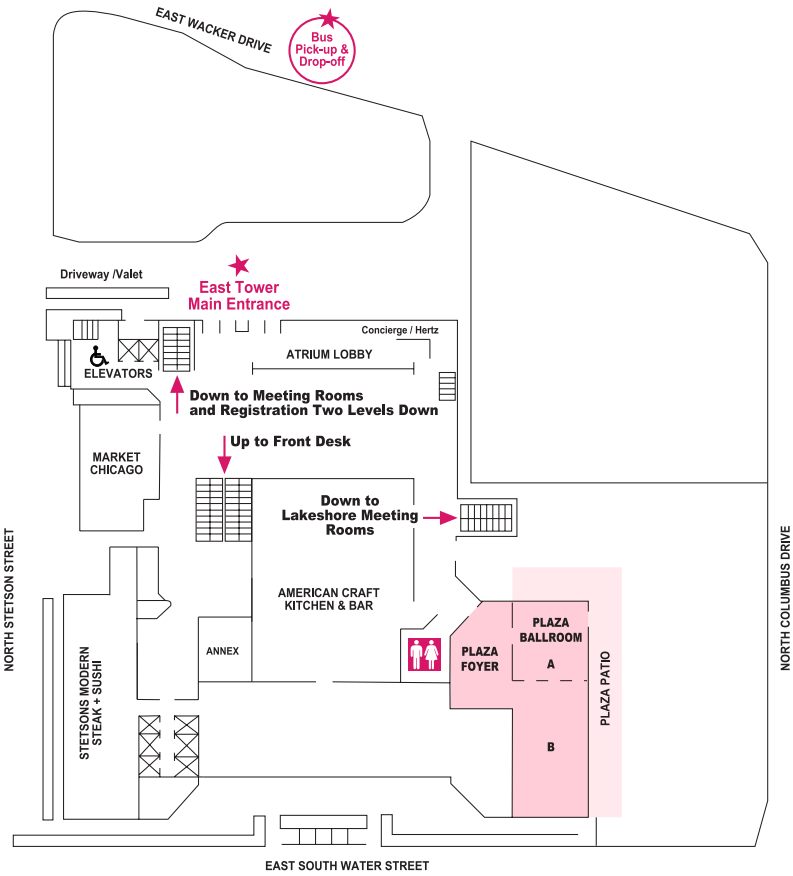

HYATT REGENCY CHICAGO

CONCOURSE LEVEL, EAST TOWER Lakeshore Meeting Rooms

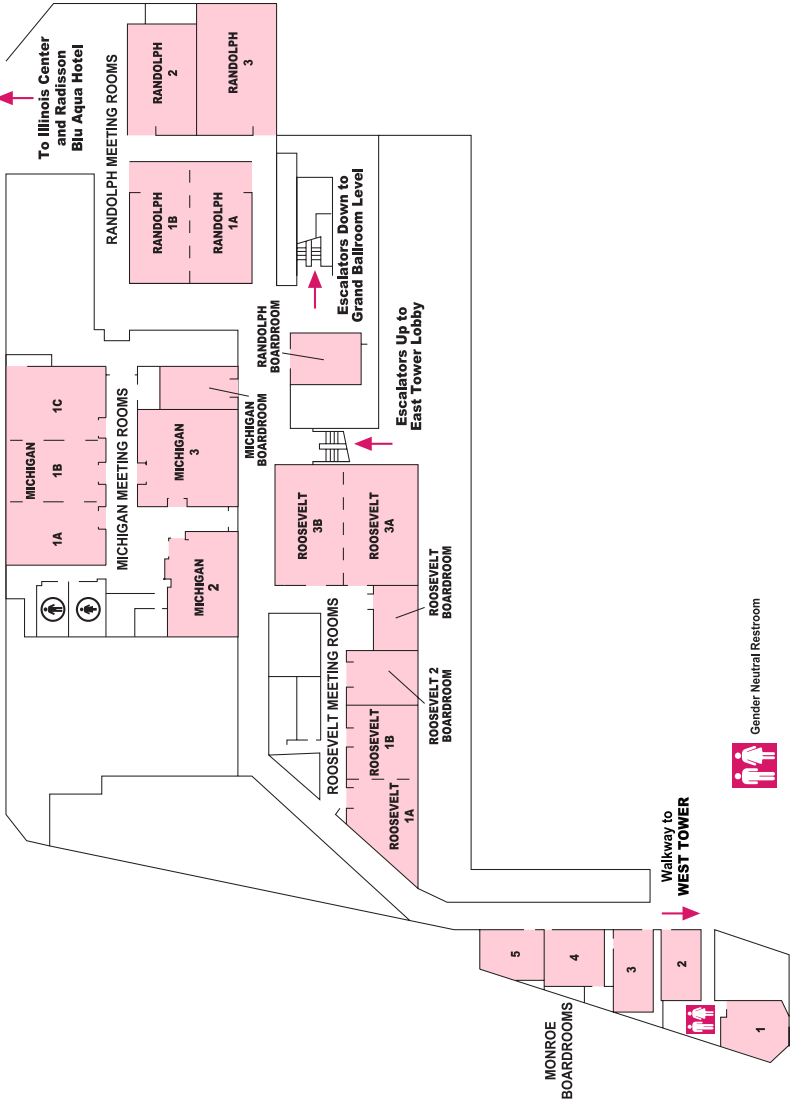

Radisson Blu Aqua
221 N Columbus Drive,
Chicago, IL 60601

HYATT REGENCY CHICAGO

BALLROOM LEVEL, EAST TOWER

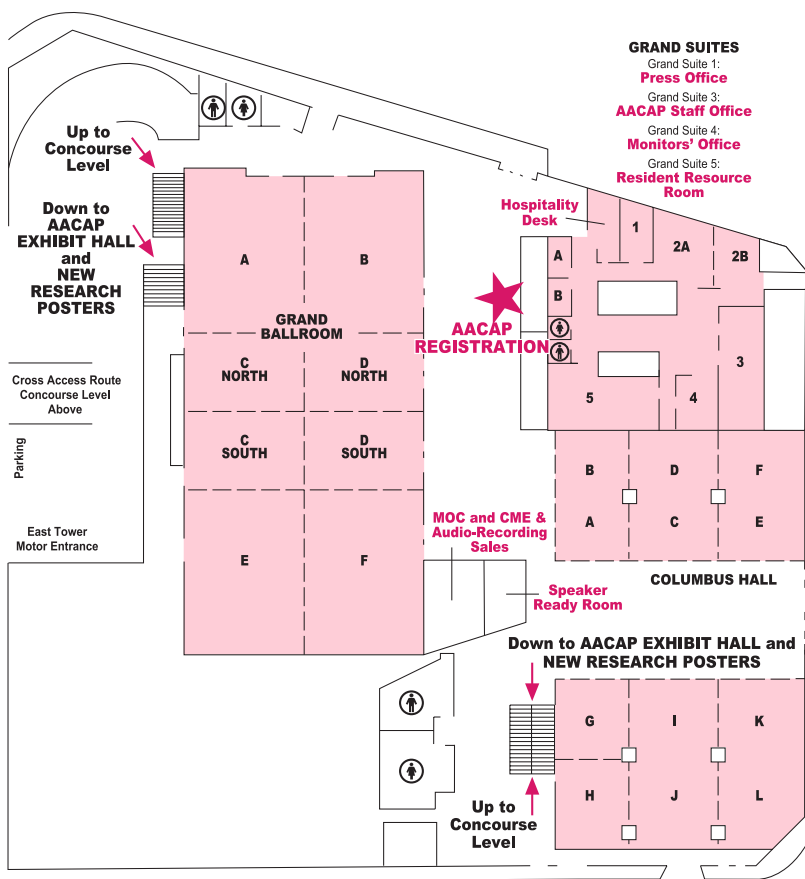

HYATT REGENCY CHICAGO

EXHIBIT HALL LEVEL, EAST TOWER

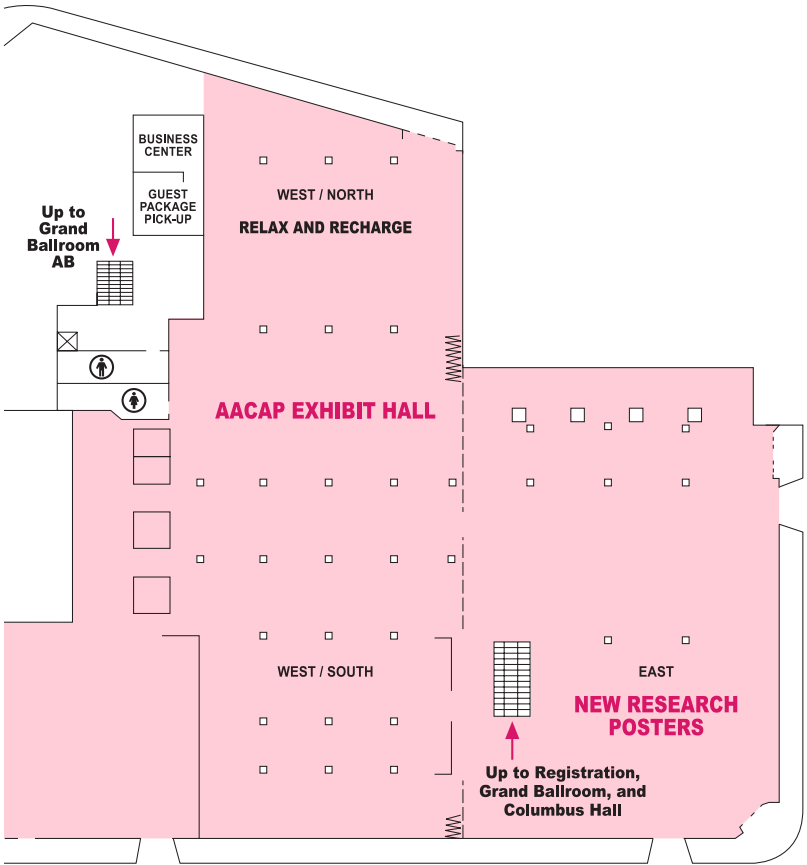

Exhibiting in AACAP's Annual Meeting Exhibit Hall is not an indication of efficacy of the exhibit, its products or services, and does not imply endorsement by AACAP.

HYATT REGENCY CHICAGO

THIRD FLOOR, WEST TOWER
Founders Suites

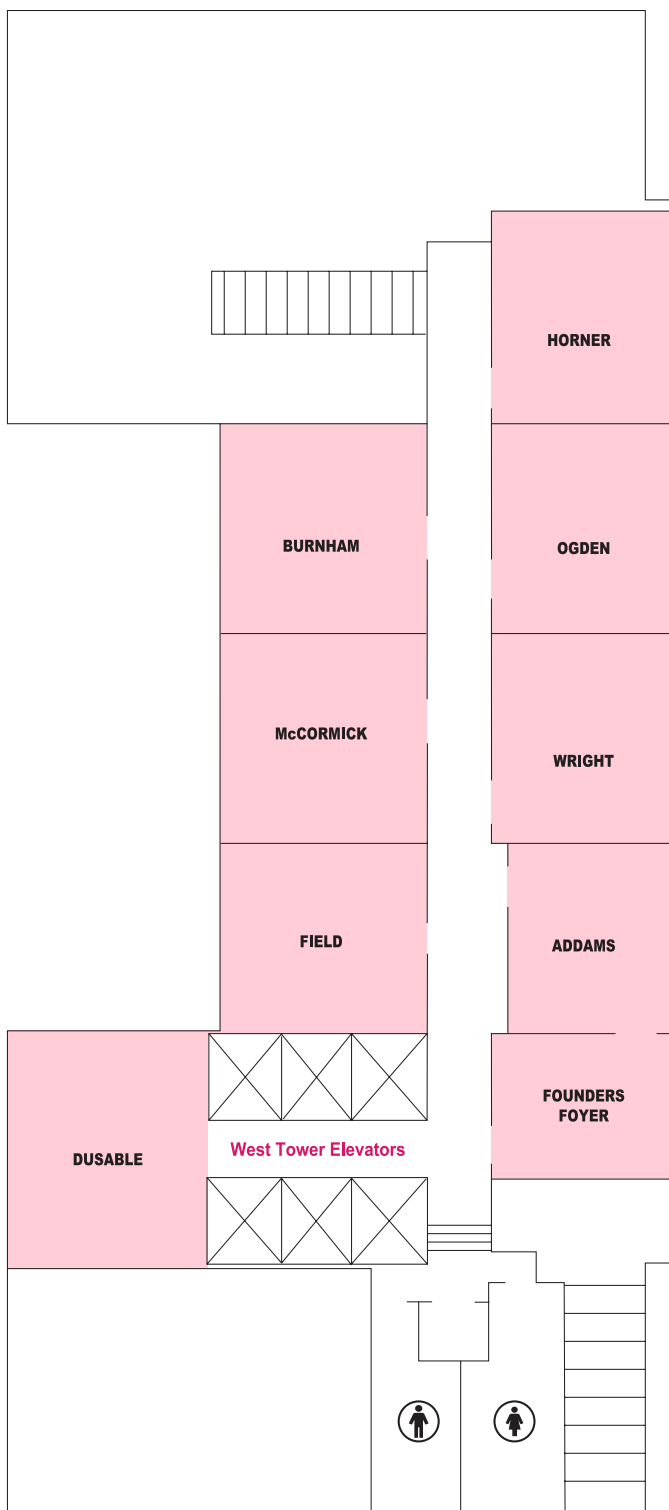

HYATT REGENCY CHICAGO

SKYWAY LEVEL, WEST TOWER

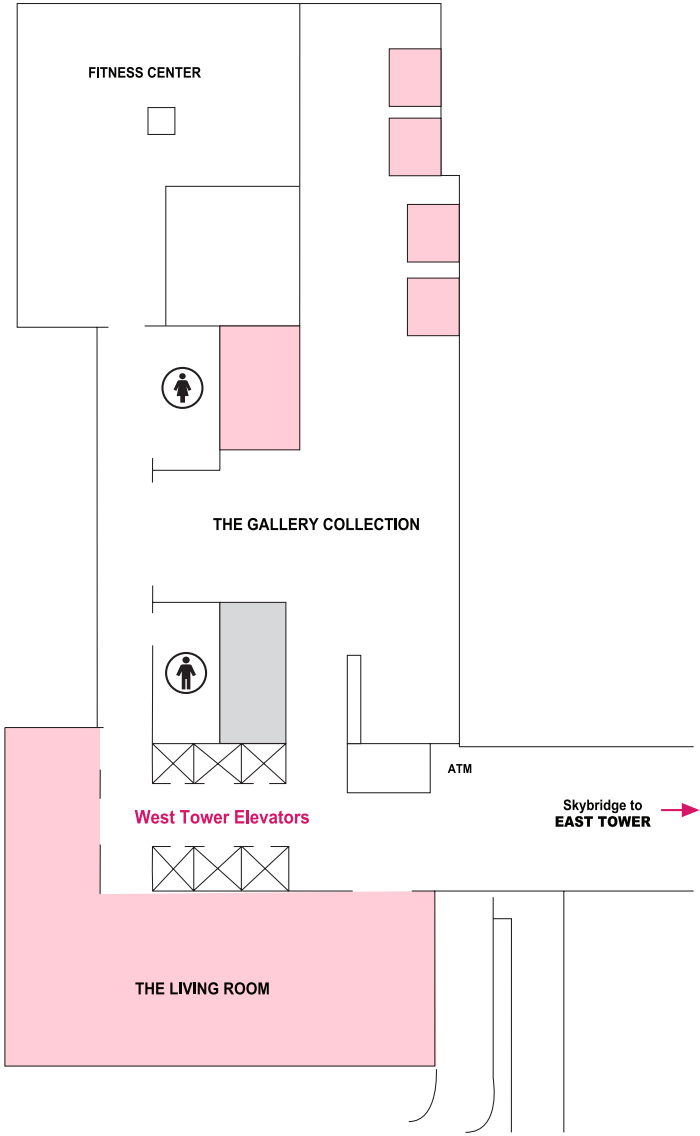

HYATT REGENCY CHICAGO

LOBBY LEVEL, WEST TOWER

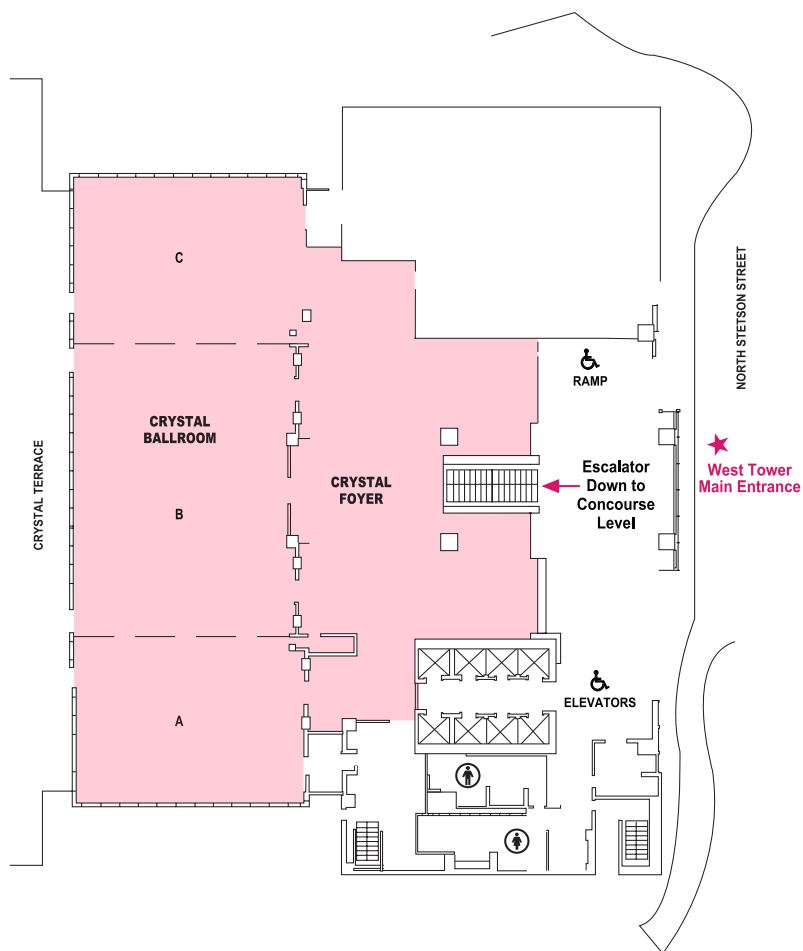

HYATT REGENCY CHICAGO

CONCOURSE LEVEL, WEST TOWER Landmark Suites

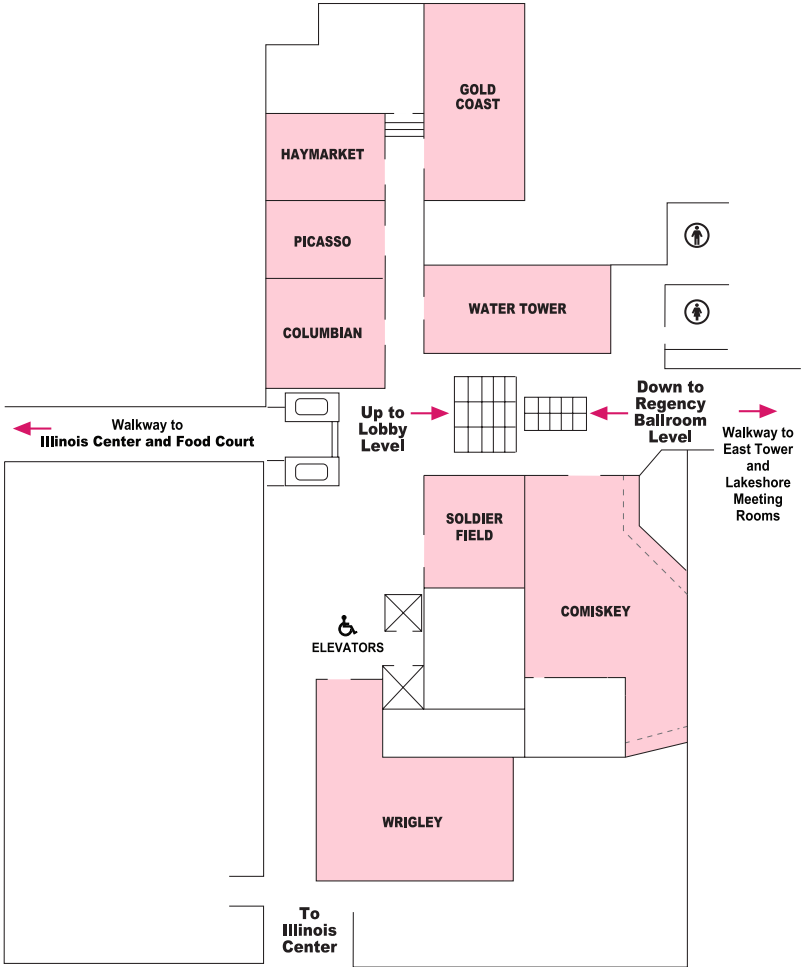

HYATT REGENCY CHICAGO

BALLROOM LEVEL, WEST TOWER

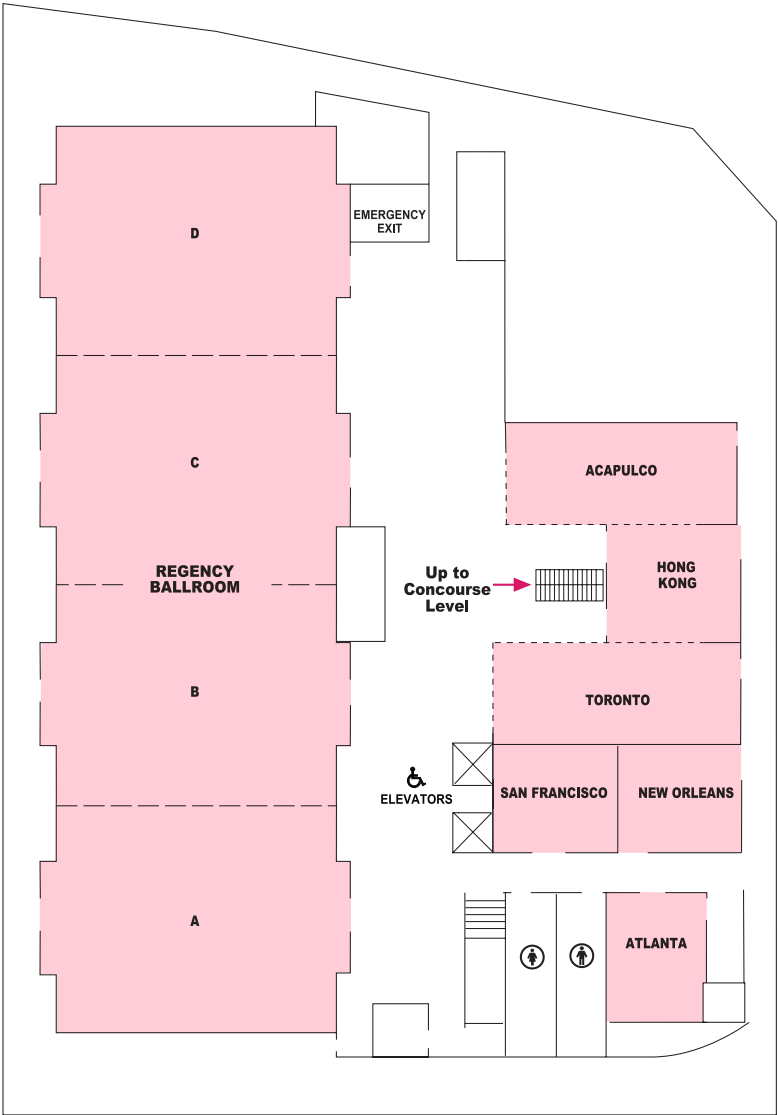

GUEST MAP

EAST TOWER

WEST TOWER

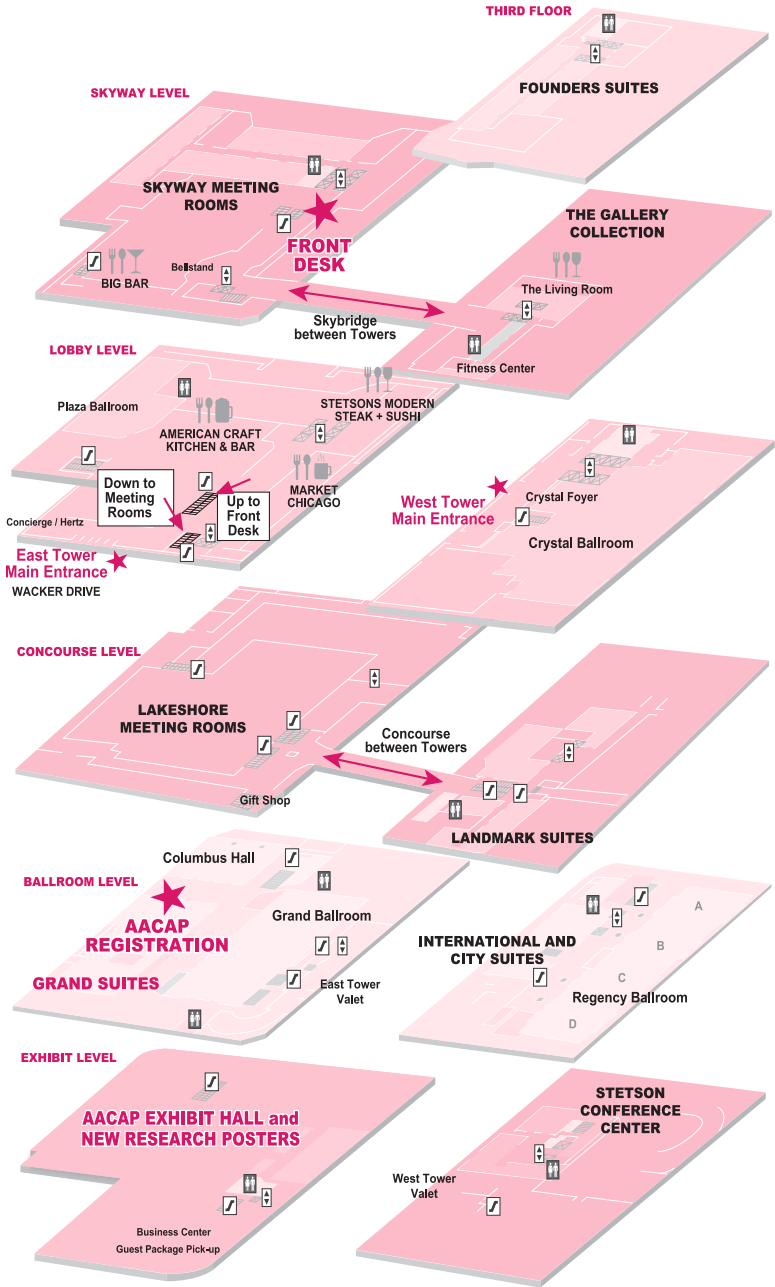

NEW RESEARCH POSTERS WEDNESDAY-SATURDAY

EXHIBIT HALL LEVEL, EAST TOWER

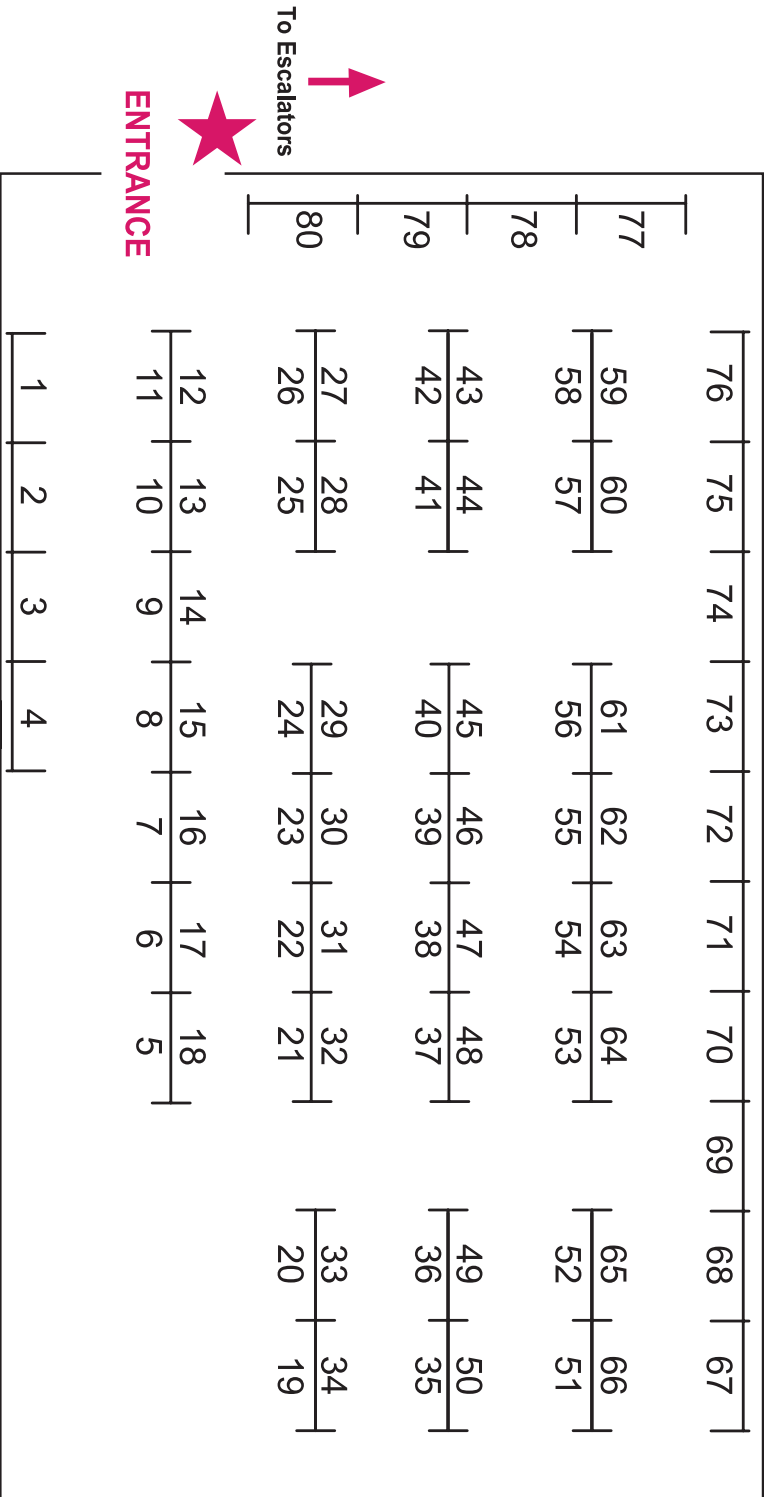
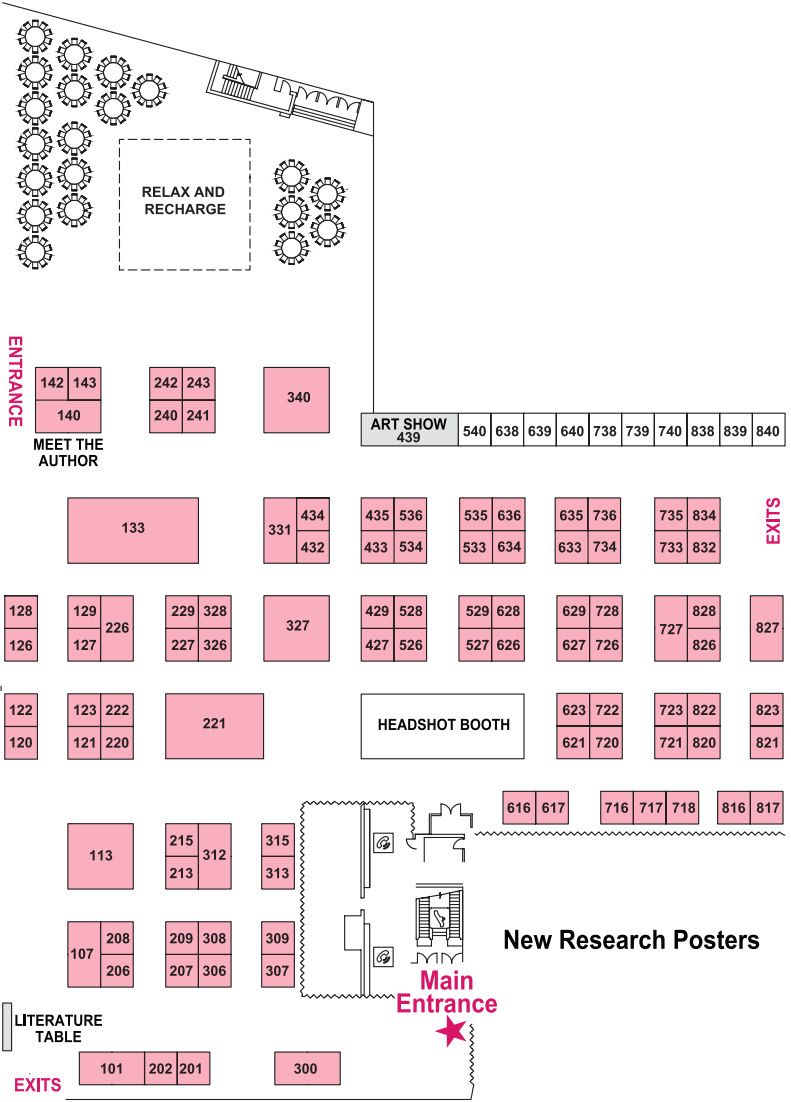

EXHIBIT HALL WEDNESDAY-FRIDAY

EXHIBIT HALL LEVEL, EAST TOWER



Exhibiting in AACAP's Annual Meeting Exhibit Hall is not an indication of efficacy of the exhibit, its products or services, and does not imply endorsement by AACAP.

AACAP's 66th Annual Meeting

PEDWAY MAP

The Chicago Pedway System connects buildings in downtown Chicago via ground-level walkways, "skybridges," and underground passages. Most of the Pedway System is underground, and the climate controlled passages make for a comfortable way of navigating the city.

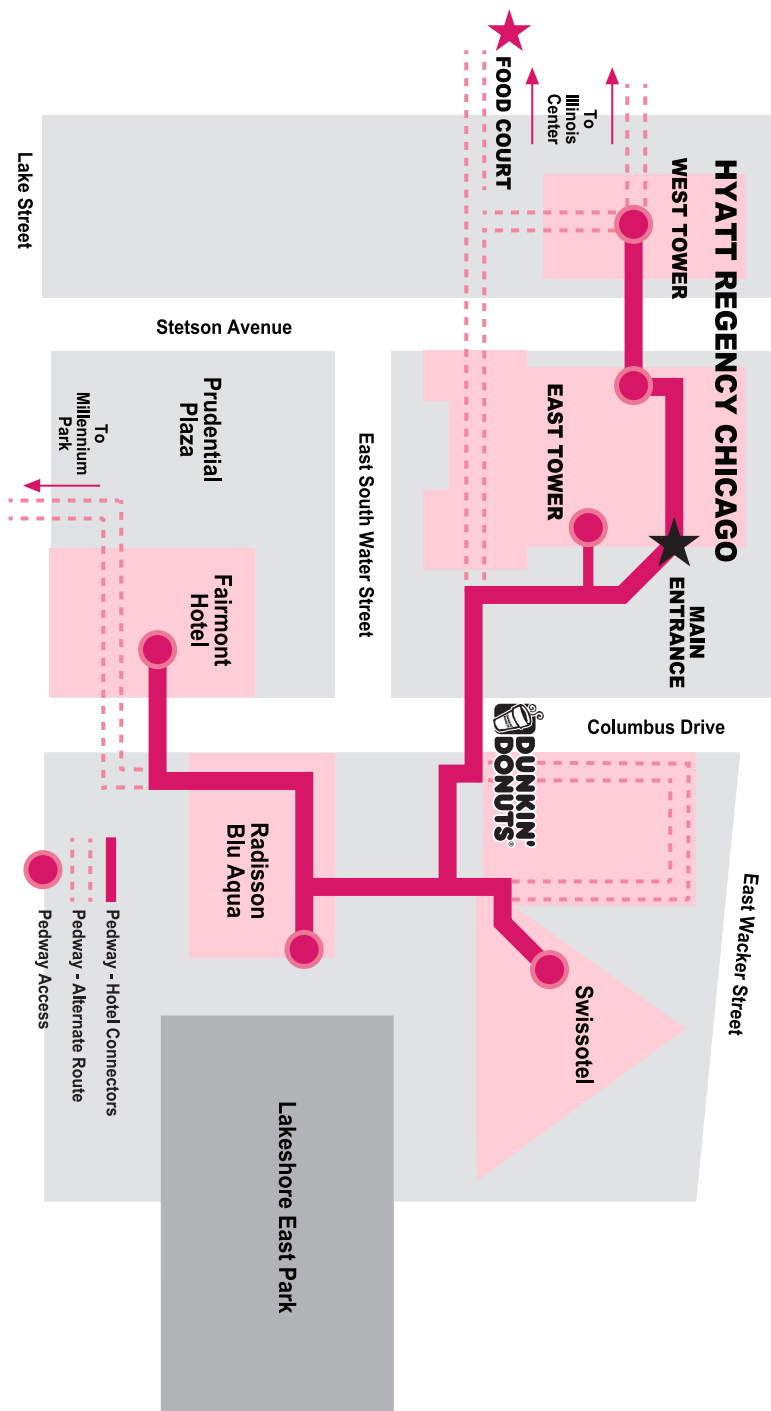

Looking for a fast lunch option?

Download the **Ritual App** and save some time by ordering local fast food and coffee takeout options found in the **Illinois Center Food Court** and skip the lines!

PROGRAM HIGHLIGHTS

MONDAY, OCTOBER 14

- 8:00 am-4:30 pm Systems of Care Special Program: *The Opioid Epidemic, Parents With Substance Use and Abuse, and the Child Welfare System: Creating Responsive Systems of Care*
- 4:00 pm-6:00 pm Registration Open

TUESDAY, OCTOBER 15

- 7:00 am-5:30 pm Registration Open
- 8:00 am-4:00 pm Assembly of Regional Organizations
- 8:00 am-5:00 pm Institute 1
- 9:00 am-12:00 pm Clinical Case Conferences, Clinical Perspectives, Media Theatre, Member Services Fora, Symposia, and Workshops
- 1:30 pm-4:30 pm Clinical Case Conferences, Clinical Perspectives, Media Theatre, Member Services Fora, Symposia, and Workshops
- 4:00 pm-5:30 pm Medical Students, Residents, and Fellows: Meet Life Member Mentors at the 2019 AACAP Annual Meeting
- 5:30 pm-6:30 pm Networking for International Attendees and Presentation of International Awards
- 6:00 pm-7:00 pm Medical Student and Resident Networking Hour
- 6:00 pm-9:00 pm Media Theatre: *Crazy Rich Asians: Analyzing Clashes of Culture and Tradition Beyond Ethnicity*
- 6:30 pm-8:30 pm Research Symposium: *Advances in the Genetics of Neurodevelopmental Disorders: Translating Findings to the Clinic*

WEDNESDAY, OCTOBER 16

- 7:00 am-5:30 pm Registration Open
- 8:00 am-9:45 am Karl Menninger, MD, Plenary: *Emotion Dysregulation in Children and Adolescents*
- 10:00 am-1:00 pm Clinical Case Conference, Clinical Perspectives, Media Theatre, Member Services Forum, Symposia, and Workshops
- 10:00 am-5:00 pm Exhibit Hall Open
- 10:00 am-5:30 pm Institute 2
- 10:00 am-6:00 pm Extended Workshops
- 10:00 am-6:00 pm Institute 3
- 10:15 am-11:45 am AACAP Business Meeting
- 11:00 am-1:30 pm New Research Poster Session 1
- 11:45 am-1:15 pm Distinguished Member Awards Lunch
- 1:15 pm-2:45 pm Noshpitz Cline History Lecture: *The Emerging Genetics and Neurobiology of Mental Disorders: Interdisciplinary Challenges for Child Psychiatry*
- 2:00 pm-4:30 pm Medical Student and Resident: Career Development Forum
- 2:00 pm-4:30 pm New Research Poster Session 2
- 3:00 pm-6:00 pm Clinical Case Conference, Clinical Perspectives, Media Theatre, Member Services Forum, Simon Wile Symposium, Symposia, and Workshops
- 6:00 pm-7:30 pm Welcome Reception
- 6:30 pm-9:30 pm Media Theatre 8: *The Music Instinct: Science and Song-Integrating Music Into Clinical Work*
- 7:30 pm-9:00 pm Open Mic Night

AACAP's 66th Annual Meeting

THURSDAY, OCTOBER 17

- 7:00 am-8:30 am Clinical Consultation Breakfasts
- 7:00 am-5:30 pm Registration Open
- 8:00 am-10:00 am Medical Student and Resident Breakfast
- 8:00 am-4:30 pm Institute 4
- 8:00 am-5:00 pm Institute 5
- 8:30 am-11:30 am Clinical Case Conference, Clinical Perspectives, Honors Presentations, Media Theatre, Member Services Fora, Symposia, and Workshops
- 8:30 am-4:30 pm Extended Workshops
- 9:00 am-5:30 pm Clinical Practicum: *Compass Health Center*
- 10:00 am-12:30 pm New Research Poster Session 3
- 10:00 am-4:00 pm Exhibit Hall Open
- 11:45 am-1:15 pm Debate: *Should Cannabis Be Legalized? An Exchange of Views On Legalization of Cannabis in America*
- 1:00 pm-3:30 pm New Research Poster Session 4
- 1:15 pm-2:45 pm Junior Research Scholar Lunch
- 1:30 pm-4:30 pm Clinical Case Conferences, Clinical Perspectives, Honors Presentations, Member Services Forum, Symposia, and Workshops
- 4:30 pm-6:00 pm Mentorship Program for Medical Students and Residents Part 1
- 5:00 pm-6:00 pm Member Services Forum: Continuing Certification 101: *Meeting the Requirements*
- 5:00 pm-8:15 pm Caucuses
- 5:00 pm-11:00 pm Receptions and Reunions
- 6:00 pm-8:00 pm Early Career Psychiatrist (ECP) Meet and Greet
- 6:00 pm-9:00 pm Media Theatre 10: *Capernaum: Chaos, Trauma, and Hope for Refugees*
- 6:30 pm-9:00 pm Life Members Reception and Dinner

FRIDAY, OCTOBER 18

- 7:00 am-8:30 am Clinical Consultation Breakfasts
- 7:00 am-5:30 pm Registration Open
- 8:00 am-9:30 am Young Leaders Awards Breakfast
- 8:00 am-5:00 pm Institute 6
- 8:00 am-5:00 pm Institute 7
- 8:30 am-11:30 am Clinical Case Conferences, Clinical Perspectives, Media Theatre, Member Services Forum, Symposia, and Workshops
- 8:30 am-4:30 pm Extended Workshops
- 9:00 am-11:30 am James C. Harris, MD, Developmental Neuropsychiatry Forum: *Fetal Alcohol Spectrum Disorders: Research Advances in Assessment, Diagnosis, and Treatment*
- 9:00 am-12:30 pm Exhibit Hall Open
- 10:00 am-12:30 pm New Research Poster Session 5
- 11:30 am-1:30 pm Training and Education Lunch
- 11:45 am-1:15 pm Lawrence A. Stone, MD, Plenary: *Progress and Priorities in Child and Adolescent Mental Health Research*
- 1:30 pm-4:30 pm Clinical Case Conference, Clinical Perspectives, Media Theatre, Member Services Forum, Symposia, and Workshops
- 4:30 pm-6:00 pm Mentorship Program for Medical Students and Residents Part 2
- 5:00 pm-6:30 pm Special Interest Study Groups
- 6:30 pm-9:30 pm Media Theatre 13: *Eighth Grade*

SATURDAY, OCTOBER 19

- 7:00 am-8:30 am Clinical Consultation Breakfasts
- 7:00 am-4:00 pm Registration Open
- 8:00 am-4:00 pm Institute 8
- 8:30 am-12:30 pm Clinical Case Conference, Clinical Perspectives, Media Theatre, Member Services Forum, Symposia, and Workshops
- 8:30 am-4:30 pm Extended Workshops
- 10:00 am-12:30 pm New Research Poster Session 6
- 11:45 am-1:15 pm Presidential Interview: Karen Dineen Wagner, MD, PhD, Interviews Neal D. Ryan, MD
- 1:30 pm-4:30 pm Clinical Case Conference, Clinical Perspectives, Media Theatre, Symposia, and Workshops

AACAP's 66th Annual Meeting

COMMITTEE MEETINGS

Committee Meetings are open to all AACAP members, unless otherwise noted.

*Indicates "by invitation only"

MONDAY, OCTOBER 14

- 12:00 pm-1:00 pm..... Karen Dineen Wagner, MD, PhD, Presidential Initiative Task Force on Depression Awareness and Screening in Children and Adolescents*
- 1:30 pm-3:30 pm..... Gabrielle A. Carlson, MD, Presidential Initiative Task Force on Emotion Dysregulation in Children and Adolescents*
- 7:00 pm-9:00 pm..... Research Committee*

TUESDAY, OCTOBER 15

- 8:00 am-4:00 pm Assembly of Regional Organizations
- 8:00 am-5:00 pm JAACAP Action Editors Retreat*
- 9:30 am-12:30 pm K12 Mini Retreat*
- 1:00 pm-3:00 pm Diversity and Culture Committee
- 2:00 pm-5:00 pm Health Information Technology Committee
- 2:30 pm-5:30 pm Autism and Intellectual Disability Committee
- 4:15 pm-5:15 pm Nominating Committee (2019 election)
- 4:45 pm-5:45 pm Nominating Committee (2020 election)

WEDNESDAY, OCTOBER 16

- 10:00 am-12:00 pm Lifelong Learning Committee
- 10:00 am-12:30 pm Psychotherapy Committee
- 10:00 am-12:45 pm Telepsychiatry Committee
- 10:15 am-11:45 am AACAP Business Meeting and Council Meeting 1
- 11:45 am-1:00 pm AMA Delegation
- 12:00 pm-1:00 pm JAACAP Book Forum*
- 12:00 pm-3:00 pm HIV Issues Committee
- 12:45 pm-2:45 pm Early Career Psychiatrist Committee
- 1:00 pm-2:30 pm CPT Coding and Reimbursement Committee
- 1:00 pm-4:00 pm Continuing Medical Education Committee
- 1:30 pm-5:00 pm AACAP Council Meeting 2*
- 2:00 pm-4:00 pm Psychopharmacology Committee
- 2:30 pm-4:00 pm Triple Board and Post Pediatric Portal Programs Committee
- 2:30 pm-5:30 pm Community-Based Systems of Care Committee
- 2:30 pm-5:30 pm Sexual Orientation and Gender Identity Issues Committee
- 3:00 pm-5:30 pm History and Archives Committee*
- 3:00 pm-6:00 pm Religion and Spirituality Committee

THURSDAY, OCTOBER 17

- 7:30 am-10:00 am Child Maltreatment and Violence Committee
- 7:30 am-11:30 am Committee on Quality Issues
- 8:00 am-10:00 am Bylaws Committee
- 8:00 am-10:30 am International Relations Committee
- 8:00 am-10:30 am Web Editorial Board*
- 8:00 am-11:00 am Family Committee
- 8:00 am-11:00 am Physically Ill Child Committee
- 8:00 am-10:00 am Healthcare Access and Economics Committee Meeting
- 9:00 am-10:30 am Deaf/Hard of Hearing and Blind/Low Vision Committee
- 10:00 am-12:30 pm Military Issues Committee

*Indicates "by invitation only"

- 10:00 am-12:30 pm Rural Psychiatry Committee
- 10:30 am-12:00 pm Committee on Medical Students and Residents
- 10:30 am-12:30 pm AACAP News Editorial Board*
- 11:00 am-1:45 pm Advocacy Committee
- 11:15 am-1:15 pm Emergency Child Psychiatry Committee
- 12:00 pm-2:00 pm Health Promotion and Prevention Committee
- 12:00 pm-3:00 pm Adolescent Psychiatry Committee
- 12:30 pm-3:00 pm Consumer Issues Committee
- 12:45 pm-3:15 pm Schools Committee
- 1:00 pm-4:00 pm Ethics Committee
- 2:00 pm-4:00 pm Art Committee
- 2:30 pm-4:00 pm Infant and Preschool Committee
- 2:30 pm-5:30 pm Adoption and Foster Care Committee
- 3:00 pm-4:00 pm Policy Statement Advisory Group*
- 3:00 pm-4:30 pm AACAP Alliance on Learning and Innovation (AALI)
Focus Group
- 3:00 pm-5:00 pm Media Committee
- 4:00 pm-6:30 pm Children and the Law Committee
- 4:45 pm-5:45 pm JAACAP Connect Editorial Board*

FRIDAY, OCTOBER 18

- 7:00 am-9:00 am Resource Group on Guns*
- 7:30 am-8:30 am CASII/ECSII Subcommittee*
- 7:30 am-9:00 am AACAP-PAC Board*
- 8:00 am-10:30 am Psychotherapy Committee 2
- 9:00 am-10:30 am Collaborative and Integrated Care Committee
- 9:00 am-11:00 am Complementary and Integrative Medicine Committee
- 9:00 am-11:00 am Membership Committee
- 9:00 am-11:00 am Task Force on Clinical Essentials*
- 9:00 am-12:00 pm Women in Child and Adolescent Psychiatry Committee
- 9:30 am-11:30 am Training and Education Committee
- 9:45 am-10:45 am New Committee Chairs Meeting*
- 10:30 am-11:30 am Liaisons With the American Academy of Pediatrics*
- 10:30 am-12:30 pm Transitional Age Youth and College Student Mental
Health Committee
- 11:00 am-1:00 pm Disaster and Trauma Issues Committee
- 11:00 am-2:00 pm Inpatient, Residential, and Partial Hospitalization Committee
- 11:15 am-12:45 pm Life Members Committee
- 11:45 am-1:15 pm Substance Use Disorders Committee
- 11:45 am-2:15 pm Native American Child Committee
- 12:00 pm-1:00 pm JAACAP Contributing Editors*
- 1:00 pm-2:00 pm Resource Group on Youth at the Border*
- 1:30 pm-2:30 pm Gifts and Endowments Committee
- 2:30 pm-4:30 pm Committee Chairs Meeting*

SATURDAY, OCTOBER 19

- 8:30 am-11:30 am AACAP Council Meeting 3
- 1:00 pm-3:00 pm Program Committee*

*Indicates “by invitation only”

AACAP App

Download AACAP's 2019 Annual Meeting App! The App is free for all attendees and with it you can:

- View and search the meeting program schedule
- Access session presentations and handouts
- Complete session feedback
- Read proceedings abstracts
- Search for speakers
- Check out who is exhibiting and find their booth on the Exhibit Hall floor plan
- Look at hotel floor plans
- Create a personal schedule
- Access other meeting information, as well as a restaurant guide for Chicago

Downloading the AACAP App is easy. Visit the App Store on your device and search for "AACAP 2019." Once the App is downloaded, login with your AACAP login to access all of the features.

The AACAP App is supported by American Professional Agency, Inc.

Download the App to take full advantage of everything the Annual Meeting has to offer!

Looking for a fast lunch option?

Download the **Ritual App** and save some time by ordering local fast food and coffee takeout options ahead and skip the lines!

QR Code Disclaimer

All attendee badges have a printed QR code. The QR code is specially designed so that no attendee information can be collected without the purchase and use of a special AACAP-approved module to be utilized through an app. If you choose to have your badge scanned in the Exhibit Hall, exhibitors who have purchased the AACAP-approved module will be able to collect basic contact information (including mailing and email addresses) by scanning your badge. Otherwise, your personal information is protected and cannot be shared in any way.

Wireless Internet Access

There will be free wireless access throughout the meeting space at the **Hyatt Regency Chicago**. To access the wireless network, follow these steps:

1. Select the **AACAP** network
2. You will immediately be prompted for a password, enter **AACAP2019**
3. You are ready to use the WiFi!

Please note that you will need to reconnect to the wireless network each morning in the meeting space at the Hyatt Regency Chicago.

DECIDING WHAT TO ATTEND AT THE ANNUAL MEETING?

Below is a description of each type of program offered at the Annual Meeting. Each type of program has a unique focus and purpose, so you can pick the programs that best fit your needs.

Open to All Attendees:

- **Clinical Case Conference:** Allows clinicians to present difficult case material and includes discussions of diagnostic, clinical formulation, and/or treatment issues. These programs are two hours long.
- **Clinical Perspectives:** Similar to Symposia, Clinical Perspectives present a particular topic related to treatment, research method, service delivery, or clinical care, which is evidence-based, but also includes the “art” and clinical wisdom of the practice of child and adolescent psychiatry. These programs are two and a half hours long.
- **Media Theatre:** Features motion pictures, commercially released documentaries, videotapes, music, and other forms of media relevant to any area of child and adolescent psychiatry. These programs are two to three hours long.
- **New Research Poster Session:** Authors present the results of data-rich research or clinical reports with opportunity for feedback from viewers.
- **Symposium:** Data-driven programs that present perspectives on different aspects of a topic or differing views of the same topic. These programs are two and a half hours long.
- **Wellness:** Designed to provide participants with tools for relaxation, personal enrichment, avoidance of burnout, and experiential learning opportunities in methods proven to be beneficial for patient wellbeing. Some examples from past meetings include yoga, meditation, bike riding, running, therapeutic drawing, poetry writing, paper cutting, and music therapy. CME credits are not offered for these sessions.

Open to AACAP Members Only:

- **Committee Meeting:** Official meetings of AACAP’s Committees and are open to all AACAP members, unless otherwise noted.
- **Member Services Forum*:** Designed to provide a practical service to AACAP members, such as training on how to be an advocate or updates on CPT codes.

Ticketed Events for All Attendees:

- **Clinical Consultation Breakfast:** A forum for experts to share clinical wisdom and discuss difficult cases with attendees. These programs are one and a half hours long and limited to 15 participants.
- **Clinical Practicum:** Provides members with guidelines on the assessment and treatment of a specific clinical topic. The Practicum takes place offsite from the hotel and features facilities that are unique to the host city. Attendance is limited to 30 AACAP members.
- **Extended Workshop:** A full day program, 6-8 hours in duration. Extended Workshops provide additional time and opportunity to master evidence-based therapeutic interventions beyond what is possible in the standard 3-hour Workshop. At its conclusion, participants should have gained sufficient expertise to implement newly learned treatment approaches or interventions into their clinical practices. Extended Workshops are limited to 40 participants.
- **Institute:** Focuses on “how to do it” with respect to clinical problems, academic areas, or a blending of the two. Institutes are designed for attendees who wish to be taught a comprehensive and authoritative overview of a topic area. Institutes are full day programs. Notebooks with all program materials are included.
- **Special Interest Study Group:** Allow individuals with similar interests to share their clinical or research experience, develop collaborations or networks, or discuss mutual interests. These programs are limited to 25 attendees and tickets are free but required.
- **Workshop:** Provide instruction on treatment, research method, delivery, or organization of services, and are designed to encourage discussion in a small group. They are limited to 30 attendees.

**This year, some Member Services Fora will be open to all attendees. Each session will be noted whether it is open to members-only, or to all attendees. Attendees are encouraged to check the online program schedule for more information on these sessions.*

LEGEND



= The ticketed events with this symbol were sold out as of September 24, 2019. It is expected that other events will sell out prior to the meeting or onsite. Please check availability at Registration in the Grand Ballroom Foyer (Ballroom Level, East Tower) of the Hyatt Regency Chicago.



= AACAP Members need to affirm on their membership dues statement that they have spent 1 hour studying ethics in the previous 2 years and activities do not need to be for CME (more information: www.aacap.org/ethics). This presentation counts towards this membership requirement.



= Indicates a session being recorded that is NOT included in the Conference Enrichment Package/Session Recording Package, but can be purchased for an additional fee. For more information, see page 33.



= Indicates a session being recorded that is included in the Conference Enrichment Package/Session Recording Package. For more information, see page 33.



= Indicates a session/activity that is included in this year's Wellness programming. These are open to all attendees and spouse/significant others, but space is limited and on a first-come, first-served basis.

The following events are included in the general registration fee and do not require tickets:

- | | |
|--|--------------------------------|
| Clinical Case Conferences | Member Fora |
| Clinical Perspectives | Member Services Fora |
| Debate | New Research Posters |
| Exhibit Hall Access | Noshpitz Cline History Lecture |
| Karl Menninger, MD, Plenary | Presidential Interview |
| James C. Harris, MD, Developmental Neuropsychiatry Forum | Self-Assessment Exam |
| Lawrence A. Stone, MD, Plenary | Symposia |
| Media Theatre | Welcome Reception |
| | Wellness Programs |

Spouses, significant others, and children may attend all social as well as wellness activities, participate in open evening events, watch evening Media Theatre sessions, and access the Exhibit Hall. All adults must purchase a spouse badge to participate.

RE-EXPERIENCE AACAP'S 66TH ANNUAL MEETING ONLINE THROUGH AACAP'S LEARNING ON DEMAND

SAVE \$60

On the Conference Enrichment Package Price

Purchase Onsite for \$199

Regularly \$259

Take Advantage of Year-Round
Education With Online Session
Recordings From This Conference

Package Includes:

Session Recordings With PowerPoint Slides
Complimentary Set Of Recordings From One Institute
Chance To Win Free 2020 Registration

Visit the Session Recording Sales Desk in the
Grand Ballroom on the Ballroom Level (East Tower)

AACAP.SCLIVELEARNINGCENTER.COM

Session availability is subject to speaker permission.
Session recordings do not offer CME credit.

**SYSTEMS OF CARE
SPECIAL PROGRAM**

8:00 am-4:30 pm

Columbus C-F,

Ballroom Level, East Tower

(ticket)



8:00 am

**The Opioid Epidemic, Parents With
Substance Use and Abuse, and the Child
Welfare System: Creating Responsive
Systems of Care****Chairs: Lisa R. Fortuna, MD, MPH**

Boston Medical Center, Boston, MA

Justine Larson, MDSubstance Abuse and Mental Health Services
Administration, Rockville, MD

8:10 am

Welcoming Remarks

Gabrielle A. Carlson, MD

Stony Brook University, The State University of
New York, Stony Brook, NY

Lisa R. Fortuna, MD, MPH

Justine Larson, MD

8:30 am

Reflections from a 25 Year Advocate

Gary Blau, PhD

The Hackett Center for Mental Health, Dallas, TX

9:00 am

**Parental Substance Use in Pregnancy and
Child Development: What is a Systems
Response?**

Justine Larson, MD

9:30 am

**Opioids and the Pediatric Population: Role
of the American Academy of Pediatrics**

Debra Waldron, MD

American Academy of Pediatrics, Itasca, IL

10:00 am

Break

10:15 am

**Speaking From Lived Experience:
Two Parent's Perspectives**

Jessica Holloman

Chicago, IL

Leigh Poore

Chicago, IL

11:15 am

**Medication Assisted Treatment, Parenting
Skills, and the Courts: A Proposed Pilot
Project for Integrated Care**

Beverly Bryant, MD

University of Mississippi Medical Center,
Jackson, MS

11:45 am

Under the Radar: Children and Families of the Opioid Epidemic

Eileen Costello, MD
Boston Medical Center, Boston, MA

12:15 pm

Panel Discussion

Sandi Kazura, MD
Gardiner, ME

12:45 pm

Lunch and Poster Presentations

2:00 pm

A Model of Integrated Care for Families Affected by Substance Use

Henrietta Bada, MD
University of Kentucky, Lexington, KY

2:30 pm

Addressing Substance Use Disorders Among Pregnant and Postpartum Women

Nancy Byatt, DO, MBA, MS
University of Massachusetts Memorial Medical Center and
University of Massachusetts, Worcester, MA

3:00 pm

Table Top Discussion

Lisa R. Fortuna, MD, MPH

4:00 pm

Closing Discussion

Marilyn B. Benoit, MD

Sponsored by AACAP's Community-Based Systems of Care Committee, Substance Use Committee, and Adoption and Foster Care Committee

PSYCHODYNAMIC FACULTY TRAINING AND MENTORSHIP INITIATIVE

8:30 am-5:30 pm
Randolph 1A & 1B,
Lakeshore Meeting Rooms,
Concourse Level, East Tower
(by invitation only)

Project Planning Program

Chairs: Rachel Z. Ritvo, MD
Kensington, MD
Martin J. Drell, MD
Louisiana State University, Baton Rouge, LA

Supported by the Samuel and Lucille B. Ritvo Charitable Fund

COMMITTEE MEETING

12:00 pm-1:00 pm
Skyway 260,
Skyway Meeting Rooms,
Skyway Level, East Tower
(by invitation only)

Karen Dineen Wagner, MD, PhD, Presidential Initiative Task Force on Depression Awareness and Screening in Children and Adolescents

Chair: Karen Dineen Wagner, MD, PhD
AACAP President, presiding

COMMITTEE MEETING

1:30 pm-3:30 pm
Randolph 3,
Lakeshore Meeting Rooms,
Concourse Level, East Tower
(by invitation only)

Gabrielle A. Carlson, MD, Presidential Initiative Task Force on Emotion Dysregulation in Children and Adolescents

Chair: Gabrielle A. Carlson, MD
AACAP President-Elect, presiding

AACAP's 66th Annual Meeting

COMMITTEE MEETING

4:00 pm-5:30 pm
 Monroe 1 Boardroom,
 Lakeshore Meeting Rooms,
 Concourse Level, East Tower
 (by invitation only)

CME AND MOC

4:00 pm-6:00 pm
 Grand Ballroom Foyer,
 Ballroom Level, East Tower
 (open)

REGISTRATION

4:00 pm-6:00 pm
 Grand Ballroom Foyer,
 Ballroom Level, East Tower
 (open)

SESSION RECORDING SALES

4:00 pm-6:00 pm
 Grand Ballroom Foyer,
 Ballroom Level, East Tower
 (open)

COMMITTEE MEETING

7:00 pm-9:00 pm
 The Mid-America Club,
 200 East Randolph Street
 (by invitation only)

Executive Committee Meeting

Chair: Karen Dineen Wagner, MD, PhD
 AACAP President, presiding

CME and MOC Information Center Open

Registration Open

Session Recording Sales Desk Open

Research Committee Dinner

Chairs: Daniel P. Dickstein, MD
Manpreet K. Singh, MD, MS

TUESDAY, OCTOBER 15

TUESDAY

CME AND MOC

7:00 am-5:30 pm
Grand Ballroom Foyer,
Ballroom Level, East Tower
(open)

CME and MOC Information Center Open

REGISTRATION

7:00 am-5:30 pm
Grand Ballroom Foyer,
Ballroom Level, East Tower
(open)

Registration Open

SESSION RECORDING SALES

7:00 am-5:30 pm
Grand Ballroom Foyer,
Ballroom Level, East Tower
(open)

Session Recording Sales Desk Open

COMMITTEE MEETING

8:00 am-4:00 pm
Regency CD,
Ballroom Level, West Tower
(ticket)

Assembly of Regional Organizations

Chair: Debra E. Koss, MD

COMMITTEE MEETING

8:00 am-5:00 pm
Dusable, Founders Suites,
Third Floor, West Tower
(by invitation only)

JAACAP Action Editors Retreat

Chair: Douglas K. Novins, MD

INSTITUTE 1

8:00 am-5:00 pm
Grand Ballroom,
Ballroom Level, East Tower
(ticket)

Advanced Psychopharmacology

Chairs: Adelaide Robb, MD

Children's National Health System, Washington, DC

Mai Uchida, MD

Massachusetts General Hospital, Boston, MA



8:00 am

Welcoming Remarks

8:15 am

Emerging Neuroscience-Based
Psychopharmacology in Child and
Adolescent Psychiatry

Jeremy Veenstra-VanderWeele, MD

Columbia University and New York State Psychiatric
Institute, New York, NY

9:15 am

Pediatric Depression: How to Detect,
Diagnose, and Treat in Children

Mai Uchida, MD

10:15 am

Break

10:30 am

Long-Term and Maintenance Treatment of
Bipolar Disorder

Adelaide Robb, MD

AACAP's 66th Annual Meeting

11:30 am

Psychopharmacologic Treatment of Pediatric Anxiety Disorders: An Update

Jeffrey Robert Strawn, MD
University of Cincinnati, Cincinnati, OH

12:30 pm

Lunch (on your own)

1:45 pm

Pharmacological Strategies in ADHD

Timothy E. Wilens, MD
Massachusetts General Hospital, Boston, MA

2:45 pm

Eating Disorders in Children and Adolescents

Emily Gray, MD
University of California, San Diego, San Diego, CA

3:45 pm

Break

4:00 pm

Pharmacological Treatment of Sleep Disorders

Anna Ivanenko, MD, PhD
Northwestern University, Chicago, IL

Sponsored by AACAP's Psychopharmacology Committee

BUPRENORPHINE WAIVER TRAINING

8:30 am-5:00 pm

Gold Coast, Landmark Suites,
Concourse Level, West Tower
(ticket)

SOLD OUT

Preparing Child Psychiatrists to Treat Opioid Use Disorders

Chair: Amy Yule, MD

Massachusetts General Hospital and Harvard University,
Boston, MA

Co-Presenters: Paul E.A. Glaser, MD, PhD

Washington University in St. Louis, St. Louis, MO

Diana Deister, MD, MS

Boston Children's Hospital and Harvard Medical School,
Boston, MA

Pantea Farahmand, MD

Boston Medical Center, New York, NY

Catherine Friedman, MD

The Warren Alpert Medical School of Brown University,
Providence, RI

Justine Welsh, MD

Emory University, Atlanta, GA

Brady Heward, MD

Yale School of Medicine, Hamden, CT

Geetha Subramaniam, MD

National Institute on Drug Abuse, Bethesda, MD

Sponsored by AACAP's Substance Use Committee

CLINICAL CASE CONFERENCE 1

9:00 am-11:00 am

Crystal A,
Lobby Level, West Tower
(open)

MEMBER SERVICES FORUM 1

9:00 am-11:00 am

Columbus CD,
Ballroom Level, East Tower
(open)

CLINICAL PERSPECTIVES 1

9:00 am-11:30 am

Columbus G,
Ballroom Level, East Tower
(open)



From Mississippi to Massachusetts: Ensuring Excellence in Care for Transgender Youth

Chair: Scott M. Rodgers, MD

University of Mississippi Medical Center, Jackson, MS

Discussant: Jeremi Carswell, MD

Boston Children's Hospital, Boston, MA

Co-Presenters: Afifa Adiba, MD

University of Mississippi, Jackson, MS

Nida Khawaja, MD

University of Mississippi Medical Center, Jackson, MS

Cesar Cardenas Jr, MD

University of Mississippi Medical Center, Jackson, MS

Growing Up: An Insiders' Guide to Choosing the Right Job and Transitioning From Training to Practice

Chair: Paul A. Bryant, MD

Yale School of Medicine, Oakland, CA

Co-Presenters: Hun Millard, MD

Yale Child Study Center, New Haven, CT

Larry Mitnaul, MD, MPH, MS

Via Christi Behavioral Health, Eastborough, KS

Catherine Larson, MD

The University of Texas Health Science Center at
San Antonio, San Antonio, TX

Dorothy E. Stubbe, MD

Yale Child Study Center, New Haven, CT

*Sponsored by AACAP's Early Career Psychiatrist Committee and
Committee on Medical Students and Residents*

Approaches to the Treatment of Avoidant/ Restrictive Food Intake Disorder (ARFID)

Chair: Daphna Finn, MD

Massachusetts General Hospital, Boston, MA

Discussant: Eve Khlyavich Freidl, MD

Columbia University, Brooklyn, NY

Introduction to Avoidant/Restrictive Food Intake Disorder (ARFID): Assessment, Pathophysiology, and Neurobiology

Kendra Becker, PhD

Massachusetts General Hospital and Harvard University,
Boston, MA

Treating Avoidant/Restrictive Food Intake Disorder in Partial Hospitalization and Intensive Outpatient Levels of Care: Programming, Strategies, and Outcomes

Jessie Menzel, PhD

University of California, San Diego, San Diego, CA

CBT for Avoidant/Restrictive Food Intake Disorder

Lazaro Zayas, MD

Massachusetts General Hospital and Harvard University,
Boston, MA

CLINICAL PERSPECTIVES 2

9:00 am-11:30 am
Toronto, International Suites,
Ballroom Level, West Tower
(open)



**Pharmacologic Management of Avoidant/
Restrictive Food Intake Disorder**

Emily Gray, MD
University of California, San Diego, San Diego, CA

**Identifying Disparities and Implementing
Novel Interventions to Overcome Inequities
in ASD**

Chair: John N. Copeland, MD
Duke University, Durham, NC
Discussant: James C. Harris, MD
The Johns Hopkins Hospital, Baltimore, MD

**ASD and Intellectual Disability in Special
Education in North Carolina: Roles of Race
and Economic Disadvantage**

John N. Copeland, MD

**Family Partner Intervention to Address
Disparities in Care for Children With ASD
and Other Neurodevelopmental Conditions**

Gary Maslow, MD, MPH
Duke University, Durham, NC

**Pilot Study to Improve Access to Early
Intervention for ASD**

Lauren Franz, MD, MPH
Duke University, Durham, NC

Disparities in ASD

Latasha Woods, PhD
Marcus Autism Center, Atlanta, GA

John N. Copeland, MD

*Sponsored by AACAP's Physically Ill Child Committee and Autism
and Intellectual Disability Committee*

CLINICAL PERSPECTIVES 3

9:00 am-11:30 am
Crystal B,
Lobby Level, West Tower
(open)



**Managing High-Risk Patients in the
Community**

Chair: Denise Leung, MD
Columbia University, New York, NY
Discussant: Tami D. Benton, MD
The Children's Hospital of Philadelphia, Philadelphia, PA

**Towards Developing a Framework for
Analyzing High-Risk Incidents in a Child
and Adolescent Outpatient Psychiatry Clinic**

Shawn Yehudian, MD
Cambridge Health Alliance, Cambridge, MA

**Bringing an Evidence-Based Risk
Assessment to a Community Setting**

M. Carolina Zerrate, MD, MHS
NewYork-Presbyterian/Columbia University Irving
Medical Center, New York, NY

CLINICAL PERSPECTIVES 4

9:00 am-11:30 am
 Randolph 1A & 1B,
 Lakeshore Meeting Rooms,
 Concourse Level, East Tower

(open)



Adapting and Adaptation: Providing DBT for Adolescents in Bilingual Populations

Alexandra Canetti, MD
 NewYork-Presbyterian/Columbia University Irving
 Medical Center, Ridgewood, NJ

Addressing Barriers to Engagement in a High-Risk Patient Population

Liora Hoffman, PhD
 NewYork-Presbyterian/Columbia University Irving
 Medical Center, New York, NY

Peer Support/Mentors Impacting Substance Use and Mental Health Care in Adolescents and Young Adults

Chair: Catherine A. Martin, MD
 University of Kentucky College of Medicine, Lexington, KY

Discussant: Jay Miller, PhD
 University of Kentucky, Lexington, KY

Peer Support Specialists for Adolescent Substance Use

Brittany Poe, MA
 University of Kentucky, Lexington, KY

Peer Support: The Pennsylvania Experience

Kenneth C. Nash, MD
 University of Pittsburgh Medical Center,
 Western Psychiatric Hospital, Pittsburgh, PA

Young Adult Peer Mentoring: Increasing Transition-Age Youth Engagement and Provider Cultural Responsiveness

Vanessa Klodnick, PhD
 Thresholds and The University of Texas at Austin,
 Chicago, IL

Sponsored by AACAP's Substance Use Committee

CLINICAL PERSPECTIVES 5

9:00 am-11:30 am
 Columbus IJ,
 Ballroom Level, East Tower

(open)



Reinforcing Resilience in Medically Ill Young Children

Chairs: Eva Ihle, MD, PhD
 University of California, San Francisco, San Francisco, CA

Jake Crookall, MD, MPH
 The Hospital for Sick Children, Toronto, ON, Canada

Discussant: Susan Beckwitt Turkel, MD
 Children's Hospital Los Angeles, Los Angeles, CA

Prenatal Mindfulness Interventions That Improve Maternal Mental Health Can Also Improve Infant Stress Physiology and Behavioral Regulation in a Low-Income, Multi-Ethnic, High-Stress Sample

Nicole Bush, PhD
 University of California, San Francisco, San Francisco, CA

Clinical Strategies for Enhancing Resilience in Medically Ill Children

Eva Ihle, MD, PhD

CLINICAL PERSPECTIVES 6

9:00 am-11:30 am
Crystal C,
Lobby Level, West Tower
(open)



Protective and Resiliency Factors to Mitigate Development of Mental Health Symptoms in Children With Early-Onset Medical Conditions

Jake Crookall, MD, FRCPC, MPH

Building Resiliency, Mastery, and a Sense of Control in Young Children With Complex Medical Care Needs

Jean-Victor Wittenberg, MD, FRCPC
The Hospital for Sick Children, Toronto, ON, Canada

Sponsored by AACAP's Infant and Preschool Committee and Physically Ill Child Committee

Systematically Addressing Family Variables in Comorbid Psychiatric Presentations With a Brief Transdiagnostic Parent Training Across Childhood, Adolescence, and Young Adulthood

Chair: Matthew W. Specht, PhD
NewYork-Presbyterian/Weill Cornell Medical Center,
New York, NY

Discussant: Justin W. Mohatt, MD
Weill Cornell Medicine, New York, NY

Using Brief Transdiagnostic Parent Training to Teach CBT Principles to Psychiatry Fellows

Carisa Parrish, PhD
Johns Hopkins University, Baltimore, MD

How to Implement Brief Transdiagnostic Parent Training With Children

Kim Edwards, PhD
McMaster Children's Hospital, Hamilton, ON, Canada

How to Implement Brief Transdiagnostic Parent Training With Adolescents

Megan C. Bisanzo
St. John's University, Queens, NY

How to Implement Brief Transdiagnostic Parent Training With Young Adults

Matthew W. Specht, PhD

CLINICAL PERSPECTIVES 7

9:00 am-11:30 am
Acapulco, International Suites,
Ballroom Level, West Tower
(open)



The Birds and the Bees: Speaking to Children, Adolescents, and Families About Gender and Sexuality

Chair: Cynthia Telingator, MD
Cambridge Health Alliance and Harvard Medical School,
Cambridge, MA

Discussant: Cecil R. Webster Jr., MD
Harvard Medical School, Boston, MA

Mars, Venus, and Beyond: Theories That Explain Differential Development of Gender, Morality, and Sexuality

Mariam Rahmani, MD
University of Florida, Gainesville, FL

More Than Abstinence and Condoms: Comprehensive Sexuality Education

Anne Frederickson, MD
Newark Beth Israel Medical Center, Newark, NJ

Sexual Education 101: How to Speak With Kids (and Their Parents) About Sexuality, Sensuality, and Gender Expression

Pilar Trelles, MD
Icahn School of Medicine at Mount Sinai, New York, NY

Untangling the Rainbow: How Culture, Race, Religion, and Ethnicity Can Influence Sexuality and Gender Development

Aditi Hajirmis, MD
The Warren Alpert Medical School of Brown University,
Providence, RI

*Sponsored by AACAP's Women in Child and Adolescent Psychiatry
Committee, Psychotherapy Committee, and Sexual Orientation
and Gender Identity Issues Committee*

CLINICAL PERSPECTIVES 8

9:00 am-11:30 am
Water Tower, Landmark Suites,
Concourse Level, West Tower
(open)



Reaching Vulnerable Youth and Families in Schools, Transitional Housing, and Clinics to Bolster Resilience and Reduce Depression and Stress

Chair: Lauren Marlotte, PsyD
University of California, Los Angeles, Los Angeles, CA

Discussant: Sheryl Kataoka, MD
University of California, Los Angeles, Los Angeles, CA

Families OverComing Under Stress (FOCUS) for Depression: Adaptation, Implementation, and Outcomes of an RCT With Low-Income Minority Adolescents With Depression and Their Parents

Lauren Marlotte, PsyD

Sheryl Kataoka, MD, Hilary Aralis, PhD, Alexandra
Klomhaus, MS, Patricia Lester, MD

A Crisis of Our Own Making: Addressing the Pernicious Effect of Family Homelessness

Roya Ijadi-Maghsoodi, MD, MS
Jane & Terry Semel Institute for Neuroscience & Human
Behavior and University of California, Los Angeles,
Los Angeles, CA

Gery Ryan, PhD, Sheryl Kataoka, MD, Patricia
Lester, MD, Lillian Gelberg, MD

Adapting and Implementing Trauma- Informed Resilience-Building Classes for Parents at Risk of Depression at Urban Public Schools

Eric Fein, MD
Los Angeles County Department of Health Services,
Los Angeles, CA

Lauren Marlotte, PsyD, Roya Ijadi-Maghsoodi, MD,
MS, Patricia Lester, MD, Rebecca Morgan, MA,
Sheryl Kataoka, MD

MEDIA THEATRE 1

9:00 am-11:30 am
Roosevelt 3A & 3B,
Lakeshore Meeting Rooms,
Concourse Level, East Tower
(open)

MEMBER SERVICES FORUM 2

9:00 am-11:30 am
Columbus H,
Ballroom Level, East Tower
(open)

SYMPOSIUM 1

9:00 am-11:30 am
Columbus KL,
Ballroom Level, East Tower
(open)



Empowering LGBTQ Adolescents With Depression: Development and Outcomes of a Portable Resilience Skills Group

Natalie Ramos, MD, MPH
University of California, Los Angeles, Los Angeles, CA
Jeanne Miranda, PhD, Elizabeth Ollen, PhD

Life, Animated: How Disney Movies Helped a Boy With ASD to Connect

Chair: Nina Tioleco, MD
The Center for Discovery, New York, NY
Co-Presenters: Amandeep Jutla, MD
Columbia University, New York, NY

Hannah Reed, MD
Columbia University, New York, NY

Agnes Whitaker, MD
New York State Psychiatric Institute, New York, NY

The Pen and the Psychiatrist: Outreach and Education Through the Written Word

Chairs: Jennifer Yen, MD
Benjamin's Behavioral Health Services, PLLC,
Houston, TX

Jack L. Turban, MD
Massachusetts General Hospital, Somerville, MA

Co-Presenters: David G. Fassler, MD
Otter Creek Associates, Burlington, VT

Tracy Asamoah, MD
Private Practice, Austin, TX

Stephanie Hartselle, MD
Hasbro Children's Hospital, Providence, RI

Sponsored by AACAP's Media Committee

Adolescent Psychopathology and Competence Following Severe Early Deprivation

Chair: Charles H. Zeanah, MD
Tulane University, New Orleans, LA

Discussant: Elizabeth Shirtcliff, PhD
Iowa State University, Ames, IA

Recovery From Severe Deprivation: The Bucharest Early Intervention Project

Charles H. Zeanah, MD

Psychosocial Deprivation, Placement Stability, and Psychopathology at Age 16

Kathryn L. Humphreys, PhD
Vanderbilt University, Nashville, TN

Global Deficits in Executive Functioning Are Transdiagnostic Mediators Between Severe Childhood Neglect and Psychopathology in Adolescence

Mark Wade, PhD
Boston Children's Hospital, Boston, MA

SYMPOSIUM 2

9:00 am-11:30 am
Regency B,
Ballroom Level, West Tower
(open)



Competent Functioning in Adolescence Following Early Deprivation: Findings From the Bucharest Early Intervention Project

Katherine Guyon-Harris, PhD
Tulane University, New Orleans, LA

Improving the Treatment of Pediatric Anxiety Disorders: New Directions for Research and Practice

Chair: Tara S. Peris, PhD
University of California, Los Angeles, Los Angeles, CA

Discussant: John T. Walkup, MD
Ann & Robert H. Lurie Children's Hospital of Chicago, Chicago, IL

Utility of Assessing Development and Incorporating Novel Technologies in the Treatment of Young Adults With Anxiety Disorders

Anne Marie Albano, PhD
NewYork-Presbyterian/Columbia University Irving Medical Center, New York, NY

Novel Technology-Based Intervention for Pediatric OCD and Anxiety

John Piacentini, PhD
Jane & Terry Semel Institute for Neuroscience & Human Behavior and University of California, Los Angeles, Los Angeles, CA

Pharmacotherapy for Anxiety Disorders: Beyond SSRIs

Jeffrey Robert Strawn, MD
University of Cincinnati, Cincinnati, OH

Maximizing the Success of Exposure Therapy: Strategies for Improving Practice

Tara S. Peris, PhD

SYMPOSIUM 3

9:00 am-11:30 am
Regency A,
Ballroom Level, West Tower
(open)



Novel Approaches to Inform Treatment Decisions in Child Psychiatry: Steps Toward Personalized Medicine

Chair: Danella Hafeman, MD, PhD
University of Pittsburgh, Pittsburgh, PA

Discussant: Argyris Stringaris, MD, PhD
National Institutes of Health, Bethesda, MD

Traditional and Novel Cardiovascular Risk Factors Are Associated With Brain Function and Structure in Adolescents With Bipolar Disorder: Potential Treatment Targets and/or Subgroup Classifiers?

Benjamin I. Goldstein, MD, PhD
Sunnybrook Health Sciences Centre, Toronto, ON, Canada

SYMPOSIUM 4

9:00 am-11:30 am
Columbus AB,
Ballroom Level, East Tower
(open)



Do Baseline Neural Connectivity and Individual Variability During Executive Function Task Performance Predict Treatment Response to Repetitive Transcranial Magnetic Stimulation (rTMS) for Executive Function Deficits in Youth and Young Adults With ASD?

Stephanie H. Ameis, MD, MSC
The Hospital for Sick Children, Toronto, ON, Canada

Predicting Bipolar Trajectories: A Risk Calculator for Recurrence and Neural Underpinnings

Danella Hafeman, MD, PhD
John Merranko, MA, Tina R. Goldstein, PhD,
Benjamin I. Goldstein, MD, PhD, Dara J. Sakolsky,
MD, PhD, Rasim Somer Diler, MD, David Axelson,
MD, Mary L. Phillips, MD, Boris Birmaher, MD,
COBY Group

Utility of Pharmacogenomic Testing for Depression in Adolescents: Results From a Prospective, Double Blind Trial

Jennifer L. Vande Voort, MD
Mayo Clinic, Rochester, MN

Screening Tools in the Emergency Department

Chair: Vera Feuer, MD
Northwell Health, New York, NY

Discussant: David B. Goldston, PhD
Duke Child and Family Study Center, Durham, NC

A Computerized Adaptive Screen for Suicidal Youth (CASSY): Development in the ED STARS National Sample

Cheryl King, PhD
University of Michigan, Ann Arbor, MI

Utilizing a Trauma-Informed Therapeutic Intervention in the Emergency Department for Risk Assessment

Lisa Lloyd Giles, MD
University of Utah, Salt Lake City, UT

Addressing Substance Use as Part of Usual Care in Pediatric Emergency Medicine

Sandeep Kapoor, MD
Donald and Barbara Zucker School of Medicine at Hofstra University/Northwell Health, Hempstead, NY

The HEADS-ED: A Psychosocial Screening Tool for the Emergency Department and Beyond

Clare Gray, MD
Children's Hospital of Eastern Ontario, Ottawa,
ON, Canada

Sponsored by AACAP's Emergency Child Psychiatry Committee

SYMPOSIUM 5

9:00 am-11:30 am

Columbus EF,
Ballroom Level, East Tower

(open)



Systematic Review of Polypharmacy Studies in Child and Adolescent Psychiatry

Chair: Megan Baker, MD

New York University, New York, NY

Discussant: Timothy E. Wilens, MD

Massachusetts General Hospital, Boston, MA

Polypharmacy in Bipolar Disorder

Robert J. Hilt, MD

University of Washington, Seattle, WA

Gabrielle A. Carlson, MD

Systematic Review of Polypharmacy Studies in Child and Adolescent Psychiatry: The ASD Studies

Jonathan C. Huefner, PhD

Boys Town National Research Hospital, Omaha, NE

Systematic Review of Polypharmacy Studies in Child and Adolescent Psychiatry: Focus on ADHD

Megan Baker, MD

Robert J. Hilt, MD

Systematic Review of Polypharmacy Studies in Child and Adolescent Psychiatry: The NOS Group

Christopher Bellonci, MD

Judge Baker Children's Center, Boston, MA

Sponsored by AACAP's Psychopharmacology Committee and Adoption and Foster Care Committee

SYMPOSIUM 6

9:00 am-11:30 am

Plaza Ballroom,
Lobby Level, East Tower

(open)



Understanding and Predicting Psychopathology in Young People Exposed to Trauma

Chair: Andrea Danese, MD, PhD

Institute of Psychiatry, Psychology and Neuroscience,
King's College London, London, United Kingdom

Discussant: Judith A. Cohen, MD

Allegheny General Hospital, Pittsburgh, PA

Trauma and PTSD in a Representative Cohort of British Young People

Stephanie J. Lewis, MBBS, MRCPsych

Institute of Psychiatry, Psychology and Neuroscience,
King's College London, London, United Kingdom

Symptom Network Architecture in Youth With and Without Interpersonal Violence Exposure

Ryan Herringa, MD, PhD

University of Wisconsin, Madison, WI

Identification of Traumatic Stress and Suicidality Among Abused Youth

Brooks Keeshin, MD

University of Utah, Salt Lake City, UT

WORKSHOP 1

9:00 am-12:00 pm
Haymarket, Landmark Suites,
Concourse Level, West Tower
(ticket)

WORKSHOP 2

9:00 am-12:00 pm
Columbian, Landmark Suites,
Concourse Level, West Tower
(ticket)

SOLD OUT

WORKSHOP 3

9:00 am-12:00 pm
Picasso, Landmark Suites,
Concourse Level, West Tower
(ticket)

WORKSHOP 4

9:00 am-12:00 pm
Hong Kong,
International Suites,
Ballroom Level, West Tower
(ticket)

SOLD OUT

Predicting PTSD in Trauma-Exposed Young People

Andrea Danese, MD, PhD

Sponsored by AACAP's Child Maltreatment and Violence Committee

Parent Training: Theatrical Vignettes as an Educational Tool to Improve Communication in Immigrant Families

Chair: Steven Sust, MD

Stanford School of Medicine, Palo Alto, CA

Co-Presenters: Rona Hu, MD

Stanford School of Medicine, Stanford, CA

Joanne Lee, MD

Stanford School of Medicine, Stanford, CA

Sponsored by AACAP's Diversity and Culture Committee

Psychological and Neuropsychological Testing: From Percentiles to Projectives

Chair: Kevin P. Young, PhD

Institute of Living, Hartford, CT

Co-Presenters: David L. Pogge, PhD

Four Winds Hospitals, Katonah, NY

Diana Kolcz, PsyD

Institute of Living and Hartford Hospital, Hartford, CT

Stirring the Melting Pot: Introduction of Practice-Based Module to the Cultural Competency Exercise for Child and Adolescent Psychiatry Trainees

Chair: Alaa Elnajjar, MD

Westchester Medical Center and New York Medical College, Valhalla, NY

Co-Presenters: Jeffrey I. Hunt, MD

The Warren Alpert Medical School of Brown University, Providence, RI

Lisa M. Cullins, MD

National Institute of Mental Health, Bethesda, MD

Angel A. Caraballo, MD

New York, NY

Sponsored by AACAP's Training and Education Committee, Diversity and Culture Committee, and Committee on Medical Students and Residents

Understanding Video Games: A Child Psychiatrist's Call of Duty

Chair: Tolga Atilla Ceranoglu, MD

Massachusetts General Hospital, Boston, MA

Co-Presenters: Paul Weigle, MD

Hartford Healthcare, Mansfield Center, CT

Roslyn Gerwin, DO

Maine Medical Center, Portland, ME

Sponsored by AACAP's Media Committee

COMMITTEE MEETING

9:30 am-12:30 pm
Roosevelt 2 Boardroom,
Lakeshore Meeting Rooms,
Concourse Level, East Tower
(by invitation only)

WELLNESS PROGRAM

11:30 am-1:30 pm
Wrigley,
Concourse Level, West Tower
(open)

**WELLNESS PROGRAM**

12:00 pm-1:00 pm
Comiskey, Landmark Suites,
Concourse Level, West Tower
(open)

**MEDICAL STUDENTS AND RESIDENTS**

1:00 pm-1:30 pm
Grand Suite 5,
Ballroom Level, East Tower
(open)

COMMITTEE MEETING

1:00 pm-3:00 pm
Randolph 3,
Lakeshore Meeting Rooms,
Concourse Level, East Tower
(open to all AACAP members)

MEDICAL STUDENTS AND RESIDENTS

1:30 pm-2:00 pm
Grand Suite 5,
Ballroom Level, East Tower
(open)

CLINICAL CASE CONFERENCE 2

1:30 pm-3:30 pm
Roosevelt 3A & 3B,
Lakeshore Meeting Rooms,
Concourse Level, East Tower
(open)

K12 Mini Retreat

Chair: Paula Riggs, MD

Drawing for the Clinician's Toolbox: A Mindfulness Approach

Chair: Hisla Bates, MD
Private Practice, Brooklyn, NY

Sponsored by AACAP's Art Committee

Modular Origami: Stellated Octahedrons and Icosahedrons

Chair: Lucy Chisler, BA
West Virginia School of Osteopathic Medicine,
Triadelphia, WV

Resource Center Meet and Greet

Sponsored by AACAP's Committee on Medical Students and Residents

Diversity and Culture Committee

Chairs: Cheryl S. Al-Mateen, MD
Lisa M. Cullins, MD

Resource Center Meet and Greet

Sponsored by AACAP's Committee on Medical Students and Residents

Challenges Recognizing and Treating Catatonia in Adolescents

Chair: Michael Murray, MD
Penn State Health Milton S. Hershey Medical Center,
Hershey, PA

Discussant: Lee E. Wachtel, MD
Kennedy Krieger Institute, Baltimore, MD

Co-Presenter: Neera Ghaziuddin, MD
University of Michigan, Ann Arbor, MI

AACAP's 66th Annual Meeting

CLINICAL CASE CONFERENCE 3

1:30 pm-3:30 pm
Crystal C,
Lobby Level, West Tower
(open)

Homicide and Violence Threat Assessment: A Clinical Perspective From Different Settings

Chairs: Mirela Loftus, MD

Institute of Living and Hartford Hospital, Hartford, CT

Salma Malik, MD

Institute of Living, A Division of Hartford Hospital,
Farmington, CT

Discussant: Aradhana Bela Sood, MD

Virginia Commonwealth University, Richmond, VA

Co-Presenters: Salma Malik, MD

Kevin P. Young, PhD

Institute of Living, Hartford, CT

John Bonetti, DO

Institute of Living and Hartford Hospital, Hartford, CT

*Sponsored by AACAP's Adolescent Psychiatry Committee and
Inpatient, Residential and Partial Hospitalization Committee*

CLINICAL PERSPECTIVES 9

1:30 pm-4:00 pm
Plaza Ballroom,
Lobby Level, East Tower
(open)



All About Parenting: Science You Can Use in Daily Practice

Chair: David C. Rettew, MD

University of Vermont, Burlington, VT

Discussant: Christopher Bellonci, MD

Judge Baker Children's Center, Boston, MA

"We've Tried Everything!" Approaches to Facilitate Engagement in Parent Behavior Management Training

John T. Walkup, MD

Ann & Robert H. Lurie Children's Hospital of Chicago,
Chicago, IL

Parenting and Child Callous Unemotional Traits

Rebecca Waller

University of Pennsylvania, Philadelphia, PA

The Fight Over Fortnite: Helping Parents Moderate Screen Media Habits

Paul Weigle, MD

Hartford Healthcare, Mansfield Center, CT

That's Awesome! What We Know About Praising and Overpraising

David C. Rettew, MD

*Sponsored by AACAP's Media Committee and Health Promotion
and Prevention Committee*

CLINICAL PERSPECTIVES 10

1:30 pm-4:00 pm
Randolph 1A & 1B,
Lakeshore Meeting Rooms,
Concourse Level, East Tower
(open)



Emotional and Cognitive Development for Young Children Within and Beyond the Pediatric Intensive Care Unit (PICU)

Chair: Maalobeeka Gangopadhyay, MD
Columbia University, New York, NY

Discussant: Lara P. Nelson, MD
Children's Hospital Los Angeles and University of Southern California, Los Angeles, CA

Pediatric Delirium in Infants 0-6 Months of Age: Validation of the Preschool Confusion Assessment Method for the Intensive Care Unit

Catherine Fuchs, MD,
Vanderbilt University Medical Center, Nashville, TN

Effect of Delirium on Quality of Life in Children Under 5 Years of Age

Gabrielle Silver, MD,
Weill Cornell Medicine, New York, NY

Potential Impact of Sedation Practices on the Developing Brain

Maalobeeka Gangopadhyay, MD

Sponsored by AACAP's Physically Ill Child Committee

CLINICAL PERSPECTIVES 11

1:30 pm-4:00 pm
Columbus EF,
Ballroom Level, East Tower
(open)



ETHICS

I'm Just Trying to Treat My Patient, but the Parent/Guardian Is Not on Board: Staying on Top of Clinical, Ethical, and Risk Management Concerns

Chair and Discussant: Gail Ann Edelsohn, MD, MSPH
Community Care Behavioral Health Organization,
Pittsburgh, PA

Discussant: Maria E. de Brito McGee, MD, MS, MPH
Creighton University, Omaha, NE

Dealing With Custody Issues in Clinical Practice

John E. Dunne, MD
PeaceHealth, Bellingham, WA

Clinical and Ethical Challenges in Treatment: Working With "VIP" Parents

Sarah Mallard Wakefield, MD
Texas Tech University Health Sciences Center,
Lubbock, TX

Treatment Decisions, Consent, and Disagreeing Parents

Lisa Hutchison, MD
Montefiore Medical Center, Bronx, NY

Mitigating Liability Exposures

Susan Lynch, MSW
Allied World Services, Farmington, CT

Sponsored by AACAP's Ethics Committee and Early Career Psychiatrist Committee

AACAP's 66th Annual Meeting

CLINICAL PERSPECTIVES 12

1:30 pm-4:00 pm
Water Tower, Landmark Suites,
Concourse Level, West Tower
(open)



One Young Child, Three Experts, and Three Therapies

Chairs: Karen A. Frankel, PhD
University of Colorado, Aurora, CO
Magdalena Romanowicz, MD
Mayo Clinic, Rochester, MN

One Young Child, Three Experts, and Three Therapies: A Case Presentation

Karen A. Frankel, PhD

Parent-Child Interaction Therapy for a Traumatized Preschooler With Behavioral Issues

Magdalena Romanowicz, MD

Child Parent Psychotherapy: An Evidence-Based Treatment for Traumatized Preschoolers

Sheila M. Marcus, MD
University of Michigan, Ann Arbor, MI

Trauma-Focused CBT for Preschool Children

Judith A. Cohen, MD
Allegheny General Hospital, Pittsburgh, PA

Sponsored by AACAP's Child Maltreatment and Violence Committee and Infant and Preschool Committee

CLINICAL PERSPECTIVES 13

1:30 pm-4:00 pm
Toronto, International Suites,
Ballroom Level, West Tower
(open)



ETHICS

Sex Talk: Difficult Discussions for Promoting Healthy Outcomes

Chair: Andrea P. Mann, DO
University of Chicago, Chicago, IL
Discussants: Larry K. Brown, MD
The Warren Alpert Medical School of Brown University,
Providence, RI

Lynn E. Ponton, MD
University of California, San Francisco, San Francisco, CA

Sexual Attraction and Relationships

Cynthia Telingator, MD
Cambridge Health Alliance and Harvard Medical School,
Cambridge, MA

Gender Identity and Non-Conforming Youth

Rebecca Hopkinson, MD
University of Washington, Seattle, WA

Sexting

Andrea P. Mann, DO

Building Resilience Among Non-Heterosexual Black Adolescent Males in the South

Larry K. Brown, MD

Sponsored by AACAP's HIV Issues Committee, Ethics Committee, and Sexual Orientation and Gender Identity Issues Committee

CLINICAL PERSPECTIVES 14

1:30 pm-4:00 pm
Regency B,
Ballroom Level, West Tower
(open)



Vulnerable Populations in Juvenile Justice

Chair: Christopher Thomas, MD
The University of Texas Medical Branch at Galveston,
Galveston, TX

Discussant: Eraka Bath, MD
University of California, Los Angeles-Semel Institute for
Neuroscience and Human Behavior, Los Angeles, CA

Commercial Sexual Exploitation of Children in the Juvenile Justice System

Elizabeth A. Lowenhaupt, MD
The Warren Alpert Medical School of Brown University,
Providence, RI

Transgender Youth in Juvenile Justice

Christopher Thomas, MD

Youth With ASD in Juvenile Justice

Melissa S. DeFilippis, MD
The University of Texas Medical Branch at Galveston,
Galveston, TX

ADHD in Juvenile Justice

Anthony Leon Rostain, MD
University of Pennsylvania, Philadelphia, PA

Sponsored by AACAP's Children and the Law Committee

MEDIA THEATRE 2

1:30 pm-4:00 pm
Columbus H,
Ballroom Level, East Tower
(open)

We the Animals: The Lens of Childhood

Chair: William Cohen, MD
Georgetown University, Washington, DC

Co-Presenters: Jeremiah Zagar, BA
Public Record, Brooklyn, NY

Jeremy Yaches, BA
Public Record, Brooklyn, NY

MEMBER SERVICES FORUM 3

1:30 pm-4:00 pm
Crystal A,
Lobby Level, West Tower
(open)

Current Challenges and New Directions for Child and Adolescent Psychiatry Programs: A Review by the American Association of Directors of Child and Adolescent Psychiatry

Chair: D. Richard Martini, MD
University of Utah and Primary Children's Hospital,
Salt Lake City, UT

Co-Presenters: David Axelson, MD
Nationwide Children's Hospital and The Ohio State
University, Columbus, OH

Tami D. Benton, MD
The Children's Hospital of Philadelphia, Philadelphia, PA

Michael T. Sorter, MD
Cincinnati Children's Hospital Medical Center,
Cincinnati, OH

David R. DeMaso, MD
Boston Children's Hospital, Boston, MA

AACAP's 66th Annual Meeting

MEMBER SERVICES FORUM 4

1:30 pm-4:00 pm
Columbus CD,
Ballroom Level, East Tower
(open)

Saving Dr. Caufield: An Evidence-Based Guide for Removing Obstacles to Care for Physicians and Trainees

Chair: Julie A. Chilton, MD
Yale Child Study Center, New Haven, CT

Co-Presenters: Andrés Martin, MD, MPH
Yale Child Study Center, New Haven, CT

Stephanie Hartselle, MD
Hasbro Children's Hospital, Providence, RI

Sansea L. Jacobson, MD
University of Pittsburgh Medical Center, Western
Psychiatric Hospital, Pittsburgh, PA

Sigrid Young, BS
Warren Alpert Medical School of Brown University,
Providence, RI

Sponsored by AACAP's Training and Education Committee

SYMPOSIUM 7

1:30 pm-4:00 pm
Acapulco, International Suites,
Ballroom Level, West Tower
(open)



From Constructs to Circuits: How Can the Research Domain Criteria (RDoC) Framework Inform Our Clinical Practice?

Chairs: David Cochran, MD, PhD
University of Massachusetts, Worcester, MA

Antonio Hardan, MD
Stanford School of Medicine, Stanford, CA

Discussant: Uma Vaidyanathan, PhD
National Institute of Mental Health, Bethesda, MD

Linking Research Domain Criteria (RDoC) to Developmental Psychopathology: Self- Regulation as an Intervention Target in Early Childhood

Ka Ip, MS
University of Michigan, Ann Arbor, MI

Sheryl Olson, PhD

The Circuit-Level Analysis of Social Cognition Processes Using Structural and Functional Neuroimaging in ASD

David Cochran, MD, PhD

**Steven Hodge, Jean A. Frazier, MD, David
Kennedy, PhD**

Cognitive Control Development in ASD: Can Research Domain Criteria (RDoC) Help Us to Better Understand Behavioral Phenotypes and Pathophysiology?

Marjorie Solomon, MBA, PhD
University of California Davis MIND Institute,
Sacramento, CA

**Marie K. Krug, PhD, Cory Coleman, BS, Matthew
V. Elliott, BS, Jeremy Hogeveen, PhD, Rachel
Wulff, BA, Tara Niendam, PhD, J. Daniel Ragland,
PhD**

SYMPOSIUM 8

1:30 pm-4:00 pm
Columbus G,
Ballroom Level, East Tower
(open)



Mapping the Research Domain Criteria (RDoC) Social Communication Sub-Constructs to the Social Responsiveness Scale

Antonio Hardan, MD

Mirko Uljarevic, MD, PhD, Thomas William Frazier, PhD, Jennifer M. Phillips, PhD, Booil Jo, PhD, Sandy Littlefield

Meditative Interventions in Child and Adolescent Psychiatry

Chair: David C. Saunders, MD, PhD
Yale Child Study Center, New Haven, CT

Discussant: James J. Hudziak, MD
Vermont Center For Children, Youth, and Families, Burlington, VT

Three Randomized Experiments on the Longitudinal Effects of the Transcendental Meditation Technique on Cognition

David Orme-Johnson, PhD
Maharishi University of Management,
Santa Rosa Beach, FL

Effect of Transcendental Meditation on Arrests and School Attendance in Adolescent High School Students: A Randomized Controlled Trial

Chris Busch, PhD
David Lynch Foundation, Chicago, IL

Mindfulness-Based ADHD Treatment for Children: A Pilot Feasibility Study

David C. Saunders, MD, PhD

AACAP Pilot Research Award for General Psychiatry Residents, supported by Pfizer Inc. and Arbor Pharmaceuticals, LLC

Sponsored by AACAP's Complementary and Integrative Medicine Committee

SYMPOSIUM 9

1:30 pm-4:00 pm
Crystal B,
Lobby Level, West Tower
(open)



New Findings From the Multimodal Treatment of ADHD (MTA) Study Follow-up

Chair: Lily Hechtman, MD, FRCP, FRCPC
McGill University Health Center, Montreal, QC, Canada

Discussant: Steven R. Pliszka, MD
The University of Texas Health Science Center at San Antonio, San Antonio, TX

Maternal Personality Traits Moderate ADHD Treatment Response in the Multimodal Treatment Study of ADHD (MTA)

Guillermo Perez Algorta, PhD
Lancaster University, Lancaster, OH, United Kingdom

SYMPOSIUM 10

1:30 pm-4:00 pm
Columbus IJ,
Ballroom Level, East Tower
(open)



Patterns and Predictors of Stimulant Medication Use From Childhood to Adulthood in the Prospective Long-Term Follow-up of the Multimodal Treatment Study of ADHD (MTA)

James M. Swanson, PhD
University of California, Irvine Child Development Center, Seattle, WA

Adolescent Predictors of Adult Outcome in ADHD: Results From the Multimodal Treatment Study of ADHD (MTA)

Lily Hechtman, MD, FRCP, FRCPC

Pediatric Trichotillomania: An Update on Screening, Genetics, and Treatment

Chairs: Michael H. Bloch, MD, MS
Yale School of Medicine, Hamden, CT

Emily Olfson, MD, PhD
Yale School of Medicine, New Haven, CT

Discussant: S. Evelyn Stewart, MD
University of British Columbia, Vancouver, BC, Canada

Genetic Findings in Trichotillomania

Emily Olfson, MD, PhD

AACAP Pilot Research Award for General Psychiatry Residents, supported by Pfizer Inc.

Habit Reversal Training for Hair Pulling Disorder

Joseph McGuire, PhD
Johns Hopkins University, Baltimore, MD

Pharmacological Treatment of Trichotillomania

Jon E. Grant, MD, JD, MPH
University of Chicago, Chicago, IL

Evaluation and Assessment of Trichotillomania Across the Lifespan

Michael H. Bloch, MD, MS
Luis C. Farhat

WORKSHOP 5

1:30 pm-4:30 pm
Picasso, Landmark Suites,
Concourse Level, West Tower
(ticket)

“Disrupting the System”: Teaching Family Systems Interventions to Child Psychiatry Trainees Using Recorded Role-Playing Exercises

Chair: Thomas A. Roesler, MD
Seattle Children’s Hospital, Seattle, WA

Co-Presenters: Jason Garner, MD, JD
Seattle Children’s Hospital, Seattle, WA

Nayla M. Khoury, MD, MPH
The State University of New York, Syracuse, NY

Rie Marie Sharky, MD
Seattle Children’s Hospital, Seattle, WA

Alissa Petrites, MD
Seattle Children’s Hospital, Seattle, WA

WORKSHOP 6

1:30 pm-4:30 pm

Columbian, Landmark Suites,
Concourse Level, West Tower
(ticket)**Integrating Family Interventions With
Child and Adolescent Psychiatry Practice:
Improving the Effectiveness of Our Daily
Clinical Interventions****Chair: John Sargent, MD**

Tufts Medical Center, Boston, MA

Co-Presenters: Khalid I. Afzal, MD

The University of Chicago, Chicago, IL

Karam Radwan, MD

The University of Chicago, Chicago, IL

Paul Jones, MD

Georgetown University, Washington, DC

*Sponsored by AACAP's Family Committee***WORKSHOP 7**

1:30 pm-4:30 pm

Haymarket, Landmark Suites,
Concourse Level, West Tower
(ticket)**It's Okay to Use the S Word: Standardizing
a Multidisciplinary Approach for the
Evaluation and Treatment of Somatic
Symptom and Related Disorders (SSRDs)
From Local to National Consensus****Chair: Nasuh Malas, MD, MPH**

University of Michigan, Ann Arbor, MI

Co-Presenters: Nasuh Malas, MD, MPH**Lisa B. Namerow, MD**

Institute of Living and Hartford Hospital, Hartford, CT

Khyati Brahmhbhatt, MD

University of California, San Francisco, San Francisco, CA

Christine Nunes, PsyD

Connecticut Children's Medical Center, Hartford, CT

Kris Kullgren, PhDUniversity of Michigan Health System, C.S. Mott
Children's Hospital, Ann Arbor, MI**Kim Monroe, MD**University of Michigan Health System, C.S. Mott
Children's Hospital, Ann Arbor, MI**Catherine Sullivan, MD**

Connecticut Children's Medical Center, Hartford, CT

*Sponsored by AACAP's Physically Ill Child Committee and Triple
Board and Post Pediatric Portal Programs Committee***WORKSHOP 8**

1:30 pm-4:30 pm

Hong Kong,
International Suites,
Ballroom Level, West Tower
(ticket)**SOLD OUT****Therapeutic Assessment for Adolescents
Presenting With Suicide Attempts or
Nonsuicidal Self-Injury****Chair: Dennis Ougrin, MD**

Private Practice, London, United Kingdom

Co-Presenter: Toby Zundel, MBBSSouth London and Maudsley NHS Foundation Trust,
London, United Kingdom**CLINICAL
PERSPECTIVES 15**

2:00 pm-4:30 pm

Columbus AB,
Ballroom Level, East Tower
(open)**International Clinical Perspectives:
A Global Mental Health Perspective of
School-Based Mental Health Interventions
for Youth in Limited-Resource Settings****Chair: Anna E. Ordonez, MD, MAS**

National Institute of Mental Health, Bethesda, MD

Discussant: Shirley Alleyne, MBBS

University of Florida, Jacksonville, FL

Controlled Trial of an Evidence-Based Program to Build Resilience in At-Risk Adolescents in Colombia

Anna E. Ordenez, MD, MAS

Andres Camilo Cardozo, MD, Elena M. Trujillo, MD, Daniel E. Suarez, MD, MSC

Effectiveness of the World Health Organization's "School Mental Health Manual" Based on Intervention for Promoting Mental Health Literacy Among Teachers in Lahore, Pakistan: A Randomized Controlled Trial

Nazish Imran, FRCPsych

King Edward Medical University, Lahore, Pakistan

Atif Rahman, MRCPsych, PhD, Nakhshab Chaudhry, MPhil, Aftab Asif, MRCPsych

Using Technology to Advance School Mental Health: Experience From the Eastern Mediterranean Region

Hesham Hamoda, MD, MPH

Harvard Medical School, Canton, MA

Syed Usman Hamdani, MD, Naila Muzaffar, BS, Zille Huma, BA, Affan Hamdani, BS, Rabia Rauf, BS, Midhat Farzeen, BS, Lawrence Wissow, MD, MPH, Atif Rahman, MRCPsych, PhD

The Comprehensive School-Based Student Support Program in Palestine

Michael Morse, MD

Georgetown University, Washington, DC

Sherein Abdeen, MA, Elizabeth C. Berger, MD

Sponsored by AACAP's International Relations Committee and Schools Committee

COMMITTEE MEETING

2:00 pm-5:00 pm

Roosevelt 2 Boardroom,
Lakeshore Meeting Rooms,
Concourse Level, East Tower
(open to all AACAP members)

COMMITTEE MEETING

2:30 pm-5:30 pm

Roosevelt 1A & 1B,
Lakeshore Meeting Rooms,
Concourse Level, East Tower
(open to all AACAP members)

CHILDREN'S WELCOME EVENT

3:00 pm-4:30 pm

Skyway 260,
Skyway Meeting Rooms,
Skyway Level, East Tower
(open)

Health Information Technology Committee

Chair: Todd Peters, MD

Autism and Intellectual Disability Committee

**Chairs: Jeremy Veenstra-VanderWeele, MD
Roma A. Vasa, MD**

Children's Welcome Event

Bring your children or grandchildren to meet other families at the Annual Meeting. We'll provide crafts, activities, and light treats. Adult supervision is required. Join us for some fun!



**DIVERSITY AND CULTURE
ROUNDTABLE**

3:15 pm-5:15 pm
Columbus KL,
Ballroom Level, East Tower
(open)

**Gun Violence and Its Impact on Child and
Adolescent Mental Health and Well-Being**

Chair: Wanjiku Njoroge, MD
Children's Hospital of Philadelphia, Philadelphia, PA
Co-Presenters: Sheryl Kataoka, MD
University of California, Los Angeles, Los Angeles, CA
Louis J. Kraus, MD
Rush University Medical Center, Northbrook, IL
Lisa M. Cullins, MD
National Institute of Mental Health, Bethesda, MD
Melvin D. Oatis, MD
New York University Langone Medical Center,
New York, NY

Sponsored by AACAP's Diversity and Culture Committee

**MEDICAL STUDENTS,
RESIDENTS, AND
FELLOWS**

4:00 pm-5:30 pm
Regency A,
Ballroom Level, West Tower
(open)

**Meet Life Member Mentors at the 2019
AACAP Annual Meeting**

Chair: Joseph J. Jankowski, MD
Tufts University, Boston, MA
Co-Presenters: Ellen H. Sholevar, MD
Children's Hospital of Philadelphia, Penn Valley, PA
Cordelia Ross, MD
Massachusetts General Hospital and McLean Hospital,
Boston, MA
Lan Chi Vo, MD
Children's Hospital of Philadelphia, Philadelphia, PA

*Sponsored by AACAP's Training and Education Committee,
Committee on Medical Students and Residents, and Life Members
Committee*

COMMITTEE MEETING

4:15 pm-5:15 pm
Randolph 2,
Lakeshore Meeting Rooms,
Concourse Level, East Tower
(by invitation only)

Nominating Committee

Chair: Gregory K. Fritz, MD

**MEMBER SERVICES
FORUM 5**

4:30 pm-6:30 pm
Regency CD,
Ballroom Level, West Tower
(open to all AACAP members)

**Curing Physician Burnout With Effective
Advocacy: A Panel With Elected Officials
and Expert Advocates**

Chair: Avanti Bergquist, MD, MS
Eating Recovery Center, Bellevue, WA
Co-Presenters: Steve Bergquist, MIT
Washington State House of Representatives, Olympia, WA
James G. Mackenzie, DO
MacKenzie Child Psychiatry, Chicago, IL
Dan Shomon
Dan Shomon Inc., Chicago, IL
Michaela Sternstein, JD
Advocacy Resource Center, Chicago, IL

Sponsored by AACAP's Advocacy Committee

**INTERNATIONAL
ORIENTATION**

4:45 pm-5:15 pm
Columbus AB,
Ballroom Level, East Tower
(open)

International Orientation

Chairs: Ayesha I. Mian, MD
Aga Khan University, Karachi, Pakistan
Anna E. Ordonez, MD, MAS
National Institute of Mental Health, Bethesda, MD

Sponsored by AACAP's International Relations Committee

AACAP's 66th Annual Meeting

TUESDAY

COMMITTEE MEETING

4:45 pm-5:45 pm
Randolph 2,
Lakeshore Meeting Rooms,
Concourse Level, East Tower
(by invitation only)

Nominating Committee

Chair: Karen Dineen Wagner, MD, PhD
AACAP President, presiding

MONITOR ORIENTATION

4:45 pm-5:15 pm
Roosevelt 3A & 3B,
Lakeshore Meeting Rooms,
Concourse Level, East Tower
(open)

Monitor Orientation

Chair: Tami D. Benton, MD
The Children's Hospital of Philadelphia, Philadelphia, PA

REGIONAL ORGANIZATION BUSINESS MEETING

5:00 pm-6:30 pm
Columbus G,
Ballroom Level, East Tower
(by invitation only)

Illinois Council of Child and Adolescent Psychiatry

REGIONAL ORGANIZATION BUSINESS MEETING

5:00 pm-6:30 pm
Columbus H,
Ballroom Level, East Tower
(by invitation only)

New York Council on Child and Adolescent Psychiatry

NETWORKING FOR INTERNATIONAL ATTENDEES

5:30 pm-6:30 pm
Crystal BC,
Lobby Level, West Tower
(open to all international attendees)

Networking for International Attendees and Presentation of International Awards

Sponsored by AACAP's International Relations Committee

MEDITATION

5:30 pm-6:30 pm
Wrigley,
Concourse Level, West Tower
(open)

Meditation Class

Class is offered on a first-come, first-served basis.



YOGA

5:30 pm-6:30 pm
Comiskey, Landmark Suites,
Concourse Level, West Tower
(open)

Yoga Class

Yoga mats are provided. Class is offered on a first-come, first-served basis.



2019 AACAP-PAC CLUB MEMBER RECEPTION

6:00 pm-7:00 pm
The Living Room,
Skyway Level, West Tower
(by invitation only)

2019 AACAP-PAC Club Member Reception

MEDICAL STUDENTS AND RESIDENTS NETWORKING HOUR

6:00 pm-7:00 pm
Howl at the Moon,
26 West Hubbard Street
(open)

MEDIA THEATRE 3

6:00 pm-9:00 pm
Randolph 1A & 1B,
Lakeshore Meeting Rooms,
Concourse Level, East Tower
(open)

SYMPOSIUM 11

6:30 pm-8:30 pm
Regency B,
Ballroom Level, West Tower
(open)



PINK FREUD'S SWEET HOME CHICAGO

9:00 pm-11:00 pm
Plaza Ballroom,
Lobby Level, East Tower
(open)

Medical Students and Residents Networking Hour

Sponsored by AACAP's Committee on Medical Students and Residents

Crazy Rich Asians: Analyzing Clashes of Culture and Tradition Beyond Ethnicity

Chairs: Alice R. Mao, MD
Baylor College of Medicine, Houston, TX

Soumya Gogia, BA
Baylor College of Medicine, Houston, TX

Co-Presenters: Jessica C. Sheu, BA
Baylor College of Medicine, Houston, TX

Luis Cartagenova, BS
Baylor College of Medicine, Houston, TX

Shelley Fang, BS
Baylor College of Medicine, Houston, TX

Kathy Mu, DO
Baylor College of Medicine, Houston, TX

Research Symposium: Advances in the Genetics of Neurodevelopmental Disorders: Translating Findings to the Clinic

Chairs: Ellen J. Hoffman, MD, PhD
Yale School of Medicine, New Haven, CT

David Cochran, MD, PhD
University of Massachusetts, Worcester, MA

The Revolution Has Begun: ASD, Genomics, and the Advancing Science of Neurodevelopmental Disorders

Matthew State, MD, PhD
University of California, San Francisco, San Francisco, CA

Harnessing an ASD Genomic Revolution in the Here and Now: Personalized Medicine, Risk-Based Counseling, and What to Do About Polygenic Risk

John N. Constantino, MD
Washington University in St. Louis, St. Louis, MO

Sponsored by AACAP's Research Committee

Pink Freud's Sweet Home Chicago

For your musical well-being, come listen, dance, and visit with friends!

WEDNESDAY, OCTOBER 16

MEDITATION

6:30 am-7:30 am
Wrigley,
Concourse Level, West Tower
(open)



Meditation Class

Class is offered on a first-come, first-served basis.

YOGA

6:30 am-7:30 am
Comiskey, Landmark Suites,
Concourse Level, West Tower
(open)



Yoga Class

Yoga mats are provided. Class is offered on a first-come, first-served basis.

WALK ACTIVITY

6:30 am-8:30 am
(open)



Exploring Green Spaces in Chicago: Take a Walk for Goodness Sakes

Leader: William David Lohr, MD

University of Louisville Physicians Bingham Clinic,
Louisville, KY

Please meet at the Hyatt Regency entrance
(Lobby Level, East Tower) at 6:15 am. Walkers will
be leaving at 6:30 am, so please arrive on time!

*Sponsored by AACAP's Local Arrangements Committee and Health
Promotion and Prevention Committee*

CME AND MOC

7:00 am-5:30 pm
Grand Ballroom Foyer,
Ballroom Level, East Tower
(open)

CME and MOC Information Center Open

REGISTRATION

7:00 am-5:30 pm
Grand Ballroom Foyer,
Ballroom Level, East Tower
(open)

Registration Open

SESSION RECORDING SALES

7:00 am-5:30 pm
Grand Ballroom Foyer,
Ballroom Level, East Tower
(open)

Session Recording Sales Desk Open

**KARL MENNINGER,
MD, PLENARY**

8:00 am-9:45 am
Grand Ballroom,
Ballroom Level, East Tower
(open)



Emotion Dysregulation in Children and Adolescents

Chair: Karen Dineen Wagner, MD, PhD
AACAP President, presiding

Co-Presenter: Gabrielle A. Carlson, MD
Stony Brook University, The State University of New York,
Stony Brook, NY

**Welcome and Introduction of New Distinguished
Fellows**

Karen Dineen Wagner, MD, PhD

**Recognition of International Leaders, Allied
Organizations, and Sponsors**

Karen Dineen Wagner, MD, PhD

**Introduction of New Major Gifts and Award
Recipients**

Karen Dineen Wagner, MD, PhD

Tribute to Norbert B. Enzer, MD

Bennett L. Leventhal, MD
University of California, San Francisco,
San Francisco, CA

Presidential Recognition and Comments

Patrice A. Harris, MD, MA
President, American Medical Association

Introduction of Justice Anne M. Burke

Bennett L. Leventhal, MD

**Acceptance of Catchers in the Rye
Humanitarian Award**

Justice Anne M. Burke
Illinois Supreme Court's First Judicial District

Presidential Remarks

Karen Dineen Wagner, MD, PhD

**Plenary Address: Emotion Dysregulation in
Children and Adolescents**

Gabrielle A. Carlson, MD

Closing Remarks

Karen Dineen Wagner, MD, PhD

Supported by Ronald Filippi, MD (in memoriam)

**MEDICAL STUDENTS
AND RESIDENTS**

10:00 am-10:30 am
Grand Suite 5,
Ballroom Level, East Tower
(open)

Resource Center Meet and Greet

Sponsored by AACAP's Committee on Medical Students and Residents

AFFILIATE EVENT

10:00 am-11:30 am
Skyway 272,
Skyway Meeting Rooms,
Skyway Level, East Tower
(by invitation only)

Klingenstein Program Directors Meeting

Chair: Alexander Kolevzon, MD

AACAP's 66th Annual Meeting

CLINICAL CASE CONFERENCE 4

10:00 am-12:00 pm
Regency A,
Ballroom Level, West Tower
(open)

ETHICS

A Case for Genetic Psychiatry: How Does Genetic Testing Directly Benefit My Patient? The Potential for Actionable Clinical Recommendations From Molecular Genetic Testing

Chair: Daniel Moreno De Luca, MD, MSC
The Warren Alpert Medical School of Brown University,
Providence, RI

Co-Presenters: Rebecca Muhle, MD, PhD
Yale School of Medicine, New Haven, CT

Aaron D. Besterman, MD
Jane & Terry Semel Institute for Neuroscience & Human
Behavior and University of California, Los Angeles,
Los Angeles, CA

Jacob Vorstman, MD, PhD
The Hospital for Sick Children, Toronto, ON, Canada

Richard Delorme, MD, PhD
Institut Pasteur, Paris, France

John N. Constantino, MD
Washington University in St. Louis, St. Louis, MO

Jeremy Veenstra-VanderWeele, MD
Columbia University and New York State Psychiatric
Institute, New York, NY

COMMITTEE MEETING

10:00 am-12:00 pm
Skyway 260,
Skyway Meeting Rooms,
Skyway Level, East Tower
(open to all AACAP members)

Lifelong Learning Committee

Chairs: Sandra B. Sexson, MD
Jeffrey I. Hunt, MD

LIFE AFTER COMBINED TRAINING

10:00 am-12:00 pm
Columbus KL,
Ballroom Level, East Tower
(open)

Perspectives and Mentorship Opportunities for Triple Board and Post Pediatric Portal Graduates

Chairs: Mary T. Gabriel, MD
University Hospitals Cleveland Medical Center and
Case Western Reserve University, Cleveland, OH

Kristi Kleinschmit, MD
University of Utah, Salt Lake City, UT

*Sponsored by AACAP's Triple Board and Post Pediatric Portal
Programs Committee*

RESEARCH PIPELINE

10:00 am-12:00 pm
Comiskey, Landmark Suites,
Concourse Level, West Tower
(open)

New Findings on Medications and Other Therapeutics

Chair: Timothy E. Wilens, MD
Massachusetts General Hospital, Boston, MA

Clinical Responses and Symptomatic Remissions Achieved With Delayed-Release and Extended-Release Methylphenidate in Children With ADHD

Andrew J. Cutler, MD
Meriden Research, Bradenton, FL

Ann C. Childress, MD, Andrea Marraffino, PhD,
Norberto J. DeSousa, MA, Bev Inledon, PhD,
Floyd R. Sallee, MD, PhD, Sharon B. Wigal, PhD

Note: This program is not accredited for CME.

A Pilot Randomized Controlled Trial of Cannabidiol to Reduce Severe Behavioral Problems in Children and Adolescents With Intellectual Disability

Daryl Efron, MD

Murdoch Children's Research Institute, Parkville, Victoria, Australia

Jeremy Freeman, MD, Noel Cranswick, MD, Jonathan Payne, PhD, Melissa Mulraney, PhD, Chidambaram Prakash, MD, Katherine Lee, PhD, Kaitlyn Taylor, Katrina Williams, MD

A Phase 4, Open-Label, Single-Dose Pharmacokinetic Study of a Novel Methylphenidate Extended-Release Orally Disintegrating Tablet Formulation in Preschool-Aged Children

Carolyn Sikes, PhD

Neos Therapeutics, Inc.

Thomas Laage, MD, MPH, Andrew Volosov, PhD, Alison Hart, Dorothy Engelking, MS, Andrea Marraffino, PhD

Safety of Extended-Release Methylphenidate in Preschool Children With ADHD

Ann C. Childress, MD

Center for Psychiatry and Behavioral Medicine Inc., Las Vegas, NV

Henry C. Foehl, Scott H. Kollins, PhD, Robert J. Kupper, PhD, Jeffrey H. Newcorn, MD, Akwete Lex Adjei, PhD

Pharmacogenomic Profiling of Psychotropic Medications in Pediatric Patients in an Emergency Department

Nipam Shah, MBBS, MPH

The University of Alabama at Birmingham, Birmingham, AL

Jesse Martinez Jr., MD, David Lewis, MS, Daniel Hain, BS, Naryan Katel, MS, Danielle Fanslow, PhD, Lindsey Burns, MBA, Richard Shelton, MD, Pallavi Ghosh, MD, MPH

Duration of Effect of a Novel, Home-Based, Digital Treatment for Pediatric ADHD

Scott H. Kollins, PhD

Duke University, Durham, NC

Denton DeLoss, PhD, Stacey Curtiss, PharmD, Jacqueline Lutz, PhD

Efficacy of Transcranial Near-Infrared Light Treatment in Autism Spectrum Disorder: Update on Open-Label Proof of Concept Study of a Novel Approach

Tolga Atilla Ceranoglu, MD

Massachusetts General Hospital, Boston, MA

Barbora Hoskova, BA, Paolo Cassano, MD, Maura DiSalvo, MPH, Harim Ok, Joseph Biederman, MD, Gagan Joshi, MD

CLINICAL PERSPECTIVES 16

10:00 am-12:30 pm
Columbus H,
Ballroom Level, East Tower
(open)



Olanzapine Vs. Clozapine in Treatment of Psychosis in Children and Adolescents: A Systematic Review and Meta-Analysis

Aditya Sareen, MD
BronxCare Health System, Bronx, NY

Abdullah Bin Mahfodh, MD
University of Missouri, Kansas City, MO

Abhishek Wadhwa, MD, Inmaculada Peñuelas-Calvo, MD

Funding Models to Enable Implementation of Innovative Interventions in Child and Adolescent Psychiatry

Chair: Douglas R. Robbins, MD
Maine Behavioral Healthcare and Tufts University, South Portland, ME

Discussant: Steven Adelsheim, MD
Stanford School of Medicine, Palo Alto, CA

Developing Insurance Support for Coordinated Specialty Care for First-Episode Psychosis

Douglas R. Robbins, MD
Sarah Lynch, LCSW
Maine Medical Center, Portland, ME

Michael Abbatiello

Dissemination and Funding of Family Talk: A Preventive Intervention for Youth at High Risk for Depression

William R. Beardslee, MD
Judge Baker Children's Center, Boston, MA

Implementing Family-Focused Therapy in Community Settings: A Randomized Trial of Two Clinician Training Methods

David J. Miklowitz, PhD
Jane & Terry Semel Institute for Neuroscience & Human Behavior and University of California, Los Angeles, Los Angeles, CA

Bowen Chung, MD

The Development of Sustainability for the Massachusetts Child Psychiatry Access Program

Barry Sarvet, MD
University of Massachusetts, Springfield, MA

John H. Straus, MD

Viable Financing as a Prerequisite for Implementing Evidence-Based Mental Health Interventions for Children and Adolescents

Michael Schoenbaum, PhD
National Institute of Mental Health, Bethesda, MD

Sponsored by AACAP's Adolescent Psychiatry Committee and Healthcare Access and Economics Committee

CLINICAL PERSPECTIVES 17

10:00 am-12:30 pm
Water Tower, Landmark Suites,
Concourse Level, West Tower
(open)



Rural Mental Health for Children and Adolescents: Challenges and Opportunities

Chair: Danielle E. Guinan, MD
West Virginia University, Morgantown, WV
Discussant: John V. Campo, MD
West Virginia University, Morgantown, WV

Integrating Care Models for Rural Mental Health in the Accountable Care Organization (ACO) Framework

Ujjwal Ramtekkar, MD, MBA, MPE
Nationwide Children's Hospital, Columbus, OH

Navigating Telepsychiatry for Rural Pediatric Mental Health Care: Legislative Challenges and Barriers

Kari B. Law, MD
West Virginia University, Morgantown, WV

An Innovative Approach to Care: Integrating Telemental Health Services in Rural West Virginia School-Based Health Centers

Taniya Pradhan, MD
West Virginia University, Morgantown, WV

Engaging Rural Communities in Youth Suicide Prevention

John Ackerman, PhD
Nationwide Children's Hospital and The Ohio State University, Columbus, OH

The Developmental Understanding of Identity and Gender Diversity in Adolescents and Transitional-Age Youth (TAY) With ASD

Chair: Timothy C. Van Deusen, MD
Yale School of Medicine, West Haven, CT
Discussant: Aron Janssen, MD
New York University, New York, NY

Dimensions of Development in Transitional-Age Youth (TAY) With ASD

Gerrit Ian Van Schalkwyk, MD
Warren Alpert Medical School of Brown University, Providence, RI

Social Injustices and Current Affairs: The Influence on Gender Identity Development in Youth With ASD

Brandon S. Ito, MD, MPH
University of California, Los Angeles, Los Angeles, CA

A Search for Belonging: ASD and Engendering Identity

Peter T. Daniolos, MD
The University of Iowa, Iowa City, IA

CLINICAL PERSPECTIVES 18

10:00 am-12:30 pm
Columbus AB,
Ballroom Level, East Tower
(open)



CLINICAL PERSPECTIVES 19

10:00 am-12:30 pm
Columbus EF,
Ballroom Level, East Tower
(open)



The Clinical Complexities Involved in Diagnosing Gender Dysphoria in Transitional-Age Youth (TAY) With ASD

J. Corey A. Williams, MD
The Children's Hospital of Philadelphia, Philadelphia, PA

Sponsored by AACAP's Autism and Intellectual Disability Committee, Sexual Orientation and Gender Identity Issues Committee, and Transitional Age Youth and College Student Mental Health Committee

The Overview of the Use of Lithium in Children and Adolescents

Chairs: Ekaterina Stepanova, MD
Johns Hopkins University, Baltimore, MD

Robert L. Findling, MD, MBA
Johns Hopkins University, Kennedy Krieger Institute, and Virginia Commonwealth University, Baltimore, MD

Discussant: Robert L. Findling, MD, MBA

Fundamental First Studies Regarding the Use of Lithium in Bipolar Disorder

Amanda Sun, MD
Johns Hopkins University, Baltimore, MD

Ekaterina Stepanova, MD

The Collaborative Lithium Trials

Maria Levine, MD
University of Southern California, Granada Hills, CA

Treatment of Early Age Mania (TEAM)

Adelaide Robb, MD
Children's National Health System, Washington, DC

Sponsored by AACAP's Psychopharmacology Committee

CLINICAL PERSPECTIVES 20

10:00 am-12:30 pm
Randolph 1A & 1B,
Lakeshore Meeting Rooms,
Concourse Level, East Tower
(open)



Transforming Traumatic Impacts for LGBTQ Youth

Chair: Judith A. Cohen, MD
Allegheny General Hospital, Pittsburgh, PA

Discussant: Scott Leibowitz, MD
Nationwide Children's Hospital, Columbus, OH

The Family Acceptance Project's Model for LGBTQ Youth

Caitlin Ryan, PhD
Family Acceptance Project, San Francisco, CA

Trauma-Focused Cognitive-Behavioral Therapy (TF-CBT) for LGBTQ Youth

Judith A. Cohen, MD

Group CBT Resilience Skills Training for LGBTQ Youth

Natalie Ramos, MD, MPH
University of California, Los Angeles, Los Angeles, CA

Behavioral Health Disparities in LGBTQ Youth

Nathalie Szilagyi, MD
Yale School of Medicine, New Haven, CT

Sponsored by AACAP's Child Maltreatment and Violence Committee, Sexual Orientation and Gender Identity Issues Committee, and Rural Psychiatry Committee

COMMITTEE MEETING

10:00 am-12:30 pm
Randolph 2,
Lakeshore Meeting Rooms,
Concourse Level, East Tower
(open to all AACAP members)

Psychotherapy Committee 1

Chairs: Sergio V. Delgado, MD
Jeffrey Robert Strawn, MD

MEDIA THEATRE 4

10:00 am-12:30 pm
Toronto, International Suites,
Ballroom Level, West Tower
(open)

Wonder: You Can't Blend in When You Were Born to Stand Out

Chair: Magdoline Daas, MD
Community Health Network Psychiatry Residency Program, Indianapolis, IN

Co-Presenters: Balkozar Adam, MD
Woodrail Medical Plaza, Columbia, MO

Laine Young-Walker, MD
University of Missouri Health Care, Columbia, MO

Cheryl L. Green, MD, PhD
Loma Linda University, Loma Linda, CA

Fatten Elkomy, APRN
New Horizons Community Support Services,
Jefferson City, MO

Sponsored by AACAP's Diversity and Culture Committee

MEMBER SERVICES FORUM 6

10:00 am-12:30 pm
Acapulco, International Suites,
Ballroom Level, West Tower
(open)

From Residency Rags to Riches: A Young Physician's Guide to Personal Finance, Paying off Debt, and Planning for the Future

Chairs: Mirjana Domakonda, MD
Yale School of Medicine, New Haven, CT

Sindhu Idicula, MD
Texas Children's Hospital and Baylor College of Medicine,
Houston, TX

Co-Presenters: Sasha Waring, MD
Swedish Medical Group, Seattle, WA

Neha Sharma, MD
Tufts Medical Center, Boston, MA

Rohit Chandra, MD
Massachusetts General Hospital, Brookline, MA

Sponsored by AACAP's Early Career Psychiatrist Committee

AACAP's 66th Annual Meeting

ON THE BASIS OF CITIZENSHIP

10:00 am-12:30 pm
Roosevelt 3A & 3B,
Lakeshore Meeting Rooms,
Concourse Level, East Tower
(open)



Current Wellbeing Challenges and Future Workforce Opportunities for Child and Adolescent International Medical Graduates (IMGs) in the United States of America

Chairs: Alaa Elnajjar, MD
Westchester Medical Center and New York Medical College, Valhalla, NY

Vishal Madaan, MD
University of Virginia, Charlottesville, VA

Co-Presenters: Anna E. Ordonez, MD, MAS
National Institute of Mental Health, Bethesda, MD

Isheeta Zalpuri, MD
Stanford School of Medicine, Palo Alto, CA

Chayanin Foongsathaporn, MD
University of Hawaii, Honolulu, HI

Manal Khan, MD
University of Washington, Seattle, WA

Mohsen Jalali Roudsari, MD
Westchester Medical Center and New York Medical College, Valhalla, NY

Sponsored by AACAP's International Relations Committee, Diversity and Culture Committee, and Committee on Medical Students and Residents

SYMPOSIUM 12

10:00 am-12:30 pm
Crystal B,
Lobby Level, West Tower
(open)



Complementary and Integrative Treatments for ASD and ADHD: Selected Recent Research

Chair: L. Eugene Arnold, MD
The Ohio State University, Columbus, OH

Discussant: James T. McCracken, MD
Jane & Terry Semel Institute for Neuroscience & Human Behavior and University of California, Los Angeles, Los Angeles, CA

Essential Oils for Improving Quality of Life and Anxiety in ASD

Jill A. Hollway, PhD
Nisonger Center UCEDO, Columbus, OH

L. Eugene Arnold, MD, Xueliang Pan, PhD, Taylor Wong, MA, Cheryl Li, BS, Craig E. Williams, MD, Robert R. Rice Jr., PhD

Folinic Acid Improves Verbal Ability in Children With ASD, Language Impairment, and Folate Receptor Blocking Antibodies

Deborah R. Simkin, MD
Emory University School of Medicine, Destin, FL

One-Year Follow-up of Double-Blind RCT of Neurofeedback for ADHD

L. Eugene Arnold, MD
Roger DeBeus, PhD, Cynthia Kerson, PhD, Vincent J. Monastra, PhD, Robert R. Rice Jr., PhD, Justin A. Barterian, PhD, Xueliang Pan, PhD, Neurofeedback Collaborative Group

SYMPOSIUM 13

10:00 am-12:30 pm
Columbus CD,
Ballroom Level, East Tower
(open)



One-Year Follow-up and Microbiota Analysis of Double-Blind Randomized Controlled Trial of Micronutrients for ADHD

Julia Rucklidge, PhD
University of Canterbury, Christchurch, New Zealand

Matthew Eggleston, MD, Kathryn Darling, BA

Sponsored by AACAP's Complementary and Integrative Medicine Committee, Psychopharmacology Committee, and Autism and Intellectual Disability Committee

Digital Health: Games, Applications, and Smartphones for Engagement and Adherence to Care

Chair: Larry K. Brown, MD

The Warren Alpert Medical School of Brown University,
Providence, RI

Who Is Helped by an iPhone Game to Improve Medication Adherence?

Larry K. Brown, MD

Smartphone and Tablet Interventions for Underserved and At-Risk Youth

Niranjan S. Karnik, MD, PhD

Rush University Medical Center, Chicago, IL

Intervention Development and Design: Determining Elements of Mobile Health Intervention to Promote Cannabis Cessation Among Adolescents With Cannabis Use Disorders

Kara Bagot, MD

University of California, San Diego, San Diego, CA

Acceptability and Feasibility of Mobile Devices for Health (mHealth) Platforms to Increase Engagement and Retention Among Commercially Sexually Exploited Youth

Eraka Bath, MD

Jane & Terry Semel Institute for Neuroscience & Human Behavior and University of California, Los Angeles, Los Angeles, CA

The Wonder of It All: Early Childhood Digital Health

Helen L. Egger, MD

New York University Langone Health, New York, NY

Timothy L. Verduin, PhD

New York University Langone Health, New York, NY

Steven Robinson, MA, Rachel Lebwohl, BA, Cheryl R. Stein, PhD, Kyle A. McGregor, PhD, Chenyue Zhao, PhD, Katherine Driscoll, MPH, Devin Mann, MD, Julia Black, BS

Sponsored by AACAP's HIV Issues Committee and Substance Use Committee

AACAP's 66th Annual Meeting

SYMPOSIUM 14

10:00 am-12:30 pm
Columbus G,
Ballroom Level, East Tower
(open)



Federal Efforts to Improve Mental Health and Substance Use Outcomes for Youth

Chair: Maryland Pao, MD
National Institute of Mental Health, Bethesda, MD

Research Opportunities at NIDA

Geetha Subramaniam, MD
National Institute on Drug Abuse, Bethesda, MD

Epidemiology of Youth Suicide and a Public Health Approach to Prevention

Deborah Stone, MPH, MSW, ScD
Center for Disease Control and Prevention, Atlanta, GA

Screening for Suicide Risk in Medical Settings: Adapting Research to Real-World Implementation

Lisa M. Horowitz, PhD, MPH
Intramural Research Program, National Institutes of Health, Bethesda, MD

Efforts to Promote Children's Mental Health at SAMHSA

Justine Larson, MD
Substance Abuse and Mental Health Services Administration, Rockville, MD

Sponsored by AACAP's Community-Based Systems of Care Committee

COMMITTEE MEETING

10:00 am-12:45 pm
Roosevelt 1A & 1B,
Lakeshore Meeting Rooms,
Concourse Level, East Tower
(open to all AACAP members)

Telepsychiatry Committee

Chairs: David Pruitt, MD
Kathleen M. Myers, MD, MPH

MEDIA THEATRE 5

10:00 am-1:00 pm
Plaza Ballroom,
Lobby Level, East Tower
(open)

How Much Can a Parent Take? Supporting Families Through the Devastation of Teen Addiction in *Beautiful Boy*

Chair: Shawn S. Sidhu, MD
University of New Mexico, Albuquerque, NM

Co-Presenters: Kevin M. Gray, MD
Medical University of South Carolina, Charleston, SC

Amy Yule, MD
Massachusetts General Hospital and Harvard University,
Boston, MA

Sandra M. DeJong, MD
Cambridge Health Alliance, Cambridge, MA

Myo Thwin Myint, MD
Tulane University, New Orleans, LA

Sponsored by AACAP's Substance Use Committee and Training and Education Committee

WORKSHOP 9

10:00 am-1:00 pm
Columbian, Landmark Suites,
Concourse Level, West Tower
(ticket)

SOLD OUT

WORKSHOP 10

10:00 am-1:00 pm
Hong Kong,
International Suites,
Ballroom Level, West Tower
(ticket)

SOLD OUT

WORKSHOP 11

10:00 am-1:00 pm
Picasso,
Landmark Suites,
Concourse Level, West Tower
(ticket)



WORKSHOP 12

10:00 am-1:00 pm
Soldier Field, Landmark Suites,
Concourse Level, West Tower
(ticket)

EXHIBIT HALL

10:00 am-5:00 pm
Riverside Exhibit Hall,
Exhibit Level, East Tower
(open)

CPT 101: An Introduction to Coding and Reimbursement

Chair: Jason Chang, MD

Perakis, Resis, Woods and Associates, Schaumburg, IL

Co-Presenters: Dorothy A. O'Keefe, MD

Mechanicsville, VA

Benjamin Shain, MD, PhD

NorthShore University HealthSystem, Highland Park, IL

Sponsored by AACAP's CPT Coding and Reimbursement Committee

Integrating Diagnostic Assessment and Treatment of Perinatal Depression Into a Child Psychiatry Practice

Chairs: Diane M. Misch, MD

University of Illinois at Chicago, Institute for Juvenile Research, Chicago, IL

Rhapsody Mason, LCSW

University of Illinois at Chicago, Institute for Juvenile Research, Chicago, IL

Co-Presenters: Ashley Mulvihill, MD

University of Illinois at Chicago, Chicago, IL

Melissa Lynne Wagner-Schuman, MD, PhD

Cincinnati Children's Hospital Medical Center, Chicago, IL

Danijela Stojanac, MD

University of Illinois at Chicago, Chicago, IL

Return on Investment: The Value of Talking About Wellbeing for Systems, Clinicians, and Trainees

Chairs: Alan Schlechter, MD

New York University, New York, NY

Emily Aron, MD

Georgetown University, Washington, DC

Co-Presenters: Alan Schlechter, MD

Emily Aron, MD

Aaron O. Reliford, MD

Hassenfeld Children's Hospital, New York, NY

Sponsored by AACAP's Health Promotion and Prevention Committee

Family-Based Assessment and Treatment in Residency and Fellowship Training

Chair: David Rubin, MD

Massachusetts General Hospital and McLean Hospital, Boston, MA

Co-Presenters: Robert R. Althoff, MD, PhD

University of Vermont, Burlington, VT

Anne K. Fishel, PhD

Massachusetts General Hospital and Harvard University, Boston, MA

Exhibit Hall Open

AACAP's 66th Annual Meeting

INSTITUTE 2

10:00 am-5:30 pm

Regency CD,

Ballroom Level, West Tower

(ticket)



10:00 am

Autoimmune Brain Disorders: Beyond the Basics

Chair: GenaLynne C. Mooneyham, MD

Duke University, Durham, NC

Autoimmune Brain Disorders: History in the Making

Lisa B. Namerow, MD

Institute of Living and Hartford Hospital, Hartford, CT

10:30 am

Demystifying the Demyelinating Disorders

Elizabeth Wells, MD

Children's National Health Center, Washington, DC

11:15 am

Break

11:30 am

Behcet's to Sjogren's: The ABCs of Autoimmune Brain Disorders

Heather A. Van Mater, MD, MSC

Duke University, Durham, NC

12:15 pm

Child Psychiatry in Autoimmune Brain Disease

GenaLynne C. Mooneyham, MD

1:00 pm

Lunch (on your own)

2:30 pm

The Role of Imaging in Autoimmune Neuropsychiatric Disorders

Erin Stolte, MD

University of Alberta, Edmonton, AB, Canada

3:15 pm

Catatonia and Autoimmune Conditions in Children and Adolescents: A Diagnostic and Therapeutic Challenge

David Cohen, MD, PhD

GH Pitié-Salpêtrière, Paris, France

Vladimir Ferrafiat, MD, MSC, Marie Raffin, MD,

PhD, Angele Consoli, MD, PhD

4:00 pm

Break

4:15 pm

The Role of Neuropsychological Testing in Autoimmune Brain Disorders

Kevin P. Young, PhD

Institute of Living, Hartford, CT

4:45 pm

Multidisciplinary Case Discussion With Video Vignettes

Sponsored by AACAP's Physically Ill Child Committee and Triple Board and Post Pediatric Portal Programs Committee

WEDNESDAY

EXTENDED WORKSHOP 1

10:00 am-6:00 pm
New Orleans, City Suites,
Ballroom Level, West Tower
(ticket)

SOLD OUT

EXTENDED WORKSHOP 2

10:00 am-6:00 pm
Gold Coast, Landmark Suites,
Concourse Level, West Tower
(ticket)

SOLD OUT

INSTITUTE 3

10:00 am-6:00 pm
Regency B,
Ballroom Level, West Tower
(ticket)



10:00 am

10:30 am

11:15 am

12:00 pm

Fundamentals in Mentalization-Based Treatment for Suicidal and Self-Injurious Youth

Chairs: Laurel L. Williams, DO
Baylor College of Medicine, Houston, TX

Carl Fleisher, MD
University of California, Los Angeles, Los Angeles, CA

Co-Presenters: Chris Grimes, LCSW
Baylor College of Medicine, Houston, TX

Efrain Bleiberg, MD
Baylor College of Medicine, Houston, TX

Carlene MacMillan, MD
Brooklyn Minds Psychiatry PC, Brooklyn, NY

Owen S. Muir, MD
Brooklyn Minds Psychiatry PC, Brooklyn, NY

Kyle McEvoy, LMHC
Brooklyn Minds Psychiatry PC, Brooklyn, NY

Motivational Interviewing: Introductory Skills for Practitioners New to MI

Chair: Scott R. Hunter, MD, MHS
Los Angeles County Department of Mental Health,
Los Angeles, CA

Co-Presenters: Catherine Friedman, MD
The Warren Alpert Medical School of Brown University,
Providence, RI

Nihit Kumar, MD
University of Arkansas, Little Rock, AR

Joseph S. Lee, MD
Hazelden Betty Ford Foundation, Plymouth, MN

Christian Thurstone, MD
University of Colorado, Denver, CO

Sponsored by AACAP's Substance Use Committee

A Clinical Update of Intellectual Developmental Disorder: Assessment and Management of Core and Co-occurring Features

Chair: Kathleen A. Koth, DO
Medical College of Wisconsin, Milwaukee, WI

Discussant: James C. Harris, MD
The Johns Hopkins Hospital, Baltimore, MD

DSM-5 Intellectual Developmental Disorder: A Disorder of Adaptive Reasoning

James C. Harris, MD

Current Diagnosis and Assessment of Intellectual Developmental Disorder

Kathleen A. Koth, DO

Assessment and Treatment of Common Psychiatric Concerns in Individuals With Intellectual Disability Disorder

Ernest V. Pedapati, MD, MS
University of Cincinnati and Cincinnati Children's
Hospital Medical Center, Cincinnati, OH

Questions and Answers

AACAP's 66th Annual Meeting

- 12:15 pm Lunch (on your own)
- 1:30 pm **The Neurobehavioral Model for Challenging Behaviors in Intellectual Developmental Disability**
Lee E. Wachtel, MD
Kennedy Krieger Institute, Baltimore, MD
- 2:15 pm **Psychosocial Treatment for Individuals With Intellectual Developmental Disability and Co-occurring Psychopathology: Beyond Applied Behavioral Analysis**
Jana Dreyzehner, MD
LifeConnect Health, Nashville, TN
- 3:00 pm **Community-Based Crisis Management for Individuals With Intellectual Developmental Disabilities and Complex Mental Health Needs**
Katy Stratigos, MD
Columbia University, New York, NY
- 3:45 pm **Questions and Answers**
- 4:00 pm **Break**
- 4:15 pm **Insomnia in Youth With Intellectual Developmental Disorder**
Kyle P. Johnson, MD
Oregon Health & Science University, Portland, OR
- 5:00 pm **Sexuality and Social Boundaries**
Leslie Walker-Hirsch, IMED
Moonstone Consulting, Santa Fe, NM
- 5:45 pm **Questions and Answers**

Sponsored by AACAP's Autism and Intellectual Disability Committee

RESEARCH COLLOQUIUM FOR EARLY CAREER INVESTIGATORS

10:00 am-6:00 pm
Randolph 3,
Lakeshore Meeting Rooms,
Concourse Level, East Tower
(by invitation only)

Research Colloquium for Early Career Investigators

Chairs: Leslie Hulvershorn, MD
Indiana University, Indianapolis, IN

Daniel P. Dickstein, MD
The Warren Alpert Medical School of Brown University,
Providence, RI

Manpreet K. Singh, MD, MS
Stanford School of Medicine, Menlo Park, CA

Co-Presenters: Julia Zehr, PhD
DDTR/NIMH, Rockville, MD

Geetha Subramaniam, MD
National Institute on Drug Abuse, Bethesda, MD

Sponsored by AACAP's Research Committee

WEDNESDAY

COMMITTEE MEETING

10:15 am-11:45 am
 Crystal A,
 Lobby Level, West Tower
 (open)

AACAP Business Meeting and Council Meeting 1

Chair: Karen Dineen Wagner, MD, PhD
 AACAP President, presiding

MEDICAL STUDENTS AND RESIDENTS

10:30 am-11:00 am
 Grand Suite 5,
 Ballroom Level, East Tower
 (open)

Resource Center Meet and Greet

Sponsored by AACAP's Committee on Medical Students and Residents

REGIONAL ORGANIZATION BUSINESS MEETING

11:00 am-12:00 pm
 Dusable, Founders Suites,
 Third Floor, West Tower
 (open)

Pittsburgh Council of Child and Adolescent Psychiatry**NEW RESEARCH POSTER 1**

11:00 am-1:30 pm
 Riverside Exhibit Hall,
 Exhibit Level, East Tower
 (open)

New Research Poster Session 1

Autism Spectrum Disorder, Normal Child Development, Disruptive Behavior Disorders, Developmental Psychopathology, Depressive Disorders, Sleep-Wake Disorders, Feeding and Eating Disorders, Other or Mixed, Elimination Disorders, Training Issues, Schizophrenia and Other Psychotic Disorders Early Childhood

1.1**Screening for Social Determinants of Health in Early Childhood Mental Health Consultation**

Samuel J. Eggers, BS
 Tulane University, New Orleans, LA
 Mary-Margaret Gleason, MD

AACAP Summer Medical Student Fellowship in Child and Adolescent Psychiatry, supported by AACAP's Endowment Fund

1.2**Screening, Brief Intervention, and Referral to Treatment (SBIRT): Education in Child and Adolescent Psychiatry Training Curriculum**

Kevin M. Simon, MD
 Boston Children's Hospital and Harvard Medical School, Boston, MA

Oscar Bukstein, MD, Sion Harris, PhD, Lydia Anne Shrier, MD, MPH

NIDA-AACAP Resident Training Award in Substance Abuse and Addiction, supported by the National Institute on Drug Abuse (NIDA)

1.3

Online Parent Training for Disruptive Behaviors: Increasing Access to Care

Andrea Diaz-Stransky, MD
Yale University, New Haven, CT

Alicia Londono, MD, Eitan Zecher, David Grodberg, MD, Denis G. Sukhodolsky, PhD

AACAP Pilot Research Award for Attention Disorders, supported by AACAP's Elaine Schlosser Lewis Fund

1.4

Time Until Clinical Improvement in the Treatment of Early-Onset Schizophrenia Spectrum Disorders Study (TEOSS)

Jerome Taylor, MD
University of Pennsylvania, Philadelphia, PA

Scott Appel, MS, Matthew Eli, BA, Michael H. Bloch, MD, MS

AACAP Pilot Research Award for Junior Faculty and Child and Adolescent Psychiatry Fellows, supported by AACAP

1.6

Maternal 15q11-q13 Duplication Syndrome With ASD: Mood Stabilization By Carbamazepine

Christopher G. Viamontes, MA
University of Illinois at Chicago, Chicago, IL

Fedra Najjar, MD, Edwin H. Cook, MD

AACAP Summer Medical Student Fellowship in Child and Adolescent Psychiatry, supported by AACAP's Endowment Fund

1.7

Disordered Eating Screen for Athletes (DESA-6): A Proposed Self-Report Brief Screening Tool for Disordered Eating in Adolescent Athletes

Samantha Kennedy, DO
Michigan State University, East Lansing, MI

AACAP Pilot Research Award for Junior Faculty and Child and Adolescent Psychiatry Fellows, supported by AACAP

1.8

Anorexia Nervosa Versus Avoidant/Restrictive Food Intake Disorder (ARFID) in Treatment-Seeking Adolescents: How Do These Populations Differ?

Kathryn R. Kinasz, MD
University of California, San Francisco, San Francisco, CA

Sasha Gorrell, PhD, Claire Trainor, BA, Daniel Le Grange, PhD

1.9

The Psychometric Properties of the Paternal Feeding and Play Scales

Loredana Lucarelli, PhD
University of Cagliari, Cagliari, Italy

Cristina Sechi, PhD, Laura Vismara, PhD, Roberta Fadda, PhD, Irene Chatoor, MD

WEDNESDAY

1.10

A Literature Review: Do *DSM-5* Severity Indicators for Eating Disorders Apply to Children and Adolescents?

Aishwarya Rajagopalan, BA, DO
Harvard Medical School and Veterans Affairs Boston Healthcare System, Boston, MA

Anushua Bhattacharya, BA, Rebecka Peebles, MD, Antonios Dakanalis, MD, PhD, C. Alix Timko, PhD

1.11

The Potential Interactive Role of Leptin With Other Hormones in the Pathophysiology of ASD in Jordanian Male Children

Abdelfattah A. Alhader, MD
Jordan University of Science and Technology, Irbid, Jordan

Mahmoud M. Alfaqih, PhD, Mohammad S. Nazzal, PhD

1.12

Collaborative Mental Health Care for ASD in a Statewide Child Psychiatry Access Program (CPAP) for Primary Care

Shauna P. Reinblatt, MD, FRCPC
University of Maryland, Baltimore, MD

Amie Bettencourt, PhD
Johns Hopkins University, Baltimore, MD

Kelly Coble, LCSW-C, MSW

1.13

What Do We Do About a Crisis? Perspectives of Clinicians Working With Patients With ASD and Their Parents

Rachel M. Brown, MD
University of Kansas, Wichita, KS

Melissa Warne-Griggs, PhD, Rena Sorensen, PhD, Alicia L. Curran, BS, Melinda M. Odum, LCSW, Austin R. Campbell, PharmD, Kristin Sohl, MD

1.14

Graph Curvature as a Method for Discerning Robustness in Brain Networks in ASD

Kimberly L.H. Carpenter, PhD
Duke University, Durham, NC

Anish K. Simhal, PhD, Saad Nadeem, Jessica Sun, MD, Joanne Kurtzberg, MD, Allen Song, PhD, Allen Tannenbaum, PhD, Guillermo Sapiro, PhD, Geraldine Dawson, PhD

1.15

Relationship Between Sensory Processing Differences and Clinical Features of Children With ASD

Kimberly L.H. Carpenter, PhD
Duke University, Durham, NC

Jill Lorenzi, PhD, Brianna Herold, MS, Megan McVea, PhD, Saritha Vermeer, PhD, Lauren Franz, MD, MPH, Geraldine Dawson, PhD

1.16

Altered Neural Tract Segments as an Intermediate Phenotype of ASD

Yi-Ling Chien, PhD
National Taiwan University Hospital, Taipei, Taiwan
Yu-Jen Chen, PhD, Wen-Yih Isaac Tseng, MD,
Susan Shur-Fen Gau, MD

1.17

Psychometric Properties of the Assessing Emotions Scale-Chinese Version: A Valid Tool to Assess Emotional Intelligence in Adults With ASD

Yi-Ling Chien, PhD
National Taiwan University Hospital, Taipei, Taiwan

1.18

Strengths and Weaknesses of Memory in ASD Revealed By a Meta-Analysis

Pierre Desauvay, MD
Fédération Hospitalo-Universitaire de Psychiatrie de l'Enfant et de l'Adolescent, Rouen, France
Anaïs Briant, MBA, Dermot Bowler, PhD,
Melanie Ring, PsyD, Priscille Gerardin, MD,
Fabian Guérolé, MD, Jean-Marc Baleyte, PhD,
Francis Eustache, PhD, Jean-Jacques Parienti, PhD, Bérengère Guillery-Girard, PhD

1.19

Lymphocytic Extracellular Signal-Related Kinase Dysregulation in ASD

Craig A. Erickson, MD
Cincinnati Children's Hospital Medical Center, Cincinnati, OH
Charles Tessier, Christina Gross, PhD, Ernest V. Pedapati, MD, MS, Logan K. Wink, MD, Kelli C. Dominick, MD, PhD, Rebecca Shaffer, PsyD, Paul Horn, PhD, Ryan Adams, PhD, John Sweeney, PhD

1.20

Psychiatric Comorbidities in Children With ADHD and ASD on the US-Mexico Border

Usman Ghumman, MD
Texas Tech University Health Sciences Center El Paso, El Paso, TX
Jonathan Muniz, MD
Texas Tech University Health Sciences Center El Paso, El Paso, TX
Cali Kirkham, MD, Luis Alvarado, MS, Teena Antony, MD, Carla Alvarado, MD

1.21

Discrete-Trial Teaching of Medical Staff for Effective Management of Patients With ASD at El Paso Psychiatric Center in El Paso, Texas

Usman Ghumman, MD
Texas Tech University Health Sciences Center El Paso, El Paso, TX
Regina San-Pedro, MD
Texas Tech University Health Sciences Center El Paso, El Paso, TX
Jacob Delgado, MD, Talvinder Rana, MD, Marrium Z. Ghumman, MBBS, Carla Alvarado, MD

WEDNESDAY

- 1.22** **Clinical and Cognitive Outcome Measure Gains Following Neuroplasticity-Based Cognitive Training: Preliminary Findings From a Computerized Intervention Program With ASD**
Suma Jacob, MD
University of Minnesota, Minneapolis, MN
Angela Tseng, PhD, Gregory Hooks, BA, Olivia Newman, BA, Natasha Lille, BA
- 1.23** **Examination of the Developmental Relationships Between Social Motivation, Initiation of Joint Attention, and Language in Infants at Risk for ASD**
Lena Jia, BA
Washington University in St. Louis, St. Louis, MO
Natasha Marrus, MD, PhD, Daniel J. Povinelli, PhD, Jed T. Elison, PhD, Annette M. Estes, PhD, Sarah Paterson, MSC, PhD, Meghan R. Swanson, PhD, Joseph Piven, MD, John R. Pruett, MD, PhD
- 1.24** **Assessing Irritability in Children With ASD Using the Affective Reactivity Index**
Carla Kalvin, PhD
Yale School of Medicine, New Haven, CT
Karim Ibrahim, PsyD, Carolyn Marsh, BA, Denis G. Sukhodolsky, PhD
- 1.25** **A Study of High-Risk ASD Based on a Still-Face Paradigm**
Xiaoan Ke, D Phil
Nanjing Brain Hospital and Nanjing Medical University, Nanjing, China
- 1.26** **Comparison of Gustatory Sensory Over-Responsivity Between Parent-Report and Direct Assessment in a Pediatric Cohort**
Hyelee Kim, MD
University of California, San Francisco, San Francisco, CA
Elysa Marco, MD
- 1.27** **Prevalence of Co-occurring Mental Health Diagnoses in the ASD Population: A Systematic Review and Meta-Analysis**
Meng-Chuan Lai, MD, PhD
Centre for Addiction and Mental Health, Toronto, ON, Canada
Caroline Kasee, MSC, Richard Besney, BS, Sarah Bonato, MS, Laura Hull, MSC, William Mandy, PhD, PsyD, Peter Szatmari, MD, MS, Stephanie H. Ameis, MD, MSC

- 1.28** **Assessment of ADHD Medication Use and Associations With Serious Cardiovascular Events in Children and Adolescents With ASD in the United States**
Richard Houghton, MSC
F. Hoffmann-La Roche Ltd, Basel, Switzerland
Frank de Vries, PhD, Georg Loss, PhD
- 1.29** **Assessing the Concurrent Validity of Impairment Rating Scale (IRS) and PROMIS Parent Scale - Global Health 7 to Measure Global Health and Overall Impairment in Children and Adolescents Diagnosed With ASD**
Ramkrishna Makani, MD
Children's Hospital of Philadelphia, Philadelphia, PA
Raghuram Prasad, MD
- 1.30** **Cross-Sector Service Use Patterns and Their Predictors for Children With Developmental Disabilities**
John D. McLennan, MD, PhD
Children's Hospital of Eastern Ontario, Research Institute, Ottawa, ON, Canada
Alexander Bahadur, BS, Virginie Cobigo, PhD, Sophia Hrycko, MD
- 1.31** **Implementation and Effectiveness of Non-Specialist Mediated Interventions for Children With ASD: A Systematic Review and Meta-Analysis**
Raheel Imtiaz Memon, MD
Henry Ford Allegiance Health, Jackson, MI
Nusrat Jahan, MD, Zainab Cheema, MD, Nisma Javed, Muhammad Zeshan, MD, Sadiq Naveed, MD, Ahmed Waqas, MBBS
- 1.32** **Psychopharmacologic Therapy in 4- and 5-Year-Old Patients With Diagnoses of ADHD and ASD**
Cesar Ochoa-Lubinoff, MD
Rush University Medical Center, Western Springs, IL
Mary Elizabeth A. Calabrese, DO, Landon Beeson, Gabriel Anzueto, MD
- 1.33** **High-Resolution EEG Connectivity Modeling of ADHD Co-occurrence in ASD and Associated Methylphenidate Response**
Ernest V. Pedapati, MD, MS
Cincinnati Children's Hospital Medical Center, Cincinnati, OH
Rui Liu, PhD, Megan Rogers, Craig A. Erickson, MD, Lindsay Mooney, BS, Steve Wu, MD, John Sweeney, PhD, Logan K. Wink, MD, Donald Gilbert, MD

WEDNESDAY

- 1.34** **Wearable Technology and ASD: A Review**
Richard E. Seeber II, BA, BS
The University of Alabama at Birmingham,
Birmingham, AL
Gabriel S. Spieler, BS, Sun J. Moon, MD, Jung
W. Kim, MD
- 1.35** **The Effects of Medicaid Home and
Community-Based Services Waivers on
Expenditures for Children With ASD**
Bradley D. Stein, MD, PhD
RAND Corporation, Pittsburgh, PA
Douglas L. Leslie, PhD, Guodong Liu, PhD,
Zuleyha Cidav, PhD, David S. Mandell, ScD,
Diana L. Velott, MPA, MS, Edeanya Agbese,
MPH, Andrew W. Dick, PhD
- 1.36** **Anthropometric Status of Children With
ASD in India**
Sherab Tsheringla, MD
Christian Medical College, Vellore, India
Jibi A. Jacob, MD, Shonima A. Vishwanathan,
MD, Satya R. Shankar, MD, Priya M. Mammen,
Paul Russell, MD, Sushila Russell
- 1.37** **Omega-3 Supplementation for ASD**
Kripa Balaram, MD
Case Western Reserve University and MetroHealth
Medical Center, Cleveland, OH
Hajra Ahmad, MD
Case Western Reserve University and MetroHealth
Medical Center, Cleveland, OH
Ricardo E. Escobar, MD, Raman Marwaha, MD
- 1.38** **Attachment and Epigenetics: A Scoping
Review of Recent Research and Current
Knowledge**
Pernille Darling Rasmussen
Denmark
- 1.39** **Activate Test of Embodied Cognition
(ATEC): A New Automated Assessment
System Using Cognitively Demanding
Physical Tasks to Assess Development of
Executive Function**
Morris D. Bell, ABPP, PhD
Yale School of Medicine, New Haven, CT
Kostantios Tsiakas, PhD
Yale School of Medicine, New Haven, CT
Cortnie Fleury, MS, Andrea Weinstein, MA,
Bharath Muppala, MBBS
- 1.40** **Neurodevelopment in Preschool Children
With a History of Prematurity: A Cross-
Sectional Study in Colombia**
German E. Velez, MD
Universidad Militar Nueva Granada and Hospital Militar
Central, Bogota, Colombia
Roberto Chaskel

- 1.41** **Association of Internalizing Symptoms With Pattern Separation in Unmedicated Adolescents**
Frances C. Hessel, BA
Baylor College of Medicine, Houston, TX
Chadi A. Calarge, MD
Baylor College of Medicine, Houston, TX
Kellen Gandy, PhD, Jacqueline Nguyen, BA,
Griselda Barba-Villalobos, MA
- 1.42** **On the Border: Psychosocial Functioning of Children and Adolescents at Risk for Bipolar Disorder**
Sarah L. Martin, MD
Texas Tech University Health Sciences Center El Paso,
El Paso, TX
Michael A. Escamilla, MD
Texas Tech University Health Sciences Center El Paso,
El Paso, TX
Carla Alvarado, MD, Cecilia C. De Vargas, MD,
Carlos J. Garcia Ramirez, MD, Danish Haque,
MD, Andrea E. Rios, MA
- 1.44** **The Prevalence of Developmental Trauma Disorder in a Sample of Children With and at Risk for Maltreatment**
Tristan Milot, PhD
Université du Québec à Trois-Rivières, Trois-Rivieres,
QC, Canada
Marie-Ève Grise Bolduc, BA, Diane St. Laurent,
PhD
- 1.45** **Network Perspectives on Psychopathology in Youth With ASD: Disentangling Emotional and Behavioral Problems**
Tomoya Hirota, MD
University of California, San Francisco,
San Francisco, CA
Eoin McElroy
- 1.46** **Psychopharmacological Treatments of ADHD-like Symptoms in Children Prenatally Exposed to Alcohol/Drugs: Towards a Model of Care**
Gaby Ritfeld, MD, PhD
Emory University, Atlanta, GA
Jennifer Holton, MD, Julie A. Kable, PhD
- 1.47** **Predictors of the Developmental Outcome at 4-6 Years in Young Children With Developmental Delay**
Seung-Hyun Shon, MD
Asan Medical Center, Seoul, Republic of Korea
Hyo-Won Kim, MD, PhD

WEDNESDAY

- 1.48** **Wechsler Intelligence Scale for Children, Fourth Edition (WISC-IV) Intellectual Profiles in Korean Children and Adolescents With ADHD**
Seung-Hyun Shon, MD
Asan Medical Center, Seoul, Republic of Korea
Yangsik Kim, MD, Min Kyoung Koh, Kee Jeong Park, MD, Hyun-Jeong Lee, MD, Go-Eun Yoo, Hyo-Won Kim, MD, PhD
- 1.49** **Verbal Fluency in Avoidant/Restrictive Food Intake Disorder (ARFID)**
Adrienne A. Harris, MA
Duke University, Durham, NC
Erik T. Savereide, BS, Savannah R. Erwin, BS, Lori A. Keeling, PhD, Debra K. Katzman, MD, FRCPC, Mark L. Norris, MD, Nancy L. Zucker, PhD
- 1.50** **Avoidant/Restrictive Food Intake Disorder (ARFID) and ASD**
Adrienne A. Harris, MA
Duke University, Durham, NC
Debra K. Katzman, MD, FRCPC, Mark L. Norris, MD, Nancy L. Zucker, PhD
- 1.51** **Nocturnal Enuresis Can Affect the Severity of Bipolar Disorder in Youth**
Lee Fu I, PhD
University of São Paulo, São Paulo, Brazil
Maria-Cecilia Lopes, PhD
- 1.52** **Evaluating the Impact of CBT for Nightmares in Children (CBT-NC) on Executive Function**
Andrew J. Helt
The University of Tulsa, Tulsa, OK
Mollie E. Rischard, MA, Lisa D. Cromer, PhD
- 1.53** **Sleep Medications: An Analysis of Prescribing Practices in Illinois Foster Care**
Alyssa M. Straits, BS
University of Illinois at Chicago, Chicago, IL
Giselle A. Sanroman Gutierrez, BS
University of Illinois at Chicago, Chicago, IL
Melissa Korniejczuk, BA, Clinton C. Sanchez, MA, Roberta Paikoff-Holzmueller, PhD, Catherine Francis, MPP, Michael W. Naylor, MD
- 1.54** **Incontinence in Children and Adolescents Admitted to a State Psychiatric Hospital**
Nandhini Madhanagopal, MD
Duke University, Durham, NC
Gary Maslow, MD, MPH

1.55

Empathy, Experience, and Cultural Beliefs Determine the Attitudes Towards Depression Among Pakistani Medical Students

Kapil Aedma, MD

KVC Hospitals, Kansas City, KS

Gulafsheen J. Quadri, MD, MA

Carilion Clinic and Virginia Polytechnic Institute and State University, Roanoke, VA

Sadiq Naveed, MD, Ahmed Waqas, MBBS, Ania Fida, MD

1.56

The Influence of Maternal Depression and Rumination on Electrocortical Reactivity to Emotional Stimuli

Alison E. Calentino, BA

University of Illinois at Chicago, Chicago, IL

K. Luan Phan, MD, Katie L. Burkhouse, PhD

1.57

Depressive Symptoms and Inflammation Among Children and Adolescents: A Systematic Review

Marlena Colasanto, MSC

The Hospital for Sick Children, Toronto, ON, Canada

Daphne Korczak, MD

1.58

The Validity of Child and Youth Depression Diagnoses

Line H. Frederiksen, BA

Region of Southern Denmark, Odense, Denmark

Niels Bilenberg, Lene Andersen, MD, Natasha Henriksen, MD, Jan Jørgensen, MD, Rikke Wesselhöft, MD, PhD

1.59

Humor and Religiosity as Moderators of Depression in Adolescent Outpatients

Erin E. Hayes, MD

Virginia Polytechnic Institute and State University
Carilion Clinic, Roanoke, VA

J. Eric Vance, MD

1.60

Antidepressant Treatment of MDD in Patients With Comorbid Alcohol Use Disorder: A Meta-Analysis of Randomized Placebo-Controlled Trials With Discussion of Pediatric Implications

Isaac N.S. Johnson, BA

Yale School of Medicine, New Haven, CT

Bridget J. Shovestul, BA, Mark J. Niciu, MD, PhD, Fenghua Li, PhD, Michael H. Bloch, MD, MS

WEDNESDAY

1.61

Identifying Adolescents at Risk for MDD: Development of a Composite Prediction Risk Score

Christian Kieling, MD, PhD
Universidade Federal do Rio Grande do Sul,
Porto Alegre, RS, Brazil

Thiago B.M. Rocha, MD, Helen L. Fisher, PhD,
Ana M.B. Menezes, MD, PhD, Valeria Mondelli,
MD, PhD, Luis Augusto P. Rohde, MD, PhD

1.62

Irritability Trajectories, Clinical Features, and Symptom Improvement After Antidepressant Treatment in Adolescents With MDD

Jung Lee, MD
Seoul National University Hospital, Seoul,
Republic of Korea

Jae-Won Kim, MD, PhD
Seoul National University Hospital, Seoul,
Republic of Korea

Kyung Hwa Lee, PhD, Soon-Beom Hong, MD,
PhD, Seong Hae Kim, MA, Ji Youn Han, MA

1.63

Evaluating Adherence to Antidepressants in Adolescent Outpatients With Depressive Disorder

Young Eun Mok, MD
The Catholic University of Korea, Seoul,
Republic of Korea

Hojun Lee, MD, Minjae Song, Jongha Lee, MD,
Moon Soo Lee, MD

1.64

Prospective Study of Cytokines in Medication-Naïve Adolescents With First-Episode MDD

Minjae Song
The Catholic University of Korea, Seoul,
Republic of Korea

Hojun Lee, MD, Jongha Lee, MD, Young Eun
Mok, MD, Moon Soo Lee, MD

1.65

Legalized Marijuana in California: Prevalence of Cannabis Use in New Patients Now That Marijuana Is Legal

Gina Nelson, BS
Bay Area Clinical Associates, San Jose, CA

Thomas P. Tarshis, MD, MPH

1.66

Are You My Mentor? Trainee Preferences for Mentorship in a Child and Adolescent Psychiatry Fellowship

Rachel Wurmser, MD
NewYork-Presbyterian Hospital, New York, NY

Tacina Outram, MD
NewYork-Presbyterian Hospital, New York, NY

Oliver M. Stroeh, MD, Rebecca L. Rendleman,
MD, Despina Hatziergati, MD, Alison Lenet, MD,
Xiaoyi Yao, MD

1.67

Implementing Suicide Risk Screening in Pediatric Primary Care: From Research to Practice

Mary V. Tipton, BA
National Institute of Mental Health, Bethesda, MD

Ted Abernathy, MD, Elizabeth C. Lanzillo, BA,
Daniel Powell, BA, Deborah Snyder, MSW,
Jeff Bridge, PhD, Michael Schoenbaum, PhD,
Maryland Pao, MD, Lisa M. Horowitz, PhD,
MPH

1.68

The Challenge of Implementing Treatment Algorithms: A Secondary Analysis of SUAY Pilot Trial Data

Jordan Vajda
The Ohio State University, Columbus, OH

Nadine Schwartz, MD

1.69

A Multi-Sectoral Survey of Mental Health Services for Depressed Children and Youth Across Ontario

Priya Watson, MD
Centre for Addiction and Mental Health, Toronto, ON, Canada

Kamna Mehra, MSC, Lisa D. Hawke, PhD,
Joanna Henderson, PhD

1.70

A Phase 3, Randomized, Double-Blind, Placebo-Controlled Study (P301) Assessing the Efficacy and Safety of SPN-812 (Extended-Release Viloxazine) 100 and 200mg for the Treatment of ADHD in Children

Azmi Nasser, PhD
Supernus Pharmaceuticals, Inc, Marlborough, MA

Gregory D. Busse, PhD
Supernus Pharmaceuticals, Inc, Marlborough, MA

Joseph Hull, PhD, Fatima Chowdhry, MD, Toyin Adewole, MD, MPH, Tesfaye Liranso, PhD, Stefan Schwabe, MD, PhD

1.71

A Phase 3, Randomized, Double-Blind, Placebo-Controlled Study (P302) Assessing the Efficacy and Safety of SPN-812 (Extended-Release Viloxazine) 200 and 400mg for the Treatment of ADHD in Adolescents

Azmi Nasser, PhD
Supernus Pharmaceuticals, Inc, Marlborough, MA

Gregory D. Busse, PhD
Supernus Pharmaceuticals, Inc, Marlborough, MA

Joseph Hull, PhD, Fatima Chowdhry, MD, Toyin Adewole, MD, MPH, Tesfaye Liranso, PhD, Stefan Schwabe, MD, PhD

WEDNESDAY

1.72

A Phase 3, Randomized, Double-Blind, Placebo-Controlled Study (P303) Assessing the Efficacy and Safety of SPN-812 (Extended-Release Viloxazine) 200 and 400mg for the Treatment of ADHD in Children

Azmi Nasser, PhD
Supernus Pharmaceuticals, Inc, Marlborough, MA

Gregory D. Busse, PhD
Supernus Pharmaceuticals, Inc, Marlborough, MA

Joseph Hull, PhD, Fatima Chowdhry, MD, Toyin Adewole, MD, MPH, Tesfaye Liranso, PhD, Stefan Schwabe, MD, PhD

COMMITTEE MEETING

11:45 am-1:00 pm
Roosevelt 2 Boardroom,
Lakeshore Meeting Rooms,
Concourse Level, East Tower
(open to all AACAP members)

AMA Delegation

**Chairs: Louis J. Kraus, MD
David G. Fassler, MD**

DISTINGUISHED MEMBER AWARDS LUNCH

11:45 am-1:15 pm
Crystal C,
Lobby Level, West Tower
(by invitation only)

Distinguished Member Awards Lunch

Chair: Karen Dineen Wagner, MD, PhD
AACAP President, presiding

COMMITTEE MEETING

12:00 pm-1:00 pm
Roosevelt Boardroom,
Lakeshore Meeting Rooms,
Concourse Level, East Tower
(by invitation only)

JAACAP Book Forum

Chair: Douglas K. Novins, MD

MEET THE EDITOR

12:00 pm-1:30 pm
Booth #140
Riverside Exhibit Hall,
Exhibit Level, East Tower

Meet the JAACAP Connect Editors

**Justin Schreiber, DO, MPH
Anne McBride, MD**

COMMITTEE MEETING

12:00 pm-3:00 pm
Skyway 272,
Skyway Meeting Rooms,
Skyway Level, East Tower
(open to all AACAP members)

HIV Issues Committee

**Chairs: Tami D. Benton, MD
Richard R. Pleak, MD**

AFFILIATE MEETING

12:30 pm-2:30 pm
Burnham, Founders Suites,
Third Floor, West Tower
(open)

PrideCAPA Business Meeting

AACAP's 66th Annual Meeting

COMMITTEE MEETING

12:45 pm-2:45 pm
Field, Founders Suites,
Third Floor, West Tower
(open to all AACAP members)

COMMITTEE MEETING

1:00 pm-2:30 pm
Horner,
Founders Suites,
Third Floor, West Tower,
(open to all AACAP members)

COMMITTEE MEETING

1:00 pm-4:00 pm
Skyway 260,
Skyway Meeting Rooms,
Skyway Level, East Tower
(open to all AACAP members)

Early Career Psychiatrist Committee

Chairs: Rohit Chandra, MD
Sindhu Idicula, MD

CPT Coding and Reimbursement Committee

Chairs: Benjamin Shain, MD, PhD
Sherry Barron-Seabrook, MD

Continuing Medical Education Committee

Chairs: Eric Rashad Williams, MD
R. Andrew Harper, MD

NOSHPITZ CLINE HISTORY LECTURE

1:15 pm-2:45 pm
Crystal B,
Lobby Level, West Tower
(open)



The Emerging Genetics and Neurobiology of Mental Disorders: Interdisciplinary Challenges for Child Psychiatry

Chair: David W. Cline, MD
Minneapolis, MN

Presenter: Steven E. Hyman, MD
Stanley Center for Psychiatric Research at Broad
Institute, Cambridge, MA

Supported by David W. Cline, MD

WELLNESS PROGRAM

1:15 pm-2:45 pm
Wrigley,
Concourse Level, West Tower
(open)



Holistic Wellness: Combating Stress and Burnout Through Art, Light, and Technology

Chairs: Shivnaveen Bains, MD
MetroHealth Medical Center and Case Western Reserve
University, Cleveland, OH

Raman Marwaha, MD
Case Western Reserve University and MetroHealth
Medical Center, Pepper Pike, OH

Co-Presenters: Manasa Enja, MD
MetroHealth Medical Center and Case Western Reserve
University, Cleveland, OH

Kripa Balaran, MD
Case Western Reserve University and MetroHealth
Medical Center, Cleveland, OH

Raman Kripuri, MD, MBA
MetroHealth Medical Center and Case Western Reserve
University, Cleveland, OH

Poorvanshi Alag, MD
MetroHealth Medical Center and Case Western Reserve
University, Cleveland, OH

Ashmita Banerjee, MD
MetroHealth Medical Center and Case Western Reserve
University, Cleveland, OH

Sanskriti Mishra, MD
MetroHealth Medical Center and Case Western Reserve
University, Cleveland, OH

COMMITTEE MEETING

1:30 pm-5:00 pm
Crystal A,
Lobby Level, West Tower
(by invitation only)

AACAP Council Meeting 2

Chair: Karen Dineen Wagner, MD, PhD
AACAP President, presiding

MEET THE AUTHOR

2:00 pm-3:00 pm
Booth #140
Riverside Exhibit Hall,
Exhibit Level, East Tower

Image in Mind

Robert A. Root, MD
The Child Mind Institute, San Francisco, CA

COMMITTEE MEETING

2:00 pm-4:00 pm
Randolph 2,
Lakeshore Meeting Rooms,
Concourse Level, East Tower
(open to all AACAP members)

Psychopharmacology Committee

Chairs: Adelaide Robb, MD
Timothy E. Wilens, MD

CAREER DEVELOPMENT FORUM

2:00 pm-4:30 pm
Crystal C,
Lobby Level, West Tower
(open)

Career Development Forum

Chair: Maninder S. Bhutani, MD
University of California Davis MIND Institute,
Sacramento, CA

Sponsored by AACAP's Committee on Medical Students and Residents

NEW RESEARCH POSTER 2

2:00 pm-4:30 pm
Riverside Exhibit Hall,
Exhibit Level, East Tower
(open)

New Research Poster Session 2

Anxiety Disorders, Systems of Care,
Substance Related and Addictive Disorder,
Tic Disorders/Stereotypic Disorders,
Epidemiology, Risk Factors, Medical
Factors Affecting Psychological Disorders,
Adolescence

AIDS/HIV, Attention-Deficit/Hyperactivity
Disorder, Psychological Factors Affecting
Medical Condition, Other or Mixed,
Protective Factors, Somatic Symptom and
Related Disorders, Personality Disorders,
Aggression/Violence

2.1

Analyses of the Bloc and Blas Rating
Scales and Their Impact on Adolescents
Age 11–17 Diagnosed With OCD and/or
Anxiety Disorder

Sarah M. Laudon, BS
Rosalind Franklin University of Science and Medicine,
North Chicago, IL

Lin Lu, MD

AACAP Summer Medical Student Fellowship in Child and Adolescent Psychiatry, supported by AACAP's Endowment Fund

2.2

Simplifying Somatization: Reducing Health Care Utilization With a Clinical Practice Guideline for Pediatric Somatic Symptom and Related Disorders

Edwin J. Klein, BS
University of Michigan, Ann Arbor, MI

Nasuh Malas, MD, MPH, David Hutton, PhD,
Nicole Sroufe, MD, Alicia Pardon, BS, Kim
Monroe, MD, Kris Kullgren, PhD

AACAP Summer Medical Student Fellowship in Child and Adolescent Psychiatry, supported by AACAP's Endowment Fund

2.3

Cohort Analysis of Antipsychotic Treatment in ADHD

Ryan Sultan, MD
Columbia University, New York, NY

Mark Olfson, MD, MPH

AACAP Pilot Research Award for Attention Disorders, supported by AACAP's Elaine Schlosser Lewis Fund

2.4

Modified Comprehensive Behavioral Intervention for Tics: Treating Children With Tic Disorders, Co-occurring ADHD, and Psychosocial Impairment

Erica Greenberg, MD
Massachusetts General Hospital, Boston, MA

Sabine Wilhelm, Susan Sprich, PhD, Susanne
Hoepfner, PhD

AACAP Pilot Research Award for Attention Disorders, supported by AACAP's Elaine Schlosser Lewis Fund

2.5

Study of Cannabis Use Disorder Among Adolescents and Young Adults in an Ambulatory HIV Clinic Setting

Maria Veronica C. Gonzales Vigilar, BS
Wayne State University, Detroit, MI

Anil Aranha, PhD, Nikki Cockern, PhD,
Elizabeth Secord, MD, David R. Rosenberg, MD

AACAP Jeanne Spurlock, MD, Research Fellowship in Substance Use and Addiction for Minority Medical Students, supported by the National Institute on Drug Abuse (NIDA) and AACAP's Campaign for America's Kids

2.6

Impact: Improving Awareness and Knowledge in Medical Students Regarding Opioid Use Disorders in Adolescents

Srinivasa Gokarakonda, MD, MPH
University of Arkansas, Little Rock, AR

Nihit Kumar, MD, Michael Mancino, Alison
Oliveto

NIDA-AACAP Resident Training Award in Substance Use Disorders, supported by the National Institute on Drug Abuse (NIDA)

WEDNESDAY

- 2.7** **Epigenetic Detection of Tobacco and Cannabis Smoking in a Longitudinal Sample of High-Risk Adolescents in Eastern Iowa**
Allan Andersen, MD
University of Iowa, Iowa City, IA
Meg Gerrard, PhD, Robert A. Philibert, MD, PhD
- 2.8** **Prescription Opioid Misuse Predicts a Broad Range of Risky Behavior in a Nationally Representative US Adolescent Sample**
Devika Bhatia, MD
University of Colorado, Denver, CO
Susan Mikulich-Gilbertson, PhD, Joseph Sakai, MD
- 2.9** **Motivational Interviewing in a Brazilian Sample of Adolescent Inpatients With Substance Use Disorder: Intervention and Outcomes**
Maria C.B. Carneiro, MSC
Federal University of Paraná, Curitiba, Brazil
Cleverson H. Kaio, MSC, Gustavo M.S. Doria, PhD
- 2.10** **Cannabis and Other Substance Use, Comorbid Psychiatric Disorders, and Childhood Adversity in an Outpatient Child and Adolescent Psychiatry Clinic**
Janet Charoensook, MD
University of Southern California, Los Angeles, CA
Melissa Mert, MS, Erica Shoemaker, MD, Ziva Cooper, PhD
- 2.11** **Adolescents With Internet Addiction: Psychological Profile and Clinical Implications of the Child Behavior Checklist (CBCL)**
Tae Young Choi, MD, PhD
Catholic University of Daegu, Daegu, Republic of Korea
Geun Hui Won, MD
- 2.12** **Impact of Perinatal Opioid Use Versus Polydrug Use on Neonatal Withdrawal Symptoms: A Comparison Study of Exposed Infants With Nonexposed Group**
Kriti Gandhi, MD
Mayo Clinic, Rochester, MN
Eric Pease, DO, MBA
Mayo Clinic, Rochester, MN
Kate Schak, MD, Jennifer L. Vande Voort, MD, Julia Shekunov, MD, Paul E. Croarkin, DO, MS, Magdalena Romanowicz, MD

- 2.13** **Adolescent Cannabis Use and Preadolescent Vulnerability Factors Differentially Contribute to the Development of Paranoid and Schizotypal Symptoms in Young Adulthood**
Pravesh Sharma, MD
Mayo Clinic Health System and University of Wisconsin-Eau Claire, Eau Claire, WI
Christopher Joseph Hammond, MD
Johns Hopkins University, Perry Hall, MD
Andrea S. Young, PhD, Ralph E. Tarter, PhD, Maureen D. Reynolds, Michelle S. Horner, DO
- 2.14** **Heroin Overdose-Related Child and Adolescent Hospitalizations: Insight on Comorbid Psychiatric and Substance Use Disorders**
Rikinkumar Patel, MD, MPH
Griffin Memorial Hospital, Norman, OK
- 2.15** **Homelessness Is Associated With the Risk of Substance Use Disorders and Their Severity in Young Adulthood**
Madeline Saavedra, MD
University of California, Riverside, Riverside, CA
Evan Trager, MD, Sarah M. Grace, BS, Shaokui Ge, PhD, Ann M. Cheney, PhD, Deborah Deas, MD, Howard Moss, MD
- 2.16** **Examining the Worldwide Use of Kratom (Mitragnyna Speciosa) in the Adolescent Population: A Literature Review**
Ashvin Sood, MD
New York University Langone Health, New York, NY
Jose Vito, MD
New York University, New York, NY
Asha Martin, MD, Olufisayo Omotunde, MD
- 2.17** **Personality Profiles and Severity Outcomes in Adolescents With Eating Disorders**
Marcela Abufhele, MD
Clinica Alemana, Santiago, Chile
Catalina Berthet, MD
Clinica Alemana, Santiago, Chile
Veronica Marin, MD, Ana M. Briceño, MD, Vivian Rybertt, MD, Macarena Cruz, PsyD, Mariana Labbe, MD, Pascuala Donoso, PsyD, Lilian A. Brand, MD, Katerina Sommer, MD
- 2.18** **Prevalence of Adverse Childhood Events (ACEs) and Its Relationship to Life-Satisfaction Among Patients With Psychiatric Disorders**
Wachiraporn Arunothong, MD
Lampang Regional Hospital, Lampang, Thailand

WEDNESDAY

- 2.19** **Harnessing Perfectionism: The Role of Emotion Regulation and Reward Experience**
Savannah R. Erwin, BS
Duke University, Durham, NC
Stephanie Ng, BS, Shabnam Hakimi, PhD,
Sonakshi Shrestha, BS, Kathryn Silberstein,
Rachael Wright, R. Alison Adcock, MD, PhD,
Nancy L. Zucker, PhD
- 2.20** **Perinatal Risk Factors for OCD in Children and Adolescents**
Daniel Geller, MD
Massachusetts General Hospital, Boston, MA
Hannah Smilansky, BS
- 2.21** **Genetic Risk for Childhood Aggression and Trauma History Predicts Youth Suicide Ideation: A Preliminary Investigation**
Emiko Koyama, PhD
Centre for Addiction and Mental Health, Toronto, ON, Canada
Joe Beitchman, MD
- 2.23** **Increasing Psychiatric Hospitalization Rates Among Children and Adolescents: Insights From 4 Years of Data in a Large Hospital System**
Manasi Rana, MD
Kaiser Permanente and Stanford University Medical Center, Oakland, CA
Samuel Ridout
- 2.24** **The Effect of Prenatal Stress on the Incidence of ADHD in Offspring**
Param Sahgal, MD
Rutgers University, Elizabeth, NJ
Elizabeth Bengé, BS
- 2.25** **Mindfulness for Fathers in Families Where the Mother Is Diagnosed With Postpartum Depression and Anxiety: A Pilot Study**
Katarina Tabi, PhD
BC Children's Hospital and The University of British Columbia, Vancouver, BC, Canada
Barbara Shulman, MD, Jake Locke, MD, Deirdre Ryan, MD, S. Evelyn Stewart, MD
- 2.26** **Is Sports Participation Protective of Child Mental Health?**
Punit Matta, MS
Boston University, Boston, MA
Andrea Spencer, MD
Boston University, Boston, MA
Tithi D. Baul, MPH, Natalie Plasencia, BA, Ying Sun, MPH

- 2.27** **Components of Resilience as Predictors of Depression Severity in Outpatients**
Eric Q.D. Trinh, MD
Virginia Polytechnic Institute and State University
Carilion Clinic, Roanoke, VA
J. Eric Vance, MD, Lindsay A. Maguire, MD,
Shaily Amin, MD, Tricia M. Lemelle, MD
- 2.28** **Childhood Traumatic Life Events in Lebanon: Prevalence, Correlates, and Predictors of PTSD**
Loay Alrojolah, MD
American University of Beirut Medical Center,
Beirut, Lebanon
Fadi Maalouf, MD
American University of Beirut, Beirut, Lebanon
Lilian Ghandour, PhD, Marwa Itani, MA
- 2.29** **Prevalence and Correlates of Childhood Depression in Lebanon: Results From a National Survey**
Evelyne Baroud, MD
American University of Beirut Medical Center,
Beirut, Lebanon
Loay Alrojolah, MD
American University of Beirut Medical Center,
Beirut, Lebanon
Lilian Ghandour, PhD, Wael Shamseddeen, MD,
MPH, Leyla Akoury Dirani, PhD, Fadi Maalouf,
MD
- 2.30** **Gestational Vitamin D Status and Offspring Neurodevelopment in Preadolescence: A Prospective Population-Based Study**
Tonya J.H. White, MD, PhD
Erasmus University Medical Center, Rotterdam,
Netherlands
Runyu Zou, MPH, MSC, Hanan El Marroun,
PhD, Henning W. Tiemeier, MD, PhD
- 2.31** **Rise of the Juul E-Cigarette: How Analyzing Google Search Data Can Help Identify Social Trends**
Khalid Salim Khan, MD
University of Arizona, Tucson, AZ
Yusuf Salim
- 2.32** **Can't Keep up! Trends in Demand for Child Psychiatric Care in Northern California**
Thomas P. Tarshis, MD, MPH
Bay Area Clinical Associates, San Jose, CA

WEDNESDAY

- 2.33 **Looking Back 5 Years: Restraint and Intramuscular Medication Use for Psychiatric Patients in the Pediatric Emergency Department of a Tertiary Care Children's Hospital in New York**
Gaurav Vishnoi, MD
Northwell Health, New York, NY
Vera Feuer, MD
- 2.34 **Trends in the Sponsorship, Clinical Focus, Intervention Type, and Trial Rigor in Pediatric Mental Health Clinical Research: A Comprehensive Review and Analysis of ClinicalTrials.gov**
Joshua R. Wortzel, MD, MPhil
University of Rochester, Rochester, NY
Brandon E. Turner, MSC, Brannon T. Weeks, BA, Christopher Fragassi, MD, Virginia Ramos, MD, Thanh Truong, MD, Desiree Li, MD, Omar Sahak, MD, Thomas G. O'Connor, PhD
- 2.35 **Behavioral Health Urgent Care for Youth in Crisis: Initial Findings**
George Alvarado, MD
Northwell Health, New York, NY
Vera Feuer, MD
Northwell Health, New York, NY
- 2.36 **Thank You, Next: A First Look at the Rising Demands of an Urgent Evaluation Service**
Meghaa Bhargava, MD
Maimonides Medical Center, Brooklyn, NY
Sumaiyah Sadaf, MD
Maimonides Medical Center, Brooklyn, NY
Alice Wong, DO, Marian Moca, MD, Ann Buchanan, DO, Theresa Jacob
- 2.37 **Teletherapy Implementation in an Outpatient Child Psychiatry Service at an Academic Medical Center and Children's Hospital**
Shannon E. Hourigan, PhD
Boston Children's Hospital, Boston, MA
Deepika Shaligram, MD
Boston Children's Hospital, Boston, MA
Elizabeth Wharff, MSW, PhD, Caitlin Schumann, MPH, Christina Brown, MS, Lauren Mednick, PhD, Paul Hammerness, MD
- 2.38 **Patterns of Student Treatment Engagement and Dropout in an Urban School-Based Mental Health Program**
Hal Kronsberg, MD
Johns Hopkins University, Baltimore, MD
Amie Bettencourt, PhD

- 2.39** **Use of Intensive Nurse Care Management and Direct Admissions to Reduce Psychiatric Crisis Emergency Room Visits for Youth With ASD, Intellectual Disability, and Severe Behavior**
Martine Lamy, MD, PhD
Cincinnati Children's Hospital Medical Center,
Cincinnati, OH
Kelli C. Dominick, MD, PhD, Ernest V. Pedapati,
MD, MS, Leah Terhune, RN, Cynthia Frye, RN,
Michelle Zienner, RN, Craig A. Erickson, MD
- 2.40** **The Role of Stressful Climate and Provider Perceptions of Integrated Behavioral Health Services in Pediatric Primary Care**
Kimberly S. Lin, BS
University of Pittsburgh, Pittsburgh, PA
Jonathan Hart, MS, Kelly J. Kelleher, MD, MPH,
David J. Kolko, PhD
- 2.42** **Illinois DocAssist: A Free Statewide Psychiatric Collaborative Program to Improve Screening, Diagnosis, and Treatment of Mental Health in Pediatric and Perinatal Medicaid Populations By Primary Care Providers**
Diane M. Misch, MD
University of Illinois at Chicago, Institute for Juvenile
Research, Chicago, IL
Kelley A. Volpe, MD, Ashley Mulvihill, MD
- 2.43** **Targeting the Emergency Department Behavioral Health Crisis With a Transitions Clinic: An Initial Data Analysis**
Lisa B. Namerow, MD
Institute of Living and Hartford Hospital,
Hartford, CT
Steven Rogers, MD
Connecticut Children's Medical Center, Hartford, CT
Kashmeer Zablan, MD, Saachi Tarr, MD
- 2.44** **Barriers and Enablers of Implementing an Emergency Department Mental Health Service Pathway**
Christine Polihronis, PhD
Children's Hospital of Eastern Ontario, Research
Institute, Ottawa, ON, Canada
Paula F. Cloutier, MA, Mario Cappelli, PhD,
Clare Gray, MD, Roger Zemek, MD, Allison
Kennedy, PhD, Sarah Reid, MD, William
Gardner, PhD, Kathleen A. Pajer, MD, Mona
Jabbour, MD
- 2.45** **Marching 99484-Ward Into a Financially Sustainable Model of Integrated Care**
Sean Pustilnik, MD
Medstar Georgetown University Hospital,
Washington, DC
Hillary Robertson, MPH, Elizabeth Chawla, MD

WEDNESDAY

- 2.46** **Demographic and Clinical Factors of School-Age Children Who Present to a Psychiatric Emergency Room**
Gagan Singh, MD
University of Michigan, Ann Arbor, MI
Victor Hong, MD, Stephen Mateka, DO, Ashley Nordsletten, PhD, Amir Anuar, MA
- 2.47** **Mental Health and Substance Use Screening and Treatment Practices in Colorado's School-Based Health Centers**
Steven A. Solomon, DO
University of Colorado, Denver, CO
Paula Riggs, MD, Jesse Hinckley, MD
- 2.48** **Clinical Characteristics Associated With Receipt of Behavioral Health Care Embedded in Pediatric Primary Care Versus Outside of the Practice for Teens Stimulant-Treated for ADHD**
Heather Marie Joseph, DO
University of Pittsburgh Medical Center, Pittsburgh, PA
Rachel A. Lindstrom, Heidi L. Kipp, Sarah L. Pedersen, PhD, David J. Kolko, PhD, Geetha Subramaniam, MD, David Liu, MD, Brooke S.G. Molina, PhD
- 2.49** **Telephone Survey Assessing Aggression Management on Child and Adolescent Inpatient Psychiatric Units Across the United States**
Christine Grosso, BA
Donald and Barbara Zucker School of Medicine at Hofstra University/Northwell Health, Hempstead, NY
Ema Saito, MD
The Zucker Hillside Hospital, Queens, NY
Zeynep Ozinci, MD
- 2.50** **Diagnostic Interview Schedule for Children, Version 5 (DISC-5): Development and Validation of ADHD and Tic Disorder Modules**
Rebecca Bitsko, PhD
Center for Disease Control and Prevention, Atlanta, GA
Heather R. Adams, PhD, Joseph Holbrook, PhD, Corey Jones, MPH, Erika Augustine, MD, Jonathan Mink, MD, Edwin van Wijngaarden, PhD, Amy Vierhile, DNP, Peter Morrison, DO, Prudence W. Fisher, PhD
- 2.51** **Bullying Victimization and Perpetration Among Children With Tourette's Disorder**
Sana N. Charania, MPH
Center for Disease Control and Prevention, Atlanta, GA
Melissa Danielson, MSPH, Rebecca Bitsko, PhD, Angelika Claussen, PhD, Lydie A. Leburn-Harris, PhD

2.52

Suicidal Ideation/Self-Harm in Children and Adolescents With Tic Disorders

Maria Cruz, BA
University of Miami, Miami, FL

Cynthia Fundora, BA
University of Miami, Miami, FL

Irene Malaty, MD, Diana Shineman, PhD,
Barbara J. Coffey, MD, MS

2.53

Role of Repetitive Transcranial Magnetic Stimulation (rTMS) in the Treatment of Tourette's Disorder and Tic Disorders: A Review

Dinesh Sangroula, MD
Dartmouth-Hitchcock Medical Center, Lebanon, NH

Pranita Mainali, MD
Zucker Hillside Hospital, Northwell Health,
Glen Oaks, NY

Fatima Motiwala, MD

2.54

Exploring Behavioral Markers Predicting One-Year Tic Outcome in Children With Recent-Onset Tics

Angela M. Reiersen, MD, MPE
Washington University in St. Louis, St. Louis, MO

Soyoung Kim, PhD, Deanna J. Greene, PhD,
Amy Robichaux-Viehoever, MD, PhD, Emily
C. Bihun, MEd, Jonathan M. Koller, BSEE,
BSBME, Haley Acevedo, BS, Bradley L.
Schlaggar, MD, PhD, Kevin J. Black, MD

2.55

Psychiatric Diagnoses and Treatment in Wolfram Syndrome

Angela M. Reiersen, MD, MPE
Washington University in St. Louis, St. Louis, MO

Anagha Narayanan, BA, Richa A. Sinkre, Tamara
Hershey, PhD

2.56

Unwinding Anxiety: Using Technology to Promote Mental Health in College Students

Zoe Adams, BS
University of Vermont, Burlington, VT

Jessica King, MA, Matthew Lerner, PhD, Yang
Bai, PhD, William E. Copeland, PhD, Jeff
Rettew, PhD, James J. Hudziak, MD, Judson
Brewer, MD, PhD

2.57

Anxiety Disorders in the ASD: Clinical Phenotypes and Their Diagnostic Characterization

Leonardo Zoccante, MD

Centro Regionale Disturbi dello Spettro Autistico
Regione Veneto, Verona, Italy

Marco Luigi Ciceri, MD

Unità di Neuroriabilitazione, Azienda Ospedaliera
Universitaria Integrata di Verona, Verona, Italy

Chiara Cainelli, PsyD, Beatrice Morari, PsyD,
Federica Mondini, MD, Marta Silvestri, MD,
Liliya Chamitava, PhD, Maria Elisabetta
Zanolin, PhD

2.58

Stakeholder Collaboration for Implementing Online Anxiety Treatment in Two Languages Within Pediatric Settings

Lisa R. Fortuna, MD, MPH

Boston Medical Center, Boston, MA

Michelle V. Porche, EdD

Boston University, Boston, MA

Haniya Syeda, MPH, Julia Lejeune, BA, Jessica
B. Koslouski, EdM, Donna Pincus, PhD,
Jonathan Comer, PhD

2.59

Psychometric Properties and Factor Structure of the Korean Version of Screen for Child Anxiety Related Emotional Disorders (SCARED)

Jiyeon Shin, MD

Seoul National University Hospital, Seoul,
Republic of Korea

Jae-Won Kim, MD, PhD

Seoul National University Hospital, Seoul,
Republic of Korea

Kyoung Min Kim, MD, Kyung Hwa Lee, PhD,
Soon-Beom Hong, MD, PhD, Seong Hae Kim,
MA, Ji Youn Han, MA

2.60

Predictors of Anxiety Levels in Parents and/or Primary Caregivers With Children Admitted to a Pediatric Unit

Giselle M. Medina-Vélez, PsyD

Ponce Health Sciences University, Ponce, PR,
Puerto Rico

Roxana González-Lorenzo, PsyD, Ernesto
Rosario-Hernández, PhD, Axel Ramos-Lucca,
PhD

2.61

A Lifespan Approach to Examining Differences in Amygdalar and Hippocampal Volume Among Individuals With and Without Social and Generalized Anxiety Disorders

Jennifer H. Suor, MA

University of Illinois at Chicago, Chicago, IL

Jagan Jimmy, MS, Kate D. Fitzgerald, MD,
Christopher S. Monk, PhD, K. Luan Phan, MD,
Katie L. Burkhouse, PhD

- 2.62** **Psychotherapeutic Interventions for Adolescents With Subclinical and Borderline Personality Disorder: A Systematic Review and Meta-Analysis**
Jennifer J. Wong, MD
Queen's University, Kingston, ON, Canada
Anees Bahji, MD, Sarosh Khalid-Khan, MD, FRCPC
- 2.63** **Assessment of Psychological Strengths and Needs Among Children and Adolescents With Visual Impairment Utilizing the Behavior Assessment System for Children-Second Edition**
Stephanie Vetere Sims, MD
University of Florida Health, Jacksonville, FL
Brian Celso, MSPH, PhD, Theodore Lombardo, PsyD
- 2.64** **A Psychosocial Intervention Improves Sustained Attention in Preschool Ugandan Children With HIV and HIV-Exposed Uninfected (HEU) Children**
Joseph Ikekwere, MD, MPH
University of Michigan, Ann Arbor, MI
Valentine Ucheagwu, PsyD, Michael Boivin, MPH, PhD, Bruno Giordani, PhD, Alla Sikorskii, PhD, Itziar Familiar, MPH, PhD
- 2.65** **Prospective Effects of a Group-Based Mother-Daughter Intervention for African American Girls on Mental Health Symptoms and Sexually Transmitted Infections**
Ashley D. Kendall, PhD
University of Illinois at Chicago, Chicago, IL
Christina B. Young, PhD, Erin M. Emerson, MA, Sally Freels, PhD, Geri R. Donenberg, PhD
- 2.66** **Suicide References in Top Songs in the United States From 2016-2018**
Priya F. Gearin, MD
Harvard South Shore, Brockton, MA
- 2.67** **The Impact of Klingenstein Programs on Match Rates Into Psychiatry, Including Child and Adolescent Psychiatry**
Russell Himmelstein
University of Vermont, Burlington, VT
Sarah Guth, MD, Andrés Martin, MD, MPH, Alexander Kolevzon, MD
- 2.68** **Examining the Occurrence of Conversion Disorder Diagnoses and ASD Among Adolescents and Young Adults in the Emergency Department**
Katherine A. Jester
Augusta University, Augusta, GA
Donna L. Londino, MD, Joy Hayman

WEDNESDAY

2.69

Trends on Alcohol Use, Suicidality, and Bullying Among Filipino Youths Based on Global School-Based Health Surveys From 2003, 2007, 2011, and 2015

Jasmin Gange Lagman, MD
Penn State Health Milton S. Hershey Medical Center, Hershey, PA

Daisy Shirk, DO, Meenal Pathak, MD, Lidija Petrovic-Dovat, MD, Jolene Hillwig-Garcia, MD, Ailyn D. Diaz, MD

2.70

Using the PEERS Mind Read App to Assess Social Cognition in Tweens With ADHD and Anxiety-Related Disorders

Daphne Loubriel Torres, MD
NewYork-Presbyterian/Weill Cornell Medical Center, New York, NY

Renae Beaumont, PhD, Jennifer Schild, Shannon Bennett, PhD

2.71

Does Early Childhood Anemia Predict Teacher-Rated Developmental Health of Children in the Early School Years?

John D. McLennan, MD, PhD
Children's Hospital of Eastern Ontario, Research Institute, Ottawa, ON, Canada

Magdalena Janus, PhD, Eric Duku, PhD, Maria Mosquea, MD

2.72

Service Use Mapping to Examine Cross-Sector and Longitudinal Service Use Patterns of Children With Developmental Disabilities

John D. McLennan, MD, PhD
Children's Hospital of Eastern Ontario, Research Institute, Ottawa, ON, Canada

Casey Fulford, MA, Sophia Hrycko, MD, Virginie Cobigo, PhD

COMMITTEE MEETING

2:30 pm-4:00 pm
Comiskey, Landmark Suites, Concourse Level, West Tower
(open to all AACAP members)

Triple Board and Post Pediatric Portal Programs Committee

**Chairs: Mary T. Gabriel, MD
Kristi Kleinschmit, MD**

COMMITTEE MEETING

2:30 pm-5:30 pm
Roosevelt 1A & 1B, Lakeshore Meeting Rooms, Concourse Level, East Tower
(open to all AACAP members)

Community-Based Systems of Care Committee

**Chairs: Justine Larson, MD
Sandi Kazura, MD**

COMMITTEE MEETING

2:30 pm-5:30 pm
Skyway 272, Skyway Meeting Rooms, Skyway Level, East Tower
(open to all AACAP members)

Sexual Orientation and Gender Identity Issues Committee

**Chairs: Sarah E. Herbert, MD, MSW
Scott Leibowitz, MD**

AACAP's 66th Annual Meeting

CLINICAL CASE CONFERENCE 5

3:00 pm-5:00 pm
Toronto, International Suites,
Ballroom Level, West Tower
(open)

Who's the Parent? Depression and Anxiety in Adolescent Caregivers

Chair: Liwei Hua, MD, PhD
Villa Maria Community Resources Behavioral Health Clinics, Millersville, MD

Discussant: John Sargent, MD
Tufts Medical Center, Boston, MA

Co-Presenter: Jasmin C. Scott-Hawkins, MD, MPH
Harbor-UCLA Medical Center, Torrance, CA

Sponsored by AACAP's Adolescent Psychiatry Committee

THE IMPACT OF PATIENT SUICIDE

3:00 pm-5:00 pm
Columbus AB,
Ballroom Level, East Tower
(open)



The Impact of Patient Suicide on Trainees and Early Career Psychiatrists: How Do We Respond?

Chair: Christopher G. AhnAllen, PhD
Brigham and Women's Faulkner Hospital and Harvard University, Boston, MA

Co-Presenters: Zheala Qayyum, MD
Harvard Medical School and Boston Children's Hospital, Boston, MA

Rachel C. Conrad, MD
Boston Children's Hospital, Boston, MA

Jeffrey I. Hunt, MD
The Warren Alpert Medical School of Brown University, Providence, RI

Gerrit Ian Van Schalkwyk, MD
Warren Alpert Medical School of Brown University, Providence, RI

CLINICAL PERSPECTIVES 21

3:00 pm-5:30 pm
Randolph 1A & 1B,
Lakeshore Meeting Rooms,
Concourse Level, East Tower
(open)



It's All Relative: Integrating Family Therapy Into the Treatment of Somatic Symptom and Related Disorders

Chairs: Nora C. Oberfield, MD
NewYork-Presbyterian/Columbia University Irving Medical Center, New York, NY

Lisa Hutchison, MD
Montefiore Medical Center, Bronx, NY

Discussant: Lisa Hutchison, MD

Integrating Family Therapy Into the Pediatric Inpatient Medical Setting

Scott Shaffer, MD
Montefiore Medical Center and Albert Einstein College of Medicine, Bronx, NY

Family Therapy for Treatment of Conversion and Somatic Symptom Disorders in the Inpatient Setting

Daniel Spencer, MD
Children's Hospital of The King's Daughters, Norfolk, VA

Family Therapy in the Partial Hospital Setting for the Treatment of Conversion Disorder

Jamie Gainor DiPietro, MD
The Warren Alpert Medical School of Brown University, Providence, RI

A Model to Prioritize Family Therapy in the Treatment of Conversion Disorder in the Outpatient Clinic

Xiaoyi Yao, MD
NewYork-Presbyterian/Columbia University Irving Medical Center, New York, NY

Sponsored by AACAP's Family Committee

CLINICAL PERSPECTIVES 22

3:00 pm-5:30 pm
Columbus CD,
Ballroom Level, East Tower
(open)



**Meeting Children “Where They Are At”:
Models for the 21st Century School-Based
Mental Health Clinic**

Chairs: Shirley Alleyne, MBBS
University of Florida, Jacksonville, FL

Matthew G. Biel, MD
Georgetown University, Washington, DC

Discussant: Shashank V. Joshi, MD
Stanford School of Medicine, Palo Alto, CA

**Project AWARE in Nevada: Advancing
Wellness and Resiliency in Education**

Erika Ryst, MD
University of Nevada, Reno, Reno, NV

**Bridging Access to Care Through School
Clinics**

Nancy Beyer, MD
University of Iowa Hospitals & Clinics, Iowa City, IA

**Encouraging Developments in Educational
Settings With Child Psychiatrists**

Kristie Ladegard, MD
Denver Health, Denver, CO

**Trading Places for a Better Outcome: A
Mobile School-Based Mental Health Clinic**

Shirley Alleyne, MBBS

Sponsored by AACAP's Schools Committee, Health Promotion and Prevention Committee, and Telepsychiatry Committee

CLINICAL PERSPECTIVES 23

3:00 pm-5:30 pm
Water Tower, Landmark Suites,
Concourse Level, West Tower
(open)



**Outpatient Care That Works Better: Novel
Methods of Improving Access, Efficiency,
and Provider Satisfaction**

Chair: Nadine Schwartz, MD
Nationwide Children's Hospital, Columbus, OH

Discussant: David Axelson, MD
Nationwide Children's Hospital and The Ohio State University, Columbus, OH

**Utilization of 1-to-1 Registered Nurses:
Providers in a Multi-Site Outpatient Child
Psychiatry Clinic**

Nadine Schwartz, MD

Working With Medical Scribes, Medical Assistants, and Registered Nurses to Improve Outpatient Clinic Workflow and Support Physician Wellness

Amy Kim, MD
Children's Hospital of Philadelphia, Philadelphia, PA

Nurse Practitioner Leadership in a Multidisciplinary Outpatient Clinic

Alison Manning, MD
Duke University, Durham, NC
Gary Maslow, MD, MPH, Brenda Poirier, Kristen Stefureac, MSW, Nicole Heilbron, PhD

A Registered Nurse-Centered Collaborative Care Model for Adolescents With Depression in Primary Care Achieves the "Quadruple Aim"

Sandra Rackley, MD
Mayo Clinic, Rochester, MN

Sponsored by AACAP's Triple Board and Post Pediatric Portal Programs Committee

CLINICAL PERSPECTIVES 24

3:00 pm-5:30 pm
Plaza Ballroom,
Lobby Level, East Tower



Outpatient Management of Irritability, Impulsive Aggression, and Other Severe Behaviors in Youth With ASD

Chairs: Alice R. Mao, MD
Baylor College of Medicine, Houston, TX

Ashok P. Yerramsetti, MD
Baylor College of Medicine, Houston, TX

Discussant: Bryan H. King, MD, MBA
University of California, San Francisco, San Francisco, CA

Outpatient Management of Acute Agitation, Irritability, and Impulsive Aggression in ASD

Alice R. Mao, MD

Evaluation and Management of Self-Injurious Behavior in ASD

Janice L. Forster, MD
Pittsburgh Partnership, Pittsburgh, PA

Anxiety Presentations in Youth With ASD

Roma A. Vasa, MD
Kennedy Krieger Institute and Johns Hopkins University School of Medicine, Baltimore, MD

Novel Therapeutic Options in ASD

Jessica C. Sheu, BA
Baylor College of Medicine, Houston, TX

The Other Patients: Caregiver and Clinician Stress in Treating ASD

Ashok P. Yerramsetti, MD

Sponsored by AACAP's Autism and Intellectual Disability Committee

CLINICAL PERSPECTIVES 25

3:00 pm-5:30 pm
Columbus KL,
Ballroom Level, East Tower
(open)



When the Meds Aren't Working: Rethinking Medication Regimens for Youth With a Focus on Deprescribing

Chair: William David Lohr, MD
University of Louisville Physicians Bingham Clinic,
Louisville, KY

Discussant: W. Peter Metz, MD
University of Massachusetts, Worcester, MA

Deprescribing: What Every Child and Adolescent Psychiatrist Should Know

Megan Baker, MD
New York University, New York, NY

Polypharmacy Practice Patterns: Pharmacologic History Supports the Call for Deprescribing Research

Julie M. Zito, PhD
University of Maryland, Baltimore, MD

Considering Providers' Attitudes to Guide Deprescribing

William David Lohr, MD

Applying Systems of Care Principles to Case Formulation as a Tool to Support Deprescribing Efforts in Foster Care Youth

Wynne S. Morgan, MD
University of Massachusetts, Worcester, MA

*Sponsored by AACAP's Adoption and Foster Care Committee and
Community-Based Systems of Care Committee*

MEDIA THEATRE 6

3:00 pm-5:30 pm
Columbus IJ,
Ballroom Level, East Tower
(open)

Upholding Perspectives of Survivor Leaders: Exploring Commercial Sexual Exploitation in *California's Forgotten Children*

Chair: Eraka Bath, MD
University of California, Los Angeles, Los Angeles, CA

Co-Presenters: Sarah M. Godoy, MSW
Jane & Terry Semel Institute for Neuroscience & Human
Behavior and University of California, Los Angeles,
Los Angeles, CA

Marcy Forgey Borlik, MD, MPH
Harbor-UCLA Medical Center, Torrance, CA

Dawn Bounds, PhD
Rush University Medical Center, Chicago, IL

Melody Miller, BA
California's Forgotten Children, Canyon, CA

Nikolaos Al-Khadra, BA
University of California, Los Angeles, Los Angeles, CA

*Sponsored by AACAP's Child Maltreatment and Violence
Committee, Children and the Law Committee, and Women in
Child and Adolescent Psychiatry Committee*

AACAP's 66th Annual Meeting

MEMBER SERVICES FORUM 7

3:00 pm-5:30 pm
Roosevelt 3A & 3B,
Lakeshore Meeting Rooms,
Concourse Level, East Tower
(open)

CPT Update 2019: Coding and Documentation Strategies

Chair: Kai-ping Wang, MD

High Focus Centers, Ridgewood, NJ

Co-Presenters: Benjamin Shain, MD, PhD

NorthShore University HealthSystem, Highland Park, IL

Mark S. Borer, MD

Psychiatric Access for Central Delaware, Dover, DE

Yolanda Malone-Gilbert, MD

Morehouse College, Atlanta, GA

Dorothy A. O'Keefe, MD

Mechanicsville, VA

Jennifer Schumann, MD

Eugene, OR

Jason Chang, MD

Perakis, Resis, Woods and Associates, Schaumburg, IL

*Sponsored by AACAP's CPT Coding and Reimbursement
Committee*

SYMPOSIUM 15

3:00 pm-5:30 pm
Columbus G,
Ballroom Level, East Tower
(open)



EEG Biomarkers of Treatment Response in Developmental Disorders

Chair: Susan Faja, PhD

Boston Children's Hospital, Boston, MA

Discussant: James T. McCracken, MD

Jane & Terry Semel Institute for Neuroscience & Human
Behavior and University of California, Los Angeles,
Los Angeles, CA

Trigeminal Nerve Stimulation for ADHD: Correlates and Predictors of Treatment Response

Sandra K. Loo, PhD

University of California, Los Angeles, Los Angeles, CA

James J. McGough, MD

Utilizing an Event-Related Potential Biomarker to Measure the Effects of Brief, Targeted Executive Function Training for Children With ASD

Susan Faja, PhD

Electrophysiological Changes Following a Blinded Randomized Controlled Trial of a Social Competence Intervention for Youth With ASD

Erin Kang, MA

Stony Brook University, The State University of New York,
Stony Brook, NY

**Cara Keifer, Tessa Clarkson, MA, Matthew Lerner,
PhD**

Identifying Social Brain Biomarkers for Clinical Trials in ASD

Sara J. Webb, PhD

Seattle Children's Research Institute and University of
Washington, Seattle, WA

SYMPOSIUM 16

3:00 pm-5:30 pm

Columbus H,
Ballroom Level, East Tower
(open)



Infant Brain Development in ASD: Potential Implications for Clinical Practice

Chair: Joseph Piven, MD

University of North Carolina, Chapel Hill, NC

Discussant: John N. Constantino, MD

Washington University in St. Louis, St. Louis, MO

ASD as a Disorder of Early Postnatal Development: Mapping Symptom Trajectories

Natasha Marrus, MD, PhD

Washington University in St. Louis, St. Louis, MO

Structural Brain Development in the First 2 Years in ASD

Kelly N. Botteron, MD

Washington University in St. Louis, St. Louis, MO

Infant Brain-Behavior Development in ASD: Implications for Clinical Practice

Joseph Piven, MD

fcMRI in Infants and Toddlers at Risk for ASD

John R. Pruett, MD, PhD

Washington University in St. Louis, St. Louis, MO

Discussion: Presymptomatic Abnormality in Brain Development in ASD

John N. Constantino, MD

*Sponsored by AACAP's Autism and Intellectual Disability
Committee*

SYMPOSIUM 17

3:00 pm-5:30 pm

Regency A,
Ballroom Level, West Tower
(open)



New Technologies to Gain Insights Into Adolescent Substance Use Disorders

Chairs: Iliyan Ivanov, MD

Icahn School of Medicine at Mount Sinai, New York, NY

Muhammad A. Parvaz, PhD

Icahn School of Medicine at Mount Sinai, New York, NY

Discussant: James Blair, PhD

Boys Town National Research Hospital, Omaha, NE

Using Social Media to Conduct Epidemiological Studies in Substance Use Disorder (SUD) With Young Adults

Sunny J. Kim, PhD

Virginia Commonwealth University, Richmond, VA

Insights Into Alcohol Use Initiation in Adolescents Using a Large Data Set

Muhammad A. Parvaz, PhD

Cannabis Use Disorder and Alcohol Use Disorder in Adolescents and Dysfunction in Neural Representations of the Future

Joseph Aloï, PhD

Boys Town National Research Hospital, Omaha, NE

AACAP's 66th Annual Meeting

This Is Your Brain on Social Media

Kara Bagot, MD
University of California, San Diego, San Diego, CA

Sponsored by AACAP's Substance Use Committee

SYMPOSIUM 18

3:00 pm-5:30 pm
Columbus EF,
Ballroom Level, East Tower

(open)



Simon Wile Symposium: Costs? Benefits! Effectiveness! Making the Value Case for Pediatric Integrated Care

Chair: Sourav Sengupta, MD, MPH
University at Buffalo, The State University of New York,
Buffalo, NY

Doctor's Office Collaborative Care: Cost Analysis and Lessons Learned

David J. Kolko, PhD
University of Pittsburgh Medical Center, Western
Psychiatric Hospital, Pittsburgh, PA

The Value Proposition for Collaborative and Integrated Care

Roger Kathol, MD
Cartesian Solutions, Burnsville, MN

Integrated Care for Kids: Adding Value From an Insurer's Perspective

Sourav Sengupta, MD, MPH

Integrated Behavioral Health in Pediatric Primary Care: Long-Term Outcomes in Real-World Settings

Heather J. Walter, MD, MPH
Boston Children's Hospital, Boston, MA

AACAP Simon Wile, MD, Leadership in Consultation Award

Sponsored by AACAP's Collaborative and Integrated Care Committee

COMMITTEE MEETING

3:00 pm-6:00 pm
McCormick, Founders Suites
Third Floor, West Tower
(open to all AACAP members)

Religion and Spirituality Committee

Chairs: Mary Dell, MD, DMin
Richard Camino, MD, MA

MEDIA THEATRE 7

3:00 pm-6:00 pm
Acapulco, International Suites,
Ballroom Level, West Tower
(open)

Three Identical Strangers: Were They Wronged in the Name of Science?

Chairs: Adrian Sondheimer, MD
University at Buffalo, The State University of New York,
New York, NY

ETHICS

Basil Bernstein, MD
University of California, San Francisco, San Francisco, CA

Co-Presenter: Clarice J. Kestenbaum, MD
Columbia University, New York, NY

Sponsored by AACAP's Ethics Committee and Adoption and Foster Care Committee

WORKSHOP 13

3:00 pm-6:00 pm
Soldier Field, Landmark Suites,
Concourse Level, West Tower
(ticket)

Getting Started With Peer Review: When, How, and How Much? A Practical Workshop From the Editors of JAACAP and JAACAP Connect

Chair: Robert R. Althoff, MD, PhD
University of Vermont, Burlington, VT

Co-Presenters: Douglas K. Novins, MD
University of Colorado, Denver, CO

Schuyler W. Henderson, MD, MPH
New York City Health + Hospitals/Bellevue, New York, NY

Justin Schreiber, DO, MPH
University of Pittsburgh Medical Center, Pittsburgh, PA

Tonya J.H. White, MD, PhD
Erasmus University Medical Center, Rotterdam,
Netherlands

Jean A. Frazier, MD
University of Massachusetts, Worcester, MA

Stacy S. Drury, MD, PhD
Tulane University, New Orleans, LA

WORKSHOP 14

3:00 pm-6:00 pm
Hong Kong,
International Suites,
Ballroom Level, West Tower
(ticket)

SOLD OUT

Making Sense of Individual Education Programs (IEPs) and Neuropsychiatric Assessments: Practical Tools to Support Children and Families in School and During Transition to Higher Education

Chairs: Vivien Chan, MD
University of California, Irvine, Irvine, CA

Kristina K. Hardy, PhD
Children's National Health System, Washington, DC

Co-Presenters: Zhanna Elberg, MD
University at Buffalo, The State University of New York,
Buffalo, NY

Dara J. Sakolsky, MD, PhD
University of Pittsburgh Medical Center, Western
Psychiatric Hospital, Pittsburgh, PA

*Sponsored by AACAP's Transitional Age Youth and College Student
Mental Health Committee*

WORKSHOP 15

3:00 pm-6:00 pm
Picasso, Landmark Suites,
Concourse Level, West Tower
(ticket)

Project TEACH: A 360° Perspective on Collaborative Care

Chair: David L. Kaye, MD
University at Buffalo, The State University of New York,
Buffalo, NY

Co-Presenters: Michael A. Scharf, MD
University of Rochester, Rochester, NY

Teresa M. Hargrave, MD
The State University of New York Upstate Medical
University, Syracuse, NY

David Rubin, MD
Massachusetts General Hospital and McLean Hospital,
Boston, MA

Matthew B. Perkins, MD
New York State Office of Mental Health, Albany, NY

Gene Beresin, MD, MA
Massachusetts General Hospital and McLean Hospital,
Boston, MA

Victor Fornari, MD
Zucker School of Medicine at Hofstra/Northwell,
Glen Oaks, NY

AACAP's 66th Annual Meeting

Maureen Montgomery, MD

Amherst Pediatrics, Williamsville, NY

James M. Wallace, MD

University of Rochester, Rochester, NY

Carmel Foley, MD

Cohen Children's Medical Center, New Hyde Park, NY

Molly Scharf

Thompson Family Practice, Lima, NY

Jeffrey M. Daly, MD

Four Winds Hospitals, Saratoga Springs, NY

WEDNESDAY

WORKSHOP 16

3:00 pm-6:00 pm

Columbian, Landmark Suites,
Concourse Level, West Tower

(ticket)

**This Workshop Will Be Improvised:
How Improvisational Theater Skills
Can Set Your Educational and Clinical
Potential Free**

Chair: A. Lee Lewis, MD

Medical University of South Carolina, Charleston, SC

Co-Presenter: Greg Tavares, MA

Theatre 99, Charleston, SC

Sponsored by AACAP's Training and Education Committee

COMMITTEE MEETING

3:00 pm-5:30 pm

Monarch Suite (3473),
East Tower and Dusable,
Founders Suites,
Third Floor, West Tower

(by invitation only)

History and Archives Committee

Chair: David W. Cline, MD

MEDITATION

5:45 pm-6:45 pm

Wrigley,
Concourse Level, West Tower

(open)



Meditation Class

Class is offered on a first-come, first-served basis.

YOGA

5:45 pm-6:45 pm

Comiskey, Landmark Suites,
Concourse Level, West Tower

(open)



Yoga Class

Yoga mats are provided. Class is offered on a first-come, first-served basis.

WELCOME RECEPTION

6:00 pm-7:30 pm

Grand Ballroom,
Ballroom Level, East Tower

(open)

Welcome Reception

Come meet your colleagues (old and new) at the Welcome Reception as we kick off AACAP's 66th Annual Meeting! Badges are required for entry for all adults; children are welcome, and do not require a badge. Enjoy light refreshments and the DJ!



JAACAP EDITORIAL BOARD DINNER

7:00 pm-9:00 pm

The Gage,
24 South Michigan Avenue

(by invitation only)

JAACAP Editorial Board Dinner

OPEN MIC NIGHT

7:30 pm-9:00 pm
Plaza Ballroom,
Lobby Level, East Tower
(open)

MEDIA THEATRE 8

7:30 pm-10:30 pm
Columbus G,
Ballroom Level, East Tower
(open)

Open Mic Night

Chair: Charles Joy, MD
Deerfield Behavioral Health, Inc., Erie, PA

Sponsored by AACAP's Art Committee

The Music Instinct: Science and Song - Integrating Music Into Clinical Work

Chairs: Rama Rao Gogineni, MD
Cooper Medical School of Rowan University,
Merion Station, PA

David L. Kaye, MD
University at Buffalo, The State University of New York,
Buffalo, NY

Co-Presenters: James J. Hudziak, MD
Vermont Center For Children, Youth, and Families,
Burlington, VT

Jeff Q. Bostic, MD, EdD
Georgetown University, Washington, DC

Consuelo C. Cagande, MD
Cooper University Health Care, Camden, NJ

Sponsored by AACAP's Membership Committee

BIKE ACTIVITY

6:30 am-7:30 am
Offsite Location
(open)



Annual Meeting Bike Ride

Leaders: Andrés Martin, MD, MPH
Yale Child Study Center, New Haven, CT

Cecilia Prins-Aardema, MD

GGZ Drenthe, Beilen, Netherlands

Please join leaders Andrés Martin and Cecilia Prins-Aardema in riding along Chicago's famed Lakefront Trail! The trail takes bikers right alongside beautiful Lake Michigan, with amazing scenic views of the city in either direction! Please meet at the Hyatt main entrance (Lobby Level, East Tower) at 6:00 am to get fitted with a rental bike and helmet. The riders will be taking off right at 6:30 am, so please do not be late! AACAP has rented 20 bikes with lights that will be distributed first-come first-served, but feel free to bring your own if you are local.

THURSDAY

MEDITATION

6:30 am-7:30 am
Wrigley,
Concourse Level, West Tower
(open)



Meditation Class

Class is offered on a first-come, first-served basis.

YOGA

6:30 am-7:30 am
Comiskey, Landmark Suites,
Concourse Level, West Tower
(open)



Yoga Class

Yoga mats are provided. Class is offered on a first-come, first-served basis.

CLINICAL CONSULTATION BREAKFAST 1

7:00 am-8:30 am
Dusable, Founders Suites,
Third Floor, West Tower
(ticket)

SOLD OUT

ADHD With Comorbid Disorders: Diagnostic and Treatment Challenges in Complex ADHD Cases

Chair: Jyoti Bhagia, MD
Mayo Clinic, Rochester, MN

Co-Presenter: Linda Halldner Henriksson, MD
Umeå University, Stockholm, Sweden

CLINICAL CONSULTATION BREAKFAST 2

7:00 am-8:30 am
Randolph 2,
Lakeshore Meeting Rooms,
Concourse Level, East Tower
(ticket)

SOLD OUT

I've Assessed the School Threat and I'm Worried. Now What Do I Do? Challenging Issues in School Threat Assessment

Chair: Deborah Marcia Weisbrot, MD
Stony Brook University, The State University of New York,
Dix Hills, NY

Sponsored by AACAP's Schools Committee

**CLINICAL
CONSULTATION
BREAKFAST 3**

7:00 am-8:30 am
Burnham, Founders Suites,
Third Floor, West Tower
(ticket)

SOLD OUT

**CLINICAL
CONSULTATION
BREAKFAST 4**

7:00 am-8:30 am
McCormick, Founders Suites,
Third Floor, West Tower
(ticket)

SOLD OUT

**CLINICAL
CONSULTATION
BREAKFAST 5**

7:00 am-8:30 am
Horner, Founders Suites,
Third Floor, West Tower
(ticket)

SOLD OUT

**CLINICAL
CONSULTATION
BREAKFAST 6**

7:00 am-8:30 am
Field, Founders Suites,
Third Floor, West Tower
(ticket)

SOLD OUT

CME AND MOC

7:00 am-4:30 pm
Grand Ballroom Foyer,
Ballroom Level, East Tower
(open)

REGISTRATION

7:00 am-5:30 pm
Grand Ballroom Foyer,
Ballroom Level, East Tower
(open)

**SESSION RECORDING
SALES**

7:00 am-5:30 pm
Grand Ballroom Foyer,
Ballroom Level, East Tower
(open)

**Master Clinician Gagan Joshi, MD: Autism
Spectrum Disorder and Associated
Psychopathology: Diagnosis and
Management**

Chair: Gagan Joshi, MD
Massachusetts General Hospital, Boston, MA

**Master Clinician Helen L. Egger, MD:
Seeing the Unseen: Preschool Mental
Health in a Digital Age**

Chair: Helen L. Egger, MD
New York University Langone Health, New York, NY

Master Clinician Stacy S. Drury, MD, PhD

Chair: Stacy S. Drury, MD, PhD
Tulane University, New Orleans, LA

**The Aftermath of Losing a Patient to
Suicide: A Clinician's Perspective**

Chairs: Mirela Loftus, MD
Institute of Living and Hartford Hospital, Hartford, CT

Anne L. Glowinski, MD, MPE
Washington University in St. Louis, St. Louis, MO

Co-Presenters: Nisha Withane, MD
Institute of Living and Hartford Hospital, Hartford, CT

Michael W. Tsappis, MD
Boston Children's Hospital, Beverly, MA

Sponsored by AACAP's Adolescent Psychiatry Committee

CME and MOC Information Center Open

Registration Open

Session Recording Sales Desk Open

AACAP's 66th Annual Meeting

COMMITTEE MEETING

7:30 am-10:00 am
Skyway 260,
Skyway Meeting Rooms,
Skyway Level, East Tower
(open to all AACAP members)

COMMITTEE MEETING

7:30 am-11:30 am
Skyway 272,
Skyway Meeting Rooms,
Skyway Level, East Tower
(open to all AACAP members)

OPEN HOUSE

7:45 am-8:45 am
Wright, Founders Suites,
Third Floor, West Tower
(open)

QIGONG AND YOGA

8:00 am-9:00 am
Comiskey, Landmark Suites,
Concourse Level, West Tower
(open)



COMMITTEE MEETING

8:00 am-10:00 am
Atlanta, City Suites,
Ballroom Level, West Tower
(open to all AACAP members)

MEDICAL STUDENT AND RESIDENT BREAKFAST

8:00 am-10:00 am
Crystal C,
Lobby Level, West Tower
(ticket)

Child Maltreatment and Violence Committee

Chairs: Judith A. Cohen, MD
Jeanette M. Scheid, MD, PhD

Committee on Quality Issues

Chairs: Oscar Bukstein, MD
Heather J. Walter, MD, MPH

AACAP-NIDA Career Development Award in Substance Use Research (K12) Open House

Sponsored by AACAP's Substance Use Committee

Go With the Flow: Qigong and Yoga

Chair: Xiaoyi Yao, MD
NewYork-Presbyterian/Columbia University Irving
Medical Center, New York, NY

*Sponsored by AACAP's Health Promotion and Prevention
Committee, Art Committee, and Complementary and Integrative
Medicine Committee*

Bylaws Committee

Chairs: Yiu Kee Warren Ng, MD
Scott M. Palyo, MD

Crafting Your Career in Child and Adolescent Psychiatry

Chairs: Isuan Suzy Asikhia, MD
University at Buffalo, The State University of New York,
Buffalo, NY

Richard Ha, DO
Sterling Care Psychiatric Group, Camarillo, CA

Cordelia Ross, MD
Massachusetts General Hospital and McLean Hospital,
Boston, MA

Co-Presenters: Jeffrey I. Hunt, MD
The Warren Alpert Medical School of Brown University,
Providence, RI

Sansea L. Jacobson, MD
University of Pittsburgh Medical Center,
Western Psychiatric Hospital, Pittsburgh, PA

Shawn S. Sidhu, MD
University of New Mexico, Albuquerque, NM

*Sponsored by AACAP's Committee on Medical Students and
Residents*

COMMITTEE MEETING

8:00 am-10:30 am
New Orleans, City Suites,
Ballroom Level, West Tower
(open to all AACAP members)

COMMITTEE MEETING

8:00 am-10:30 am
Roosevelt 2 Boardroom,
Lakeshore Meeting Rooms,
Concourse Level, East Tower
(by invitation only)

COMMITTEE MEETING

8:00 am-11:00 am
San Francisco, City Suites,
Ballroom Level, West Tower
(open to all AACAP members)

COMMITTEE MEETING

8:00 am-11:00 am
Roosevelt 1A & 1B,
Lakeshore Meeting Rooms,
Concourse Level, East Tower
(open to all AACAP members)

COMMITTEE MEETING

8:00 am-10:00 am
Randolph 3,
Lakeshore Meeting Rooms,
Concourse Level, East Tower
(open to all AACAP members)

INSTITUTE 4

8:00 am-4:30 pm
Regency CD,
Ballroom Level, West Tower
(ticket)



ETHICS

8:00 am

8:05 am

9:20 am

9:35 am

International Relations Committee

Chairs: Ayesha I. Mian, MD
Anna E. Ordonez, MD, MAS

Web Editorial Board

Chair: J. Michael Houston, MD

Family Committee

Chairs: Thomas A. Roesler, MD
John Sargent, MD

Physically Ill Child Committee

Chairs: Maryland Pao, MD
Sigita Plioplys, MD

Healthcare Access and Economics Committee

Chairs: Mark S. Borer, MD
Barry Sarvet, MD

Lifelong Learning Institute: Module 16: Relevant Clinical Updates for Child and Adolescent Psychiatrists

Chairs: Jeffrey I. Hunt, MD
The Warren Alpert Medical School of Brown University,
Providence, RI
Sandra B. Sexson, MD
Medical College of Georgia, Augusta, GA

Welcoming Remarks

Gender Dysphoria: Ethics, Evidence, and Efficacy of Transition Across Development

Scott Leibowitz, MD
Nationwide Children's Hospital, Columbus, OH

Break

Digital Media Use Among Youth: A Clinical Update for Child Psychiatrists

Nicholas Carson, MD
Harvard Medical School, Cambridge, MA

AACAP's 66th Annual Meeting

- 10:30 am **Losses and Gains in Work With Children and Adolescents**
Cheryl S. Al-Mateen, MD
Virginia Commonwealth University, Richmond, VA
- 11:25 am **AACAP's Recertification Efforts**
- 11:40 am **Lunch (on your own)**
- 12:45 pm **Madness, Sadness, and Badness: An Update on the Diagnosis and Treatment of Mood, Irritability, and Psychotic Disorders**
Daniel P. Dickstein, MD
The Warren Alpert Medical School of Brown University, Providence, RI
- 1:55 pm **Break**
- 2:10 pm **Conduct Disorder, Parenting, and Substance Use**
Christopher Thomas, MD
The University of Texas Medical Branch at Galveston, Galveston, TX
- 3:20 pm **Anxiety Disorder, OCD, and Pharmacotherapy**
John T. Walkup, MD
Ann & Robert H. Lurie Children's Hospital of Chicago, Chicago, IL

Sponsored by AACAP's Lifelong Learning Committee

INSTITUTE 5

8:00 am-5:00 pm
Regency B,
Ballroom Level, West Tower
(ticket)



ETHICS

- 8:00 am **Introductory Remarks**
- 8:10 am **Digital Phenotyping and Youth Mental Health: Hype Versus Hope**
Meredith Gansner, MD
Cambridge Health Alliance, Cambridge, MA
- 8:40 am **Questions and Answers**
- 8:50 am **What Does Machine Learning Offer to Child Psychiatry?**
Eric Youngstrom, PhD
University of North Carolina at Chapel Hill, Chapel Hill, NC
- 9:20 am **Questions and Answers**
- 9:30 am **Break**

9:50 am	<p>Screen Time: The Mental Health Effects of Social Media and Gaming</p> <p>Paul Weigle, MD Hartford Healthcare, Mansfield Center, CT</p>
10:20 am	<p>Questions and Answers</p>
10:30 am	<p>Parent Engagement Using Digital Health Tools</p> <p>David Grodberg, MD Yale School of Medicine, New Haven, CT</p>
11:00 am	<p>Questions and Answers</p>
11:10 am	<p>Panel Discussion</p>
11:40 am	<p>Lunch (on your own)</p>
1:00 pm	<p>Rethinking Our Approach to Digital Mental Health Intervention Research</p> <p>David Mohr, PhD Northwestern University, Chicago, IL</p>
1:30 pm	<p>Questions and Answers</p>
1:40 pm	<p>Children's Digital Mental Health: A Design and Ethical Framework</p> <p>Helen L. Egger, MD New York University Langone Health, New York, NY</p> <p>Timothy L. Verduin, PhD, Steven Robinson, MA, Rachel Lebowohl, BA, Cheryl R. Stein, PhD, Kyle A. McGregor, PhD, Chenyue Zhao, PhD, Katherine Driscoll, MPH, Julia Black, BS</p>
2:10 pm	<p>Questions and Answers</p>
2:20 pm	<p>Break</p>
2:40 pm	<p>Youth Perspective on Technology and Youth: Hacking the Adolescent Brain to Stop Cyberbullying</p> <p>Trisha Prabhu Harvard Medical School, Cambridge, MA</p>
3:10 pm	<p>Questions and Answers</p>
3:20 pm	<p>Innovative Translational Approaches and Smart Behavioral Services for Youth</p> <p>Rasim Somer Diler, MD</p>
3:50 pm	<p>Questions and Answers</p>
4:00 pm	<p>Panel Discussion</p>
4:30 pm	<p>Concluding Remarks</p>

Sponsored by AACAP's Research Committee

AACAP's 66th Annual Meeting

WORKSHOP 17

8:30 am-11:30 am
Hong Kong,
International Suites,
Ballroom Level, West Tower
(ticket)

SOLD OUT

WORKSHOP 18

8:30 am-11:30 am
Soldier Field, Landmark Suites,
Concourse Level, West Tower
(ticket)

SOLD OUT

WORKSHOP 19

8:30 am-11:30 am
Columbian, Landmark Suites,
Concourse Level, West Tower
(ticket)

SOLD OUT

WORKSHOP 20

8:30 am-11:30 am
Picasso, Landmark Suites,
Concourse Level, West Tower
(ticket)

HONORS PRESENTATION 1

8:30 am-11:40 am
Plaza Ballroom,
Lobby Level, East Tower
(open)



From Theory to Practice: Implementing Positive Parenting Strategies in a Busy Office Practice

Chair: John T. Walkup, MD

Ann & Robert H. Lurie Children's Hospital of Chicago,
Chicago, IL

Hypnosis as a Psychotherapeutic Facilitator

Chair: Daniel T. Williams, MD

NewYork-Presbyterian/Columbia University Irving
Medical Center, New York, NY

Traumatic Brain Injury: Psychiatric and Educational Diagnosis and Management

Chair: Jeffrey E. Max, MD

Rady Children's Hospital, San Diego, CA

Co-Presenter: Alexander S. Strauss, MD

Centra PC, Marlton, NJ

Working in an Interdisciplinary Team: A Collaborative Approach to Using Evidence-Based Identification and Treatment of Trauma-Related Stress and Anxiety Disorders

Chair: Kelley A. Volpe, MD

University of Illinois at Chicago, Chicago, IL

Co-Presenters: Lauren E. Cox, LCSW

University of Illinois at Chicago, Chicago, IL

Liza M. Suarez, PhD

University of Illinois at Chicago, Chicago, IL

Lightning Round

Chair: Andrés Martin, MD, MPH

Yale Child Study Center, New Haven, CT

Limbic Intrinsic Connectivity in Depressed and High-Risk Youth

Introduction: Melissa P. Delbello, MD, MS

Recipient: Manpreet K. Singh, MD, MS

Stanford School of Medicine, Stanford, CA

Klingenstein Third Generation Foundation Award for Research in Depression or Suicide, supported by the Klingenstein Third Generation Foundation

Double-Blind, Sham-Controlled, Pilot Study of Trigeminal Nerve Stimulation (TNS) for ADHD

Introduction: James J. Hudziak, MD

Recipient: James J. McGough, MD

Jane & Terry Semel Institute for Neuroscience & Human Behavior, Los Angeles, CA

AACAP Elaine Schlosser Lewis Award for Research on Attention-Deficit Disorder

Culture, Compassion, and Competency: When Culture Is More Than a Backdrop

Introduction: Ginger E. Nicol, MD, CEDS

Recipient: Balkozar Adam, MD
Woodrail Medical Plaza, Columbia, MO

AACAP Jeanne Spurlock, MD, Lecture and Award on Diversity and Culture

Preterm Birth: Translations From Research to Clinical Practice and Training in Child Psychiatry

Introduction: Jeremy Veenstra-VanderWeele, MD

Recipient: Agnes Whitaker, MD
Columbia University Irving Medical Center and The New
York State Psychiatric Institute, New York, NY

*AACAP George Tarjan, MD, Award for Contributions in
Developmental Disabilities*

Longitudinal Diffusion Tensor Imaging Study of Adolescents and Young Adults With Bipolar Disorder

Introduction: Andrés Martin, MD, MPH

Recipient: Judah Weathers, MD
Yale Child Study Center, Manchester, NH

*Klingenstein Third Generation Foundation Award for Research
in Depression or Suicide, supported by the Klingenstein Third
Generation Foundation*

Lithium for the Maintenance Treatment of Bipolar I Disorder: A Double-Blind, Placebo-Controlled Discontinuation Study

Introduction: Ekaterina Stepanova, MD

Recipient: Robert L. Findling, MD, MBA
Johns Hopkins University, Kennedy Krieger Institute, and
Virginia Commonwealth University, Baltimore, MD

*AACAP Norbert and Charlotte Rieger Award for Scientific
Achievement*

EXTENDED WORKSHOP 3

8:30 am-4:30 pm

Gold Coast, Landmark Suites,
Concourse Level, West Tower
(ticket)

Essentials of Contract Negotiation and Renegotiation for Women Psychiatrists Across the Career Span

Chairs: Elizabeth McGuire, MD

Child and Family Guidance Center, Los Angeles, CA

Marcy Forgey Borlik, MD, MPH

Harbor-University of California, Los Angeles Medical
Center, Torrance, CA

Co-Presenters: Neha Sharma, MD

Tufts Medical Center, Boston, MA

Kayla Pope, MD

Creighton University, Omaha, NE

Tami D. Benton, MD

The Children's Hospital of Philadelphia, Philadelphia, PA

Aditi Hajirnis, MD

The Warren Alpert Medical School of Brown University,
Providence, RI

Maria Pia Rogines Velo, MD, PhD

*Sponsored by AACAP's Women in Child and Adolescent Psychiatry
Committee*

AACAP's 66th Annual Meeting

EXTENDED WORKSHOP 4

8:30 am-4:30 pm
Haymarket, Landmark Suites,
Concourse Level, West Tower
(ticket)

The Role of Child and Adolescent Psychiatrists When Disaster Strikes: A Training Course

Chairs: Linda Chokroverty, MD
Albert Einstein College of Medicine, New York, NY

Frederick J. Stoddard, MD
Massachusetts General Hospital, Boston, MA

Co-Presenters: Stephen J. Cozza, MD
Uniformed Services University of the Health Sciences,
Bethesda, MD

Margaret E. Tompsett, MD
Private Practice, Chatham, MA

Susan Therese Garrett, MD
Carolina Outreach, Durham, NC

Steven Berkowitz, MD
University of Colorado, Aurora, CO

Sponsored by AACAP's Disaster and Trauma Issues Committee

COMMITTEE MEETING

9:00 am-10:30 am
Field, Founders Suites,
Third Floor, West Tower
(open to all AACAP members)

Deaf/Hard of Hearing and Blind/Low Vision Committee

Chairs: Karen A. Goldberg, MD
Jana Dreyzehner, MD

PREVIEWS FROM THE PIPELINE

9:00 am-10:30 am
Columbus KL,
Ballroom Level, East Tower
(open)



A Data Blitz Featuring Early Career Investigators

Chairs: Michael H. Bloch, MD, MS
Yale School of Medicine, Hamden, CT

Hanna E. Stevens, MD, PhD
The University of Iowa, Iowa City, IA

Identification and Characterization of OCD Case Samples in a Large US Biobank

Takahiro Soda, MD, PhD
UNC Hospitals, Chapel Hill, NC

Astrocyte-Neuron Signaling in Brain Reward Networks

Michelle Corkrum
University of Minnesota, St. Paul, MN

Whose Irritability (ADHD, ODD, Mood) Drives PRN Use in Inpatient Children?

Ritvij Satodiya, MD
Stony Brook University, The State University of New York,
Queens, NY

Thalamic GABA: Glutamate Ratio is Related to Sensory Over-Responsivity in ASD

Emily T. Wood, MD PhD
Jane & Terry Semel Institute for Neuroscience and Human
Behavior, Los Angeles, CA

Results of a Double-Blind, Placebo-Controlled Crossover Study of Intranasal Ketamine in Adolescents and Young Adults With ASD

Logan K. Wink, MD
HealthPoint Family Care, Covington, KY

Craig A. Erickson, MD

Effects of Marijuana Use on Brain Circuitry and Depressive Symptoms in Adolescents With Bipolar Disorder

Adina S. Fischer, MD, PhD
Stanford School of Medicine, Stanford, CA

Bailey Holt-Gosselin, BS, Manpreet K. Singh, MD, MS

Postpartum Depression Prevention through the Mother-Infant Dyad: The Role of Childhood Trauma

Obianuju J. Berry, MD, MPH
Columbia University, New York, NY

The Developmental Trajectories of Excitability and Irritability

Alecia Vogel-Hammen, MD, PhD
Washington University in St. Louis, St. Louis, MO

Joshua Jackson, PhD, Rebecca Tillman, MS, Deanna Barch, PhD, Joan Luby, MD

Navigating Ethical Dilemmas in Providing Mental Health Care for Muslim Youth

Chair: Salma Malik, MD
Institute of Living, A Division of Hartford Hospital, Farmington, CT

Discussant: Omar M. Mahmood, PhD
Sidra Medicine and Cornell University, Doha, Qatar

Co-Presenters: Khalid M. Elzamzamy, MD
Hamad Medical Corporation, Doha, Qatar

Sameera Ahmed, PhD
The Family & Youth Institute, Canton, MI

Sponsored by AACAP's Adolescent Psychiatry Committee and Ethics Committee

CLINICAL CASE CONFERENCE 6

9:00 am-11:00 am
Columbus G,
Ballroom Level, East Tower
(open)

ETHICS

MEMBER SERVICES FORUM 8

9:00 am-11:00 am
Columbus H,
Ballroom Level, East Tower
(open)

Open for Business: Practical Tips on Private Practice for Early Career Psychiatrists

Chairs: Sindhu Idicula, MD
Texas Children's Hospital and Baylor College of Medicine, Houston, TX

Mirjana Domakonda, MD
Hartford Hospital and Institute of Living, Hartford, CT

John E. Dunne, MD
PeaceHealth, Bellingham, WA

Clara Kim, MD
Private Practice, Northborough, MA

Co-Presenters: Folake Oshodi, MD

Cecil R. Webster Jr., MD
Harvard Medical School, Boston, MA

Jeanine Herdman, MD
South Hills Integrated Psychiatric Services, McMurray, PA

Sponsored by AACAP's Early Career Psychiatrist Committee

AACAP's 66th Annual Meeting

CLINICAL PERSPECTIVES 26

9:00 am-11:30 am
Roosevelt 3A & 3B,
Lakeshore Meeting Rooms,
Concourse Level, East Tower

(open)



Diagnosing Bipolar Disorder: Where Have We Come From and Where Are We Going

Chair: Cathryn A. Galanter, MD

The State University of New York Downstate Medical Center and NYC Health + Hospitals/Kings County, Brooklyn, NY

Discussant: Boris Birmaher, MD

University of Pittsburgh Medical Center, Western Psychiatric Hospital, Pittsburgh, PA

Historical Perspective: Bipolar Disorder, Temper Tantrums, and DMDD

Cathryn A. Galanter, MD

Discriminating Between Bipolar Disorder and Severe, Chronic Irritability Using Neuroscience

Joel Stoddard, MD, MAS

University of Colorado, Denver, Denver, CO

Clinician Decision-Making and Expert Ratings of Pediatric Bipolar Disorder Vignettes

Jarrod M. Leffler, ABPP, PhD

Mayo Clinic, Rochester, MN

Evidence-Based Assessment and Cognitive Debiasing Strategies Can Improve Our Clinical Decisions

Eric Youngstrom, PhD

University of North Carolina at Chapel Hill, Chapel Hill, NC

Improving Emergency Care for Youth at Risk for Suicide

Chairs: Gary Maslow, MD, MPH

Duke University, Durham, NC

Adrienne B. Inscoe, PhD

Duke University, Durham, NC

Discussant: Donald T. Ellis II, MD

Duke University, Durham, NC

Predicting 3-Month Risk for Adolescent Suicide Attempts Among Pediatric Emergency Department Patients in the ED-STARS Study

Cheryl King, PhD

University of Michigan, Ann Arbor, MI

Family Intervention for Suicide Prevention

Adrienne B. Inscoe, PhD

Enhancing Psychiatric Care in the Emergency Department: A Children's Comprehensive Psychiatric Emergency Program

Shilpa Agraharkar, MD

New York University Langone Health, New York, NY

THURSDAY

CLINICAL PERSPECTIVES 27

9:00 am-11:30 am
Crystal A,
Lobby Level, West Tower

(open)



Promoting Access to Care After Emergency Department Discharge: Outcomes From an Integrated Pediatric Mental Health Outpatient Clinic

Gary Maslow, MD, MPH

Sponsored by AACAP's Emergency Child Psychiatry Committee, Physically Ill Child Committee, and Collaborative and Integrated Care Committee

CLINICAL PERSPECTIVES 28

9:00 am-11:30 am

Acapulco, International Suites, Ballroom Level, West Tower

(open)



Positive Psychiatry and Positive Psychology: Translation to Clinical Practice

Chairs: Andrew Rosenfeld, MD

University of Vermont Medical Center, Burlington, VT

Rama Rao Gogineni, MD

Cooper Medical School of Rowan University, Merion Station, PA

Positive Psychiatry: Origins and Approach

Andrew Rosenfeld, MD

Beyond Happiness: Character Strengths and Virtues

Alan Schlechter, MD

New York University, New York, NY

Positive Psychotherapies for Enhancement of Resilience and Recovery

Rama Rao Gogineni, MD

Sponsored by AACAP's Health Promotion and Prevention Committee

CLINICAL PERSPECTIVES 29

9:00 am-11:30 am

Water Tower, Landmark Suites, Concourse Level, West Tower

(open)



Promoting Digital Citizenship in Transitional-Aged Youth (TAY) and College Students

Chair: Anthony Leon Rostain, MD

University of Pennsylvania, Philadelphia, PA

Promoting Digital Citizenship in Transitional-Age Youth (TAY) and College Students: The Role of the Child and Adolescent Psychiatrist

Nnenna Kalaya Okereke, MD

Virginia Polytechnic Institute and State University, Christiansburg, VA

Mastering Information Flow for Transitional-Age Youth (TAY): Effective Strategies for Higher Education and Beyond

Kristopher Kaliebe, MD

University of South Florida, Tampa, FL

When Online Gaming Stops Being Fun: Helping College Students Cope With Problematic Internet Use

Michael W. Tsappis, MD

Boston Children's Hospital, Beverly, MA

Social Media Policies at US Colleges and Universities: An Evolving Picture

Anthony Leon Rostain, MD

Sponsored by AACAP's Transitional Age Youth and College Student Mental Health Committee, Media Committee, and Adolescent Psychiatry Committee

CLINICAL PERSPECTIVES 30

9:00 am-11:30 am
Toronto, International Suites, Ballroom Level, West Tower

(open)



Promoting Evidence-Based Medical Decision Making in the Use of Pharmacologic Treatments of Children and Adolescents With a History of Prenatal Alcohol and Drug Exposure

Chair: Jennifer Holton, MD
Emory University, Atlanta, GA

Discussant: Susan D. Rich, MD, MPH
7th Generation Foundation, Inc., Potomac, MD

Evidence Regarding the Mental Health Needs of Children With a History of Prenatal Alcohol and Drug Exposure and the Need for Improved Identification in Psychiatry Care

Julie A. Kable, PhD
Emory University, Atlanta, GA

Review of Pharmacological Treatments for Psychiatric Symptoms in Children With Neurobehavioral Disorder Associated With Prenatal Alcohol Exposure (ND-PAE) and Fetal Alcohol Spectrum Disorders (FASD)

Gaby Ritfeld, MD, PhD
Emory University, Atlanta, GA

A Model of Care for Addressing Attentional Issues in Children and Adolescents With a History of Prenatal Alcohol and Drug Exposure

Jennifer Holton, MD

The Importance of Case Management and Behavioral Therapies in Conjunction With Pharmacological Care for Children With a History of Prenatal Alcohol and Drug Exposure

Michael Lowley, MD
Emory University, Atlanta, GA

CLINICAL PERSPECTIVES 31

9:00 am-11:30 am
Grand C North, Ballroom Level, East Tower

(open)



The Truth About Suicide Revisited: Prevention and Postvention in High School, College, and Transitional-Age Youth (TAY)

Chair: Vivien Chan, MD
University of California, Irvine, Irvine, CA

Discussant: Jennifer Derenne, MD
Stanford School of Medicine, Palo Alto, CA

More Than a Mental Health Concern

Vivien Chan, MD

Does What Happens in the Emergency Department Stay in the Emergency Department? Addressing Suicide in Emergency Psychiatry for Transitional-Age Youth (TAY)

Annie Li, MD
Weill Cornell Medicine, New York, NY

Reflections on the Truth About Suicide: Considering Suicide in Racially/Ethnic Diverse Transitional-Age Youth (TAY)

Jessica R. Moore, MD
The University of Texas Southwestern Medical Center, Dallas, TX

Crisis/Behavioral Intervention Teams in Action on Campuses and Universities

Hope Levin, MD
University of California, Los Angeles, Los Angeles, CA

Best Practices of Postvention in Action

Steven Sust, MD
Stanford School of Medicine, Palo Alto, CA

Sponsored by AACAP's Transitional Age Youth and College Student Mental Health Committee

INSIDE THE FDA

9:00 am-11:30 am
Crystal B,
Lobby Level, West Tower
(open)

A Clinician's Guide to the Pediatric Psychiatry Drug Approval Process

Chair: Michelle S. Horner, DO
United States Food and Drug Administration, Silver Spring, MD

Co-Presenters: Tiffany R. Farchione, MD
United States Food and Drug Administration, Silver Spring, MD

Martine M. Solages, MD
United States Food and Drug Administration, Silver Spring, MD

Sponsored by AACAP's Psychopharmacology Committee

MEDIA THEATRE 9

9:00 am-11:30 am
Columbus AB,
Ballroom Level, East Tower
(open)

Ice Box: Losing Hope in Humanity - The Trauma of Unaccompanied Minors Trapped in the Immigration System

Chair: Lee Carlisle, MD
Child Study and Treatment Center, Tacoma, WA

Co-Presenters: Balkozar Adam, MD
Woodrail Medical Plaza, Columbia, MO

Shawn S. Sidhu, MD
University of New Mexico, Albuquerque, NM

Yolanda Malone-Gilbert, MD
Genesis Behavioral Health and Collaborative Services, Inc, Emory University, and Atlanta VA Medical Center, Peachtree City, GA

Sponsored by AACAP's Diversity and Culture Committee

AACAP's 66th Annual Meeting

MEMBER SERVICES FORUM 9

9:00 am-11:30 am
Columbus EF,
Ballroom Level, East Tower
(open)

This IS Our Lane: A Call to Action for Child and Adolescent Psychiatrists to Address Firearm Violence Prevention

Chairs: Sheryl Kataoka, MD

University of California, Los Angeles, Los Angeles, CA

Sophie Feller, MD

Jane & Terry Semel Institute for Neuroscience & Human Behavior and University of California, Los Angeles, Los Angeles, CA

Co-Presenters: Marlita White, LCSW

Chicago Department of Public Health, Chicago, IL

Bradley Stolbach, PhD

University of Chicago, Chicago, IL

JaShawn Hill

Chicago Survivors, Chicago, IL

Vaughn Bryant

Metropolitan Family Services, Chicago, IL

Kevin Kirkpatrick, MA

Metropolitan Group, Chicago, IL

Eraka Bath, MD

Jane & Terry Semel Institute for Neuroscience & Human Behavior and University of California, Los Angeles, Los Angeles, CA

Gregory K. Fritz, MD

Brown University, Warren, RI

Judith A. Cohen, MD

Allegheny General Hospital, Pittsburgh, PA

Sponsored by AACAP's Disaster and Trauma Issues Committee, Resource Group on Guns, and Schools Committee

SYMPOSIUM 19

9:00 am-11:30 am
Grand D North,
Ballroom Level, East Tower
(open)



Biological Roots 2019: Neurocircuitry of Anxiety Disorders and PTSD Conclusions From Human and Nonhuman Primate Studies

Chairs: Douglas A. Kramer, MD, MS

University of Wisconsin, Middleton, WI

Stuart A. Copans, MD

Dartmouth College Geisel School of Medicine, Brattleboro, VT

Discussant: Daniel Pine, MD

National Institute of Mental Health, Bethesda, MD

Early Social Experience: Mechanisms for Cross-Generational Transmission

Stephen J. Suomi, PhD

National Institute of Child Health and Human Development, Bethesda, MD

The Neurocircuitry of Social Decision-Making Among Adolescent Girls Who Have Experienced Interpersonal Violence

Josh M. Cisler, PhD

University of Wisconsin, Madison, WI

THURSDAY

Human and Nonhuman Primate Studies Identifying Neural Circuit Alterations Associated With Early-Life Anxiety

Lisa E. Williams, PhD
University of Wisconsin, Madison, WI

Using Non-Human Primates to Develop Novel Intervention Strategies for the Treatment of Anxiety

Ned H. Kalin, MD
University of Wisconsin, Madison, WI

Sponsored by AACAP's Family Committee

SYMPOSIUM 20

9:00 am-11:30 am

Grand B,
Ballroom Level, East Tower
(open)



Complementary and Integrative Medicine and Depression: Role of the Gut-Brain Axis, Omega-3 Fatty Acids, Micronutrients, and Light Therapy

Chair: Deborah R. Simkin, MD
Emory University School of Medicine, Destin, FL

Discussant: Graham J. Emslie, MD
The University of Texas Health Science Center at Dallas,
Dallas, TX

Micronutrients for Emotional Dysregulation in Children

Julia Rucklidge, PhD
University of Canterbury, Christchurch, New Zealand

Omega-3 Essential Fatty Acids for Depression: Randomized Controlled Trial Follow-up, Genetics, and Context

L. Eugene Arnold, MD
The Ohio State University, Columbus, OH

Mary A. Fristad, PhD, Nicole Myers, PhD, Sarah
Black, PhD

The Gut-Brain Axis and Role of Diet and Supplements in Reducing Inflammation in Depression

Deborah R. Simkin, MD

Bright Light Therapy for Depression in Adolescents

Chadi A. Calarge, MD
Baylor College of Medicine, Houston, TX

*Sponsored by AACAP's Complementary and Integrative Medicine
Committee, Psychopharmacology Committee, and Health
Promotion and Prevention Committee*

AACAP's 66th Annual Meeting

SYMPOSIUM 21

9:00 am-11:30 am

Grand E,

Ballroom Level, East Tower

(open)



Co-occurrence of ADHD and Substance Use Disorder With ASD in Intellectually Capable Individuals: Prevalence, Presentation, and Management

Chair: Gagan Joshi, MD

Massachusetts General Hospital, Boston, MA

Predictive Utility of Autistic Traits in Youth With ADHD: A Controlled 10-Year Longitudinal Follow-up Study

Joseph Biederman, MD

Massachusetts General Hospital, Boston, MA

Pharmacotherapy of ADHD in Intellectually Capable Youth With ASD: A Review of Literature

Timothy E. Wilens, MD

Massachusetts General Hospital, Boston, MA

A Prospective Open-Label Trial of Long-Acting Liquid Methylphenidate for the Treatment of ADHD in Intellectually Capable Adults With ASD

Gagan Joshi, MD

Substance Use Disorder Risk in Individuals With ASD

Amy Yule, MD

Massachusetts General Hospital and Harvard University, Boston, MA

SYMPOSIUM 22

9:00 am-11:30 am

Columbus CD,

Ballroom Level, East Tower

(open)



In the Face of Adverse Childhood Experiences (ACEs)

Chairs: Magdalena Romanowicz, MD

Mayo Clinic, Rochester, MN

Daniel S. Schechter, MD

New York University Langone Health, New York, NY

Discussant: Theodore J. Gaensbauer, MD

University of Colorado, Denver, CO

Adverse Childhood Experiences and Fatherhood: A Systematic Review of Published Reports

Magdalena Romanowicz, MD

Maternal Adverse Childhood Experiences, PTSD, and Maternal Attribution of Child Emotional Comprehension

Daniel S. Schechter, MD

Health Impact of Adverse Childhood Experiences (ACEs) and Family Protective Factors in Children

Brian Lynch, MD

Mayo Clinic, Rochester, MN

Hidden Scars: The Impact of Maternal Adverse Childhood Experiences (ACE) Exposure Across Generations

Stacy S. Drury, MD, PhD
Tulane University, New Orleans, LA

Sponsored by AACAP's Infant and Preschool Committee

SYMPOSIUM 23

9:00 am-11:30 am
Columbus IJ,
Ballroom Level, East Tower
(open)



Thinking Outside the Box: Broadening Perspectives to Improve Research, Diagnosis, and Treatment of Youth With Mental Illness

Chair: Nicole Kozloff, MD, MS
Centre for Addiction and Mental Health, Toronto,
ON, Canada

Discussant: Paul E. Croarkin, DO, MS
Mayo Clinic, Rochester, MN

Changes in General and Specific Psychopathology Factors During Psychosocial Treatment for Depression in Adolescents

Madison Aitken, PhD
Centre for Addiction and Mental Health, Toronto,
ON, Canada

John D. Haltigan, PhD, Peter Szatmari, MD, MS,
Ian Goodyer, MD

Associations of Childhood Adversity With Psychiatric Symptoms in Adolescence: Towards a Fully Dimensional Framework

John D. Haltigan, PhD
Centre for Addiction and Mental Health, Toronto,
ON, Canada

Joanna Henderson, PhD, Stephanie H. Ameis, MD, MSC, Tracey Skilling, PhD, Brendan Andrade, PhD, Kristin Cleverley, RN, PhD, Darren B. Courtney, MD, George Foussias, MD, PhD, Peter Szatmari, MD, MS, Aristotle N. Voineskos, MD, PhD

Developing a Mental Health Clinic for Transition-Age Youth With ASD, the Need for Systematic Assessment of Co-occurring Mental Health Conditions and Tracking Function

Stephanie H. Ameis, MD, MSC
University of Toronto, Toronto, ON, Canada

Zafiris J. Daskalakis, MD, PhD, Daniel M. Blumberger, MD, MS, Paul E. Croarkin, DO, MS, Caroline Kassee, MSC, Johanna Lake, PhD, Amanda Sawyer, MD, Anupam Thakur, MD, Meng-Chuan Lai, MD, PhD, Peter Szatmari, MD, MS

SYMPOSIUM 24

9:00 am-11:30 am

Grand A,

Ballroom Level, East Tower

(open)



THURSDAY

Improving Youth Engagement in Early Psychosis Intervention Programs: Preliminary Results From a Youth Survey

Nicole Kozloff, MD, MS

Aristotle N. Voineskos, MD, PhD, George Fousias, MD, PhD, Sean A. Kidd, PhD, Sarah Bromley, OTR/L, Sophie Soklaridis, PhD, Vicky Stergiopoulos, MD, MS

Understanding How to Treat and Prevent Pediatric Bipolar Disorder

Chairs: Melissa P. Delbello, MD, MS

University of Cincinnati, Cincinnati, OH

Manpreet K. Singh, MD, MS

Stanford School of Medicine, Menlo Park, CA

Discussant: Gabrielle A. Carlson, MD

Stony Brook University, The State University of New York, Setauket, NY

Mechanisms of Pharmacological Treatment Efficacy in Pediatric Bipolar Disorders

Melissa P. Delbello, MD, MS

Luis Patino Duran, MD, MS, Max Tallman, Christina Klein, MPH, Jeffrey Robert Strawn, MD, Jeffrey Welge, PhD, John Sweeney, PhD, Thomas Blom, MS, Wenjing Zhang, PhD

Mechanisms and Risk Factors Underlying Adverse Events From Treating Youth With or at Risk for Bipolar Disorder

Manpreet K. Singh, MD, MS

Sarthak Angal, BS, Akua F. Nimarko, BS, Max Tallman, Kyle Hinman, MD, Isheeta Zalpuri, MD, Luis Patino Duran, MD, MS, Thomas Blom, MS, Melissa P. Delbello, MD, MS

Family-Focused Therapy to Help Stabilize Mood Symptoms in High-Risk Youth

David J. Miklowitz, PhD

Jane & Terry Semel Institute for Neuroscience & Human Behavior and University of California, Los Angeles, Los Angeles, CA

Probing the Acute Neurophysiology of Aerobic Exercise in Adolescents With Bipolar Disorder

Benjamin I. Goldstein, MD, PhD

Sunnybrook Health Sciences Centre, Toronto, ON, Canada

Megan Hird, MS, Arron Metcalfe, PhD, Daphne Korczak, MD, Brad MacIntosh, PhD

SYMPOSIUM 25

9:00 am-11:30 am

Grand F,
Ballroom Level, East Tower
(open)



What Is the Impact of Prenatal Substance Exposure on Child Development?

Chairs: Geetha Subramaniam, MD

National Institute on Drug Abuse, Bethesda, MD

Naimah Weinberg, MD

National Institute on Drug Abuse, Bethesda, MD

Discussant: Nora Volkow, MD

National Institute on Drug Abuse, Bethesda, MD

Tobacco Use During Pregnancy: Impact on Offspring Neurobehavioral Development

Laura R. Stroud, PhD

The Warren Alpert Medical School of Brown University,
Providence, RI

Meaghan McCallum, PhD, Katelyn Borba, BA

The Impact of Prenatal Exposure to Alcohol on Childhood Development: An Under-Recognized Developmental Disability

Christina D. Chambers, MPH, PhD

University of California, San Diego, La Jolla, CA

Developmental Consequences of Early-Life Cannabis Exposure

Yasmin Hurd, PhD

Icahn School of Medicine at Mount Sinai, New York, NY

Opioid Use During Pregnancy and Developmental Consequences

Henrietta Bada, MD

University of Kentucky, Lexington, KY

Sponsored by AACAP's Substance Use Committee

CLINICAL PRACTICUM

9:00 am-5:30 pm

(ticket)

Meet at the main entrance of the Hyatt on the Lobby Level of the East Tower at 8:45 am. Transportation will depart at 9:00 am for Compass Health.

Compass Health Center: An Integrated, Cost-Effective Care Model for Partial Hospitalization and Intensive Outpatient Programs

Chair: Claudia P. Welke, MD

Compass Health Center, Chicago, IL

Co-Presenters: David Schreiber, MD

Compass Health Center, Chicago, IL

Alexander Timchak, MD

Compass Health Center, Chicago, IL

Sponsored by AACAP's Local Arrangements Committee

COMMITTEE MEETING

10:00 am-12:00 pm

Randolph 3,
Lakeshore Meeting Rooms,
Concourse Level, East Tower
(by invitation only)

AACAP's Healthcare Access and Economics Committee Meeting With Health Purchasers and Health Plans

Chairs: Mark S. Borer, MD

Barry Sarvet, MD

COMMITTEE MEETING

10:00 am-12:30 pm

Dusable, Founders Suites,
Third Floor, West Tower
(open to all AACAP members)

Military Issues Committee

Chairs: Michael E. Faran, MD

Brett J. Schneider, MD

AACAP's 66th Annual Meeting

COMMITTEE MEETING

10:00 am-12:30 pm
McCormick, Founders Suites,
Third Floor, West Tower
(open to all AACAP members)

Rural Psychiatry Committee

Chairs: John M. Diamond, MD
Thomas Hoffman, MD

NEW RESEARCH POSTER 3

10:00 am-12:30 pm
Riverside Exhibit Hall,
Exhibit Level, East Tower
(open)

New Research Poster Session 3

**Training Issues, Prevention, Early
Childhood, Pediatric Consultation
Liaison, Treatment Planning, Suicidal/
Self-Injury Behavior, Intellectual
Disabilities, External Consultation/
Schools/Forensic/Community, Middle
Childhood, Irritability/Dysregulation,
Other or Mixed**

3.1

Application of the Vermont Family-Based Approach (VFBA) in a Child Psychiatry Unit at a Public Hospital in Chile

Nathalia Badilla, MD
Hospital Padre Hurtado, Santiago, Chile

Hannah Holbrook, PhD, Zoe Adams, BS,
Alejandra Vivas Carbo, BS, James J. Hudziak,
MD

3.2

Outpatient Adolescent SSRI Maintenance After Initiation During First Psychiatric Hospitalization

Mandeep K. Kapur, MD
Stanford School of Medicine, Stanford, CA
Manasi Rana, MD

3.3

Effects of Parental Depression Treatment on Their Children's Mental Health Outcomes: Systematic Review of Clinical Trials and Observational Studies

You Na Kheir, MD
Indiana University, Indianapolis, IN

Rachel Yoder, MD

3.4

Is Physical Exercise Beneficial for Children and Adolescents Who Suffer From Depression?

Lotta B. Kockum, MD
Private Practice, Stockholm, Sweden

3.5

The Impact of Exercise on Improving Executive Dysfunction in Children and Adolescents With ADHD, ASD, and Fetal Alcohol Spectrum Disorders: A Systematic Review and Meta-Analysis of the Literature

Anjali Varigonda, MD
University of California, Los Angeles, Los Angeles, CA

Juliet Edgcomb, MD, PhD, Bonnie T. Zima, MD,
MPH

THURSDAY

- 3.6** **Feasibility of Administering the Death/Suicide Implicit Association Test Among Pediatric Medical Inpatients**
 Emory E. Bergdoll, BS
 Nationwide Children's Hospital, Columbus, OH
 William L. Booker, BA, Elizabeth C. Lanzillo, BA, Sandra M. McBee-Strayer, PhD, Matthew K. Nock, PhD, Maryland Pao, MD, Lisa M. Horowitz, PhD, MPH, Jeff Bridge, PhD
- 3.7** **Predicting Youth Runaways in a Child Welfare System**
 Zhidi Luo, MS
 The University of Chicago, Chicago, IL
 Richard A. Epstein, MPH, PhD, Ka Ho Brian Chor, PhD
- 3.8** **Causes for Repeated Psychiatric Hospitalizations in Youth: Initial Quality Improvement Review to Reduce Recidivism**
 Manasi Rana, MD
 Kaiser Permanente and Stanford University Medical Center, Palo Alto, CA
 Brooke Harris, PhD
- 3.9** **Predictive Modeling of Mood Changes for Secondary Prevention in Youth Depression**
 John Strauss, MD
 Centre for Addiction and Mental Health, Toronto, ON, Canada
 Andrew Kidd, BS, Lydia Sequeira, MS, Peter Szatmari, MD, MS, Deepa Kundur, PhD, Marco Battaglia, MD
- 3.10** **Mental Health Disorders in Medicaid-Enrolled Children With Complex Chronic Physical Health Conditions**
 Jessica E. Becker, MD
 Massachusetts General Hospital and McLean Hospital, Brookline, MA
 Jonathan Rodean, MPP, Jay G. Berry, MD, MPH
- 3.11** **Screening for Depression in Medically Ill Adolescents Presenting to Pediatric Specialty Clinics**
 Laura Bennett-Murphy, PhD
 University of Utah, Salt Lake City, UT
 Lisa Lloyd Giles, MD
 University of Utah, Salt Lake City, UT
 Jessica Robnett, PhD, Stanley Brewer, DO, Vana Raman, MD, Jacob Robson, MD, Molly O'Gorman, MD

3.12

Analysis of Early Psychiatric Intervention in the Management of N-Methyl-D-Aspartate Receptor (NMDAR) Encephalitis at the Children's Hospital of Philadelphia

Shivani D. Jain, MD
Children's Hospital of Philadelphia, Philadelphia, PA
Azka Bilal, MD
Children's Hospital of Philadelphia, Philadelphia, PA
Annisa Ahmed, BA, Alexander M. Scharko, MD

3.13

Child Psychiatry Consultation to Pediatric Primary Care in Urban Settings With Greater Resource Density

Sean Pustilnik, MD
Medstar Georgetown University Hospital,
Washington, DC
Jeff Q. Bostic, MD, EdD
Georgetown University, Washington, DC
Leandra Godoy, PhD, Erica Smith-Grasse, MA,
Finza Latif, MD, Laura M. Willing, MD, Lee
Beers, MD, Melissa Long, MD, Matthew G. Biel,
MD

3.14

Post-Parkland: Training Pediatricians to Identify and Manage Adolescent Depression and PTSD Following the Parkland School Shooting

Elise M. Fallucco, MD
University of Florida, Jacksonville, FL
Kitty Leung, MD, Emma Robertson Blackmore,
PhD, Carmen Smotherman, MS, Madeline
Joseph, MD

3.15

Cognitive Outcomes in Pediatric Patients With Anti-NMDA Receptor Encephalitis

Austin Greenhaw, MD
Beth Israel Deaconess Medical Center, Boston, MA
Martha J. Ignaszewski, MD
Boston Children's Hospital, Boston, MA
Eleni Maneta, MD, Aaron Hauptman, MD

3.16

Eight Years of Collaborative Care in New York: Current Data for Project Teach, Regions 1 and 3

David L. Kaye, MD
University at Buffalo, The State University of New York,
Buffalo, NY
James M. Wallace, MD
University of Rochester, Rochester, NY
Victor Fornari, MD, Michael A. Scharf, MD,
Wanda Fremont, MD, Rachel Zuckerbrot, MD,
Carmel Foley, MD, Teresa M. Hargrave, MD,
Alex Cogswell, Beth A. Smith, MD

THURSDAY

3.17

Regions 1 and 3 Annual Survey Results From Project TEACH

David L. Kaye, MD

University at Buffalo, The State University of New York, Buffalo, NY

Victor Fornari, MD, Michael A. Scharf, MD, Wanda Fremont, MD, Rachel Zuckerbrot, MD, Carmel Foley, MD, Teresa M. Hargrave, MD, James M. Wallace, MD, Beth A. Smith, MD, Alex Cogswell

3.18

Addressing Psychiatric Boarding in the Emergency Department: A Novel Program to Support Youth and Families after Emergency Department Discharge

Rebecca Marshall, MD, MPH

Oregon Health & Science University, Portland, OR

Amanda Ribbers, MS, Julie Magers, BA, Ajitkumar N. Jetmalani, MD, Amber Laurie Lin, MS, David Sheridan, MD

3.19

Effects of Having a Dedicated Child and Adolescent Psychiatrist in the Pediatric Emergency Department and Creation of a Bridge Clinic on Patient Outcomes

Petronella Mbu, MD

Carilion Clinic, Roanoke, VA

Aaditya Chandrasekar, MS

3.20

Anxiety and Type 1 Diabetes Management: Guardian and Child Report in a Pediatric Endocrinology Clinic

Susan Samuels, MD

Weill Cornell Medicine, New York, NY

Emily V. Menand, MD

Weill Cornell Medicine, New York, NY

Elizabeth A. Mauer, MS, Sasha Hernandez, MD, Darya Terekhova, MD, PhD, Tara L. Mathews, PhD, Ashly A. Albright, MS, Zoltan Antal, MD, Dora Kanellopoulos, PhD

3.21

Does the Implementation of a Brief Cognitive-Behavioral Family Intervention Impact the Disposition Recommendation of Suicidal Patients?

Jane J. Miles, MD

Private Practice, Dallas, TX

Syed S. Nizami, MD

The University of Texas Southwestern Medical Center, Dallas, TX

3.22

Emotion Regulation in Pediatric Sickle Cell Patients: Associations With Symptoms of Depression, Anxiety, and Pain Interference

Michelle Miller, MS
University of Miami, Miami, FL

Craig S. Bailey, PhD, Farzana D. Pashankar, MD,
Lyn Balsamo, PhD

3.23

Clearing the Confusion: Identifying Knowledge Gaps in Pediatric Delirium Among Medical Professionals Working in Intensive Care Units

Daniel Nicoli, DO
University of Colorado, Denver, Denver, CO

Anne Penner, MD, Danielle Stutzman, PharmD,
Merlin Ariefdjohan, PhD

3.24

Evaluating Child Psychiatry Access Programs: A Systematic Review

Corinne Plesko, RN
Johns Hopkins University, Baltimore, MD

Amie Bettencourt, PhD

3.25

Infant Delirium: Developmental Challenges to Interpretation of Level of Consciousness With Bedside Screening

Hiren Umrana, MD
Vanderbilt University Medical Center, Nashville, TN

Yasas Chandra Tanguturi, MD, MPH
Vanderbilt University Medical Center, Nashville, TN

Marguerite Canter, MD, Stacey Williams, ARNP,
Sylvia Exum, MD, Kristina Ann Betters, MD,
Pratik Pandharipande, MD, Heidi Smith, MD,
Catherine Fuchs, MD

3.26

Prenatal Precursors of Self-Regulation: The Critical Role of Maternal Reflective Functioning

Nicolas Berthelot, PhD
Université du Québec à Trois-Rivières, Trois-Rivieres,
QC, Canada

Roxanne Lemieux, PhD, Jean-Pascal Lemelin,
PhD, Julia Garon-Bissonnette, BA, Mathilde
Loiselle, BA

3.27

Validity of the Arabic Version Early Childhood Screening Assessment (ECSA) Tool in Primary Health Care Settings in Rural Areas of Egypt

Maha Emadeldin, MD
Beni-Suef University, Beni Suef, Egypt

Hesham Salah, MD, Asmaa Omar, Osama Refaat

- 3.28** **Validity and Reliability of the Arabic Version of Early Childhood Screening Assessment Tool**
Maha Emadeldin, MD
Beni-Suef University, Beni Suef, Egypt
Hesham Salah, MD, Asmaa Omar
- 3.29** **Maternal Care and Its Association With Depression and Stress: A Smartphone Daily Diary Study in the Context of a Home-Visiting Intervention for Adolescent Mothers Living in Adverse Conditions in São Paulo, Brazil**
Daniel Fatori, PhD
University of São Paulo, São Paulo, Brazil
Alicia Matijasevitch, MD, PhD, Helena Brentani, MD, PhD, Euripedes Constantino Miguel, MD, PhD, Guilherme Polanczyk, MD, PhD
- 3.30** **The Effects on Child Development of a Nurse Home Visitation Program for Pregnant Youth Living in Adverse Conditions: A Randomized Controlled Trial**
Daniel Fatori, PhD
University of São Paulo, São Paulo, Brazil
Alicia Matijasevitch, MD, PhD, Helena Brentani, MD, PhD, Euripedes Constantino Miguel, MD, PhD, Guilherme Polanczyk, MD, PhD
- 3.31** **The Unique Contribution of Maternal Depressive Symptoms During Pregnancy to Offspring's Socioemotional Development Between 12 and 36 Months**
Julia Garon-Bissonnette, BA
Université du Québec à Trois-Rivières, Trois-Rivieres, QC, Canada
Roxanne Lemieux, PhD, Jean-Pascal Lemelin, PhD, Nicolas Berthelot, PhD
- 3.32** **Might Maternal Perinatal Anxiety Predict Infant's Early Social Abilities? New Insights From a Longitudinal Study on Low-Risk Dyads**
Loredana Lucarelli, PhD
University of Cagliari, Cagliari, Italy
Roberta Fadda, PhD, Cristina Sechi, PhD, Laura Vismara, PhD

3.33

Preschoolers in Psychiatry: A Retrospective Chart Review of Children Under 6 at an Appalachian University Psychiatry Clinic

Kalpana Miriyala, MD
Marshall University, Huntington, WV
Emma Nellhaus, MS
Marshall University, Huntington, WV
Christian Adams, MD

3.34

Effects of Vital Sound-Based Music Intervention on Emotional Regulation Ability and Attachment in Young Children: A Preliminary Study

Min-Sup Shin, PhD
Seoul National University, Seoul, Republic of Korea
Seo Jin Oh, MA, Jungeun Lee, MA

3.35

Pediatric Acute-Onset Neuropsychiatric Syndrome and Autoimmune Family History

Jessica H. Sworzyn, BA
University of Arizona, Tucson, AZ
Jennifer Andrews, PhD, Sydney Rice, MD

3.36

Sleep Problems in Children With Intellectual Disability and Their Correlation With Parental Depression in Lahore, Pakistan

Nazish Imran, FRCPsych
King Edward Medical University, Lahore, Pakistan
Ayesha Irfan, MBBS, Muhammad Waqar Azeem, MD, Ahsan Sattar, MSC

3.37

The Debbie Project: Reducing Bias Toward Persons With Disabilities

Gabrielle Hodgins, MD
University of North Carolina, Chapel Hill, NC
Megan L. McSherry, MD, Eric P. Gibbs, MD, Jeffrey Brosco, MD, PhD, Philip D. Harvey, PhD

3.38

Pediatric Quality-of-Life Inventory in Fragile X Syndrome

Craig A. Erickson, MD
Cincinnati Children's Hospital Medical Center, Cincinnati, OH
Sarah Fitzpatrick, Lauren Schmitt, PhD, Ryan Adams, PhD, Ernest V. Pedapati, MD, MS, Rebecca Shaffer, PsyD, Jessica Sage, Jayne D. Weber, Kelli C. Dominick, MD, PhD

THURSDAY

- 3.39** **Excessive Plasma A 40/42 in Fragile X Syndrome**
 Craig A. Erickson, MD
 Cincinnati Children's Hospital Medical Center,
 Cincinnati, OH
 Richard McLane, BS, Lauren Schmitt, PhD,
 Ernest V. Pedapati, MD, MS, Rebecca Shaffer,
 PsyD, Kelli C. Dominick, MD, PhD, Paul Horn,
 PhD, Christina Gross, PhD
- 3.40** **Clonidine Versus Guanfacine in Intellectual Disability: Tangible Outcomes in the South Bronx Child and Adolescent Psychiatric Inpatient Setting**
 Robert Dugger, MD, MPH
 BronxCare Health System and Icahn School of
 Medicine at Mount Sinai, Bronx, NY
 Maria E. Reynoso, MD, Veronika Bailey, MA,
 Sylvia Boules, MD, Amelia McIntosh, MD,
 Monica Badillo, MD, Aos Mohammed Ameen,
 MD, Marilena A. Jennings, MD, Jose Arturo
 Sanchez, MD, MPH, Panagiota Korenis, MD
- 3.41** **From Patients to Organelles: Uncovering the Molecular Basis of an Inherited Cognitive and Movement Disorder**
 Jamie L. Courtland
 Duke University, Durham, NC
 Il Hwan Kim, PhD, Scott Soderling, PhD
- 3.42** **Comparing and Contrasting Parent Concerns About Their Children With Developmental Disabilities Through Open- and Closed-Ended Questions**
 John D. McLennan, MD, PhD
 Children's Hospital of Eastern Ontario, Research
 Institute, Ottawa, ON, Canada
 Alexander Bahadur, BS, Virginie Cobigo, PhD,
 Sophia Hrycko, MD, Casey Fulford, MA
- 3.43** **Challenges to the Uptake of the Daily Report Card in Schools to Address Student Behavioral Struggles**
 John D. McLennan, MD, PhD
 Children's Hospital of Eastern Ontario, Research
 Institute, Ottawa, ON, Canada
 Sara Mitchell, MA, Rebecca Saah, PhD, Julie
 Sarno Owens, PhD, Chelsea Hustus, MS, Clifton
 Mixon, PhD
- 3.44** **Characteristics of Providers Using a Child Psychiatric Access Program in Maryland**
 Aronica Cotton, MD
 University of Maryland, Baltimore, MD
 Amie Bettencourt, PhD, Mark Riddle, MD

- 3.45** **Examining Burnout in Special Education Teachers**
Ravi S. Ramasamy, MD
University of Washington, Seattle, WA
- 3.46** **School Suspensions and Arrests in Children and Adolescents at Risk for Bipolar Disorder**
Aisha Shariq, MD
Texas Tech University Health Sciences Center El Paso, El Paso, TX
Danish Haque, MD, Andrea E. Rios, MA, Cecilia C. De Vargas, MD, Sarah L. Martin, MD, Michael A. Escamilla, MD
- 3.47** **Differences Between Appalachian and Non-Appalachian College Students Referred for Psychiatric Treatment**
Kristina Melvin, MD
Marshall University, Huntington, WV
Brittani S. Lowe, MD, Suzanne Holroyd, MD
- 3.48** **High Prevalence of Suicidal Ideation in a College Psychiatric Clinic and Associated Factors**
Kristina Melvin, MD
Marshall University, Huntington, WV
Brittani S. Lowe, MD, Henry Heisey, MD, Suzanne Holroyd, MD
- 3.49** **Hospitalized Suicide Attempts in Patients With Eating Disorders**
Charlotte Cliffe
South London & Maudsley NHS Foundation Trust, Biomedical Research Centre, and King's College London, London, United Kingdom
Rina Dutta, FRCPsych, PhD, Hubertus Himmerich, Hitesh Shetty, Ulrike Schmidt, Robert Stewart
- 3.50** **What's the Danger in Asking? A Systematic Review and Meta-Analysis on the Risks of Inquiring About Suicidal Ideation or Self-Harm**
Paula F. Cloutier, MA
Children's Hospital of Eastern Ontario, Ottawa, ON, Canada
Christine Polihronis, PhD, Robin Skinner, MS, Jaskiran Kaur, MSC
- 3.51** **Sources of Medications Used By Children and Adolescents for Intentional Ingestion: A Retrospective Chart Review**
Emma K. Larson, BS
Oregon Health & Science University, Portland, OR
Kyle P. Johnson, MD
Oregon Health & Science University, Portland, OR
David Sheridan, MD

THURSDAY

- 3.52** **Is Suicidal Behavior on the Rise? Child and Adolescent Trends in Emergency Department Visits for Suicidal Ideation and Self-Harm**
Allison Kennedy, PhD
Children's Hospital of Eastern Ontario, Ottawa, ON, Canada
Shannon T. Watson, MSC, Paula F. Cloutier, MA
- 3.53** **The Association Between Nonsuicidal Self-Injury (NSSI) and Suicide Attempts in Korean Adolescents With Clinical Depression**
Gyung-Mee Kim, MD, PhD
Inje University Haeundae Hospital, Busan, Republic of Korea
- 3.54** **Depression in Caregivers and Adolescents Is Associated With Nonsuicidal Self-Injury and Suicidal Attempt in Korean Adolescents**
Hansung Lee, MD
Asan Medical Center, Seoul, Republic of Korea
Yejin Kwon, Seung-Hyun Shon, MD, Kee Jeong Park, MD, Hyo-Won Kim, MD, PhD
- 3.55** **Utility of the Suicide Risk Assessment for Children and Adolescents Checklist (SRACC) Training Module to Improve Competency of Clinicians Evaluating Child and Adolescent Suicide Risk**
Akshay P. Lokhande, MD
The University of Oklahoma, Oklahoma City, OK
Desiree C. Lyon, BS, Vijayabharathi Ekambaram, Swapna Deshpande, MD
- 3.56** **Teachers Identifying Children's Mental Illness in a Task-Shifting Intervention in India**
Christina M. Cruz, MD, EdM
University of North Carolina at Chapel Hill, Chapel Hill, NC
Michael Matergia, MD
Colorado School of Public Health, Aurora, CO
Molly M. Lamb, PhD, Matthew R. Campbell, MD, Karen Hampanda, MPH, PhD, Priscilla Giri, MSW, Aileen Giardina, MEd, Bijita Chowdhury, MPH
AACAP Pilot Research Award for Junior Faculty and Child and Adolescent Psychiatry Fellows, supported by AACAP

3.57

Comparison of Readmission Rates Between Youth Crisis Stabilization Unit and Traditional Psychiatric Hospitalization

Sarah E. Otterson, MD
Nationwide Children's Hospital, Columbus, OH
Mary Ann Murphy, MD, PhD
Nationwide Children's Hospital, Columbus, OH
Sandra M. McBee-Strayer, PhD, Jeff Bridge, PhD, Joyce Chen, MD, Zachary Schellhause, MA

3.58

Pilot Study: Youth Suicide Assessment by Implicit Association Testing (IAT) in Emergency Psychiatry

Sinead Nugent, MSC
British Columbia Children's Hospital, Vancouver, BC, Canada
Leah Burgess, PhD, Giselle Hunt, BS, Ali Eslami, MD

3.59

Boys and Girls Who Seek Help for Deliberate Self-Harm Show Similar High Risks for Long-Term Adverse Outcomes

Anna Ohlis, MD
Karolinska Institute, Stockholm, Sweden
Johan Bjureberg, PhD, Martin Cederlöf, PhD, Clara Hellner, MD, PhD

3.60

Risk and Protective Factors Related to Treatment Compliance From Ideation to Completed Suicide in Adolescents: A Systematic Review

Natalia Cruz Rufino, MD
Universidade Federal de São Paulo, São Paulo, Brazil
Juliana Pinto Moreira Santos, MD
Universidade Federal de São Paulo, São Paulo, Brazil
David Cohen, MD, PhD, Vitor Soares Tardelli, MD, MS, Marcelo Gonçalves Lima, Luana Peres Frick, MD, Thiago Marques Fidalgo, MD, PhD, Dartiu Xavier Silveira, MD, PhD

3.61

Youth Suicide in Saipan and the Introduction of a Prevention Program

Ahana G. Yogesh, BA
The University of Texas Southwestern Medical Center, Dallas, TX
Mary Chang, MD, MPH, Ana Ada, Ajay Narayanan, BSA, Dorothy Chyung, MD

3.62

Irritability in an Emotional Dysregulation Sample: A Network Approach

Francisco J. Pino-Calderon, MD
Servicio Extremeño de Salud, Montijo, Spain
Marta Busto Garrido, MD, M. Teresa Martin-Lunar, PsyD, Jose R. Gutierrez-Casares Sr., MD

THURSDAY

3.63

Factors Influencing Parental Engagement and Retention in Child and Adolescent Mental Health Services for Children With Severe Behavioral Problems

Shirley Alleyne, MBBS
University of Florida, Jacksonville, FL

Steven P. Cuffe, MD
University of Florida, Jacksonville, FL

Carmen Smotherman, MS, Katryne Lukens-Bull, MPH, William Livingood, PhD, Hana Kusumoto, Daniel Norez

3.64

Parent Identified Barriers and Solutions to Their Engagement and Retention in Child Mental Health Services

Shirley Alleyne, MBBS
University of Florida, Jacksonville, FL

Allison Nussbaum, DO
University of Florida, Jacksonville, FL

Katryne Lukens-Bull, MPH, William Livingood, PhD, Michaela Denison, MD, Aylin S. Emmert, MD, Carmen Smotherman, MS, Alicia Thomas, Ashley Thomas, Steven P. Cuffe, MD

3.65

Wounded Healers: Distress Among University of Alabama at Birmingham Residents and Faculty as Assessed by the Well-Being Index

Irena Bukelis, MD
The University of Alabama at Birmingham, Birmingham, AL

Austin Luker, MD, Abhishek Reddy, MD, Laura Lockwood, DO, Taylor Preston, MD, James Meador-Woodruff, MD, Lee I. Ascherman, MD, MPH

3.66

A Survey of Child and Adolescent Psychiatry Trainees' Attitudes Towards Prescribing Psychotropic Medications

Esther Rollhaus, MD
Montefiore Medical Center, Bronx, NY

Meredith Clark, MD
Montefiore Medical Center, Bronx, NY

Carolyn Certo Gnerre, MD, Lisa Hutchison, MD

3.67

Faculty Development and Evaluation at a New Fellowship Program in Child and Adolescent Psychiatry

Elena Estrada, MD
Citrus Health Network, Pembroke Pines, FL

Carlos A. Salgado, MD, Victor Guzman, MD

3.68 **Measuring Up: First-Session Competency Ratings on the Cognitive Therapy Rating Scale for Children and Adolescents (CTRS-CA) for Eight Practicing Clinicians**

Robert Friedberg, PhD
Palo Alto University, Palo Alto, CA

3.69 **Sexual Violence and Gender Discrimination During Medical Residence in Mexico**

Diana Guizar-Sanchez, MD
National Autonomous University of Mexico,
Mexico City, EM, Mexico

Ingrid Vargas Huicochea, PhD, Ana Fresan Orellana, PhD, Gerhard Heinze, MD

3.70 **Child and Adolescent Psychiatry Perceptions and Career Preference: Participation in a National Medical Student Conference Improves Outcomes**

Anita R. Kishore, MD
Stanford School of Medicine, Palo Alto, CA

Andrés Martin, MD, MPH
Yale Child Study Center, New Haven, CT

Kevin Sun, MS, Alexander Kolevzon, MD

3.71 **Impact of Early Exposure to Group-Based Activities on an Inpatient Unit: An Intervention to Bolster Recruitment to the Field of Child and Adolescent Psychiatry**

Ashvin Sood, MD
New York University Langone Health, New York, NY

Timothy Rice, MD
Icahn School of Medicine at Mount Sinai,
New York, NY

Mitchell Arnovitz, BS, Maya Hubert, MD,
Jonathan Weiss, Virginia Gao, MD, Mary
Christopher, MD, Anna Blazejowskyj, Lodoie Sangmo, Hassan Yonis

3.72 **Burnout in Child Psychiatry Fellows and Effects of Retreat on Burnout**

Lauren Schumacher, MD
University of California, San Francisco,
San Francisco, CA

Hohui E. Wang, MD
University of California, San Francisco,
San Francisco, CA

3.73 **Straight on Through: The Current State of Child Tracks in Psychiatry Residency**

Sourav Sengupta, MD, MPH
University at Buffalo, The State University of New York,
Buffalo, NY

Sansea L. Jacobson, MD, Edwin D. Williamson, MD

THURSDAY

3.74

An Exploratory Study: Trauma Assessment and the Future Direction of Child and Adolescent Trauma Training Curriculum

Ashley Sterchele, MD

Mount Sinai Beth Israel, New York, NJ

Nicole Pacheco, MD, Jasmine Tatum, MD,
Mitchell Arnovitz, BS, Timothy Rice, MD

3.75

Spreading the Word About Evidence-Based CBT Practices: What Are the Vital Attributes of Effective Trainers?

Hannah Toyama, BA

Palo Alto University, Palo Alto, CA

Sandra Trafalis, PhD, Jeremy Joves, BA, Saige Portera, BA, Robert Friedberg, PhD

3.76

Personality Characteristics in Youths With an Internet and Smartphone Addiction

Youn-Kyoun Oh, MD

National University Hospital, Jinju-si,
Republic of Korea

Jae-Won Choi, MD, Eun-Ji Lim, MD

RESIDENTS AS TEACHERS

10:00 am-12:30 pm

Regency A,
Ballroom Level, West Tower

(open)

**Fix It! How to Take Outdated Material, Make it Relevant and Memorable, and Then Make it Stick****Chair: A. Lee Lewis, MD**

Medical University of South Carolina, Charleston, SC

Co-Presenters: Colin Stewart, MD

Georgetown University, Washington, DC

Alissa Petrites, MD

Seattle Children's Hospital, Seattle, WA

Richard Ha, DO

Sterling Care Psychiatric Group, Camarillo, CA

Katherine Soe, MD

Indiana University, Indianapolis, IN

Brian Perry Kurtz, MDCincinnati Children's Hospital Medical Center and
University of Cincinnati, Wyoming, OH**Jeffrey I. Hunt, MD**The Warren Alpert Medical School of Brown University,
Providence, RI**Shashank V. Joshi, MD**

Stanford School of Medicine, Palo Alto, CA

*Sponsored by AACAP's Training and Education Committee and
Committee on Medical Students and Residents***EXHIBIT HALL**

10:00 am-4:00 pm

Riverside Exhibit Hall,
Exhibit Level, East Tower

(open)

Exhibit Hall Open

AACAP's 66th Annual Meeting

MEET THE EDITOR

10:15 am-11:15 am
Booth #434
Riverside Exhibit Hall,
Exhibit Level, East Tower

COMMITTEE MEETING

10:30 am-12:00 pm
Randolph 2,
Lakeshore Meeting Rooms,
Concourse Level, East Tower
(open to all AACAP members)

COMMITTEE MEETING

10:30 am-12:30 pm
Roosevelt Boardroom,
Lakeshore Meeting Rooms,
Concourse Level, East Tower
(by invitation only)

MEET THE EDITOR

11:00 am-12:00 pm
Booth #140
Riverside Exhibit Hall,
Exhibit Level, East Tower

COMMITTEE MEETING

11:00 am-1:45 pm
Field, Founders Suites,
Third Floor, West Tower
(open to all AACAP members)

COMMITTEE MEETING

11:15 am-1:15 pm
Roosevelt 1A & 1B,
Lakeshore Meeting Rooms,
Concourse Level, East Tower
(open to all AACAP members)

WELLNESS PROGRAM

11:30 am-1:30 pm
Comiskey, Landmark Suites,
Concourse Level, West Tower
(open)



CREATING A WELL-BEING PLAN FOR YOURSELF...AND FOR YOUR PATIENTS

11:45 am-1:15 pm
Columbus G,
Ballroom Level, East Tower
(open)



Meet the JAACAP Editor-in-Chief

Douglas K. Novins, MD

Committee on Medical Students and Residents

Chairs: **Isheeta Zalpuri, MD**
George "Bud" Vana, MD, MA

AACAP News Editorial Board

Chair: **Uma Rao, MD**

Meet the WEB Editor

J. Michael Houston, MD

Advocacy Committee

Chairs: **Karen Pierce, MD**
Debra E. Koss, MD

Emergency Child Psychiatry Committee

Chairs: **Vera Feuer, MD**
Patrick Kelly, MD

The Imaginative Psychiatrist: Creative Writing for Health and Wellness

Chair: **Jennifer Yen, MD**
Benjamin's Behavioral Health Services, PLLC,
Houston, TX

Sponsored by AACAP's Media Committee

Creating a Well-Being Plan for Yourself... And for Your Patients

Chair: **Jeff Q. Bostic, MD, EdD**
Georgetown University, Washington, DC
Co-Presenters: **Neal Horen, PhD**
MedStar Georgetown University Hospital, Washington, DC
Kristine Goins, MD
MedStar Georgetown University Hospital, Washington, DC

Sponsored by AACAP's Health Promotion and Prevention Committee

DEBATE

11:45 am-1:15 pm
Crystal B,
Lobby Level, West Tower
(open)

Should Cannabis Be Legalized? An Exchange of Views on Legalization of Cannabis in America

Chair: Edwin D. Williamson, MD
Vanderbilt University, Nashville, TN

Co-Presenters: Kara Bagot, MD
University of California, San Diego, San Diego, CA

Sherika Hill, PhD
Duke University, Durham, NC

Ray C. Hsiao, MD
Seattle Children's Hospital, Seattle, WA

David C. Rettew, MD
University of Vermont, Burlington, VT

Paula Riggs, MD
University of Colorado Denver, Denver, CO

Amy Yule, MD
Massachusetts General Hospital and Harvard University,
Boston, MA

*Sponsored by AACAP's Training and Education Committee,
Health Promotion and Prevention Committee, and Substance Use
Committee*

MEDICAL STUDENTS AND RESIDENTS

12:00 pm-12:30 pm
Grand Suite 5,
Ballroom Level, East Tower
(open)

Resource Center Meet and Greet

Sponsored by AACAP's Committee on Medical Students and Residents

COMMITTEE MEETING

12:00 pm-2:00 pm
San Francisco, City Suites,
Ballroom Level, West Tower
(open to all AACAP members)

Health Promotion and Prevention Committee

Chairs: Joan Luby, MD
Matthew G. Biel, MD

COMMITTEE MEETING

12:00 pm-3:00 pm
Skyway 260,
Skyway Meeting Rooms,
Skyway Level, East Tower
(open to all AACAP members)

Adolescent Psychiatry Committee

Chairs: Liwei Hua, MD, PhD
Hong Shen, MD

MEDICAL STUDENTS AND RESIDENTS

12:30 pm-1:00 pm
Grand Suite 5,
Ballroom Level, East Tower
(open)

Resource Center Meet and Greet

Sponsored by AACAP's Committee on Medical Students and Residents

COMMITTEE MEETING

12:30 pm-1:30 pm
Burnham, Founders Suites,
Third Floor, West Tower
(open to all AACAP members)

Pediatric Consultation-Liaison Competencies and Learning Objectives for Fellowship Training

AACAP's 66th Annual Meeting

MEET THE ART SHOW ARTISTS

12:30 pm-1:30 pm
Riverside Exhibit Hall,
Exhibit Level, East Tower
(open)

Meet the Art Show Artists

Chairs: Charles Joy, MD
Private Practice, Erie, PA

Stuart A. Copans, MD
Dana Farber Cancer Institute and Boston Children's
Hospital, Brattleboro, VT

Sponsored by AACAP's Art Committee

COMMITTEE MEETING

12:30 pm-3:00 pm
Wrigley,
Concourse Level, West Tower
(open to all AACAP members)

Consumer Issues Committee

Chairs: Cathryn A. Galanter, MD
Alice R. Mao, MD

COMMITTEE MEETING

12:45 pm-3:15 pm
Skyway 272,
Skyway Meeting Rooms,
Skyway Level, East Tower
(open to all AACAP members)

Schools Committee

Chairs: Sheryl Kataoka, MD
Shashank V. Joshi, MD

NEW RESEARCH POSTER 4

1:00 pm-3:30 pm
Riverside Exhibit Hall,
Exhibit Level, East Tower
(open)

New Research Poster Session 4

Health Care Economics/Managed Care/
Population Health, Forensic Issues, Bipolar
Spectrum Disorders, Schizophrenia and
Other Psychotic Disorders, Disruptive
Behavior Disorders, Adolescence,
Aggression/Violence, Other or Mixed,
Transitional-Age Youth, Conduct Disorder,
Public Policy/Advocacy, Neuroanatomy/
Neurophysiology, Depressive Disorders,
Complementary and Integrative Medicine,
Sexual Dysfunctions/Gender Dysphoria/
Paraphilic Disorders, Neurotransmitters/
Neuroreceptors

4.1

Who's Responsible? Youth Gun Violence and Criminal Justice System

Pooja Shah, MD
Children's Hospital of Philadelphia, Philadelphia, PA
Clarence Watson, MD

4.2

RCT of the Vermont Family-Based Approach (VFBA) in Primary Care Pediatrics: Engagement With Health and Support Services

Masha Y. Ivanova, PhD
University of Vermont, Burlington, VT
Allison Hall, MD, Stanley Weinberger, MD,
Phoenix Crockett, DeShan Foret, MA, Ellen
McGinnis, PhD, Lakshmi Plasha, Pamela Swift,
PhD, William E. Copeland, PhD, James J.
Hudziak, MD

THURSDAY

- 4.3** **Development of the Adolescent Personality and Mental Health Screening Questionnaire, Third Version, in Korea**
 Siyoung Kim, MD
 Kangwon National University Hospital, Chuncheon-Si, Republic of Korea
 Jun-won Hwang, PhD, Young-Sik Lee, PhD, Bongseog Kim, MD, Eun-Jin Park, PhD, Minha Hong
- 4.4** **Care Coordination for Children With Complex Special Health Care Needs: A Novel Nursing Position in an Outpatient Child Psychiatry Service**
 Alanna Richardson, RN
 Boston Children's Hospital, Boston, MA
 Aaron Hauptman, MD, Katie Gallagher, Patricia I. Ibeziako, MD, Paul Hammerness, MD
- 4.5** **Classification System for ICD-9 and ICD-10 Child Psychiatric Diagnoses**
 Bonnie T. Zima, MD, MPH
 University of California, Los Angeles Health Services Research Center, Los Angeles, CA
 James Gay, MD, Jonathan Rodean, MPP, Stephanie Doupnik, MD, MPH, Carol Rockhill, MD, MPH, PhD, Amber Davidson, MS, Matt Hall, PhD
- 4.6** **Year One Outcomes From a Community-Based Medical-Legal Partnership to Disrupt the School-to-Prison Pipeline**
 Michael Reding, PhD
 Mount Sinai Health System, New York, NY
 Jodi Uderman, PhD, Susan Horwitz, JD, Jennifer Liu, MD
- 4.7** **Role of Child Psychiatry Access Programs (CPAPs) in Suicide Screening and Assessment**
 Laura M. Willing, MD
 The George Washington University, Washington, DC
 Leandra Godoy, PhD, Melissa Long, MD, Lindsay Druskin, BA, Sean Pustilnik, MD, Jeff Q. Bostic, MD, EdD, Lee Beers, MD, Finza Latif, MD
- 4.8** **Administration of Yokukansan for ADHD in 20 Children: A Retrospective Analysis**
 Akihito Iino, MD
 Shimada Ryoiku Center, Tokyo, Japan

- 4.9** **Integrated Pediatric and Mental Health Care for Child Refugees: Descriptive Analysis and Reflections From Clinical Experience**
Ayman Saleh, MD
Children's National Health System and The George Washington University, Washington, DC
Jimena Tuis-Elizalde, MD
Yale Child Study Center, New Haven, CT
- 4.10** **The Effects of Emotional Stroop on ADHD Comorbidity With Disruptive, Impulse-Control, and Conduct Disorders**
Yuncheng Zhu
Shanghai Mental Health Center and Shanghai Jiao Tong University, Shanghai, China, People Republic of
Yiru Fang
Shanghai Mental Health Center and Shanghai Jiao Tong University, Shanghai, China
- 4.11** **A Pilot Study of Emotional Response to Time-out in Children With Conduct Problems and Callous-Unemotional Traits**
Pevitr S. Bansal, MS
University of Kentucky, Lexington, KY
Sarah M. Haas, PhD, Michael T. Willoughby, PhD, Erika K. Coles, PhD, William E. Pelham, Jr., PhD, Daniel A. Waschbusch, PhD
- 4.12** **Examining the Impact of Physical Activity and Sleep on Children With Callous-Unemotional Traits**
Pevitr S. Bansal, MS
University of Kentucky, Lexington, KY
Michelle Martel, PhD, Joel Nigg, PhD
- 4.13** **Core and Ancillary Characteristics of Limited Prosocial Emotions**
Elda F. Galicia, MD
Instituto Nacional de Psiquiatria Ramon de la Fuente Muniz, Mexico City, DF, Mexico
Francisco R. De la Peña, MD, Marcos Rosetti, PhD, Rosa Elena Ulloa, PhD, Lino Palacios, PhD, Juan David Palacio-Ortiz, MD
- 4.14** **Conduct Disorder-Related Hospitalization and Substance Use Disorders in American Teens**
Rikinkumar Patel, MD, MPH
Griffin Memorial Hospital, Norman, OK
Zeeshan Mansuri, MD, MPH
Texas Tech University Health Sciences Center, Odessa, TX

THURSDAY

- 4.15** **Mental Health Outcomes Among High School Students Randomized to Avid Pipeline Program**
Brenda Abarca, MPH
University of California, Los Angeles, Los Angeles, CA
Kulwant Dosanjh, MA, Rebecca Dudovitz, MD, MS
- 4.16** **Is There a Need to Expand Religion-based CBT (RCBT) as a Treatment Option for Adolescents With Depression and Self-Harming Behaviors?**
Izza Bazigh, MBBS
Rush University Medical Center, Chicago, IL
Rosario Cosme-Cruz, MD, Morgan Matzke, MD
- 4.17** **Schizophrenia in Adolescents: Is Schizo-Obsessive a Subtype?**
Izza Bazigh, MBBS
Rush University Medical Center, Chicago, IL
Donald Simpson, MD
Rush University Medical Center, Chicago, IL
Andrea Kratzke, Rosario Cosme-Cruz, MD
- 4.18** **Investigating the Validity of the Readiness for Inpatient Psychotherapy Scale (RIPS): Comparisons With the Child Behavior Checklist (CBCL) and the Youth Self-Report (YSR) With an Adolescent Inpatient Sample**
Khalid A. Salaheldin, MD
Donald and Barbara Zucker School of Medicine at Hofstra University/Northwell Health, Port Jefferson, NY
Neha Datta, MD
Donald and Barbara Zucker School of Medicine at Hofstra University/Northwell Health, Port Jefferson, NY
Gregory D. Haggerty, PhD, Binu Chacko, MD
- 4.19** **Exploring Bring Change 2 Mind: An Anti-Stigma Youth Leadership Program**
Eric Fein, MD
University of California, Los Angeles, Los Angeles, CA
Jovita Murillo, MA, Geena Agbangnin, MA, Bowen Chung, MD, Paul J. Chung, MD, MS, Rebecca Dudovitz, MD, MS, Moira Inkelas, PhD, Marni Parsons, BA, Sheryl Kataoka, MD
- 4.20** **Developmental Course of Psychiatric Disorders in Adolescence: A 3-Year Follow-up**
Kari Skulstad Gårdvik, MD
Regional Centre for Child and Youth Mental Health and Child Welfare and Norwegian University of Science and Technology, Trondheim, Norway
Marit Sæbø Indredavik, PhD, Marite Rygg, PhD, Terje Torgersen, PhD, Stian Lydersen, PhD

- 4.21** **The Association Between Religiosity and Self-Injurious and Suicidal Behaviors in Hospitalized Jewish Adolescents**
Alex Gizunterman, MD
Jerusalem Mental Health Center, Jerusalem, Israel
- 4.22** **Examining Sexual Orientation Prevalence and Variation Over Time of Adolescents Admitted to an Inpatient Unit**
Kelly S. Hill, MD
University of Kentucky, Lexington, KY
- 4.23** **Elaboration of a Short Version of the Inventory of Parental Representations for Attachment Assessment Among Adolescents**
Marilou Lamourette
Pôle Universitaire de Psychiatrie de l'Enfant et de l'Adolescent, Laxou, France
Fabienne Ligier, MD, PhD, Jonathan Epstein, MD, PhD
- 4.24** **Do Childhood Symptoms of ADHD Influence the Risk of Being Physically Inactive in Adolescence?**
Eva Noren Selinus, MD, PhD
Uppsala University, Västerås, Sweden
Maria Ekblom, PhD, Natalie Durbeej, PhD
- 4.25** **Get'cha Head in the Game: Evaluation of a Novel Mindfulness Training Curriculum for Adolescent Volleyball Athletes**
Jessica Patrizi, DO
Western Psychiatric Institute and Clinic of University of Pittsburgh Medical Center, Pittsburgh, PA
- 4.26** **Sustained Amygdala Response to Fearful Faces in Depressed Adolescents With Childhood Maltreatment**
Akul Sharma, MSC
University of California, Irvine, Irvine, CA
Uma Rao, MD
University of California, Irvine, Irvine, CA
Theo G.M. Van Erp, PhD, Kiana Scambray, BA, Robert Jirsaraie, BS, Megan Faulkner, BS
- 4.27** **Eating Patterns in Adolescents: Effects of Ethnicity/Race and Stress**
Tomas Zurita, BS
University of California, Irvine, Irvine, CA
Uma Rao, MD
University of California, Irvine, Irvine, CA
Larissa Wong, BS, Megan Faulkner, BS, Sabrina Kuo, BS, Derek Taylor, BS, Heather Huszti, PhD

THURSDAY

- 4.28** **Inflammatory Markers in Adolescents With MDD**
 Abhishek Reddy, MD
 The University of Alabama at Birmingham,
 Birmingham, AL
 Mounica R. Thootkur, MBBS, Li Li, MD
- 4.29** **Perception of Climate Change in Adolescents and Its Psychiatric Implications**
 Robert A. Root, MD
 California Pacific Medical Center, San Francisco, CA
 Heide Kuang, MD
- 4.30** **Bullying and Perception of Sport Performance in Adolescent Athletes of Puerto Rico**
 Nuria A. Sabate, MD
 Ponce Health Sciences University, Ponce, PR,
 Puerto Rico
 Cristina Colon-Del Toro, MD, Elizanette Soto,
 MD, Anelyn Martinez, MS
- 4.31** **Trends Over 2 Decades in Adolescent Suicidal and Recreational Ingestions of Over-The-Counter Dextromethorphan Preparations**
 David Sheridan, MD
 Oregon Health & Science University, Portland, OR
 Rebecca Marshall, MD, MPH, Amber Laurie Lin,
 MS, Adrienne Hughes, MD, B. Zane Horowitz,
 MD
- 4.32** **Smartphone Dependence, Brain Connectivity, and Links to Depression in Adolescents**
 Tony T. Yang, MD
 University of California, San Francisco,
 San Francisco, CA
 Olga Tymofiyeva, PhD, Justin Yuan, BA, Roma
 Kidambi, PhD, Chiung-Yu Huang, PhD, Eva
 Henje Blom, MD, Mark Rubinstein, MD, Duan
 Xu, PhD
- 4.33** **Dropout Predictors for Intensive Outpatient Program Patients**
 Michael J. Young, BA
 Bay Area Clinical Associates, San Jose, CA
 Thomas P. Tarshis, MD, MPH
- 4.34** **Longitudinal Relationships Between Depression and Chronic Illness in Adolescents: An Integrative Review**
 Katherine Zheng, BS, RN
 Columbia University, New York, NY
 Cilgy M. Abraham, BS, RN, Jean Marie
 Bruzzese, PhD, Arlene M. Smaldone, ARNP, PhD

4.35

Improvement in Attention and Hyperactivity in High School Students With a 12-Week Mind-Body Intervention Program

Johanna E. Saxena, BA, BS
Baylor College of Medicine, Houston, TX

Sherin R. Kurian, MD
Baylor College of Medicine, Houston, TX

Christopher D. Verrico, PhD, Ramandeep Kahlon, MD, Ruchir P. Arvind, MD, Nicholas Devito, BS, Mirza Baig, BS, Anastasia Grieb, BS, Lex Gillan, Kirti Saxena, MD

4.36

Deficits in Executive Function in Pediatric Bipolar Spectrum Disorder Using the Stockings of Cambridge

Sherin R. Kurian, MD
Baylor College of Medicine, Houston, TX

Johanna E. Saxena, BA, BS
Baylor College of Medicine, Houston, TX

Christopher D. Verrico, PhD, Isabelle E. Bauer, PhD, Ramandeep Kahlon, MD, Cristian Zeni, MD, PhD, Laurel L. Williams, DO, Giovana Zunta-Soares, MD, Jair Soares, MD, PhD, Kirti Saxena, MD

4.37

Efficacy of Lurasidone in Children and Adolescents With Bipolar Depression: Results From a 2-Year Open-Label Extension Study

Melissa P. Delbello, MD, MS
University of Cincinnati, Cincinnati, OH

Robert S. Goldman, PhD, Michael Tocco, PhD, Andrei A. Pikalov, MD, Antony Loebel, MD

4.38

A Systematic Review and Network Meta-Analysis of the Efficacy and Safety of Antipsychotics for Depression Associated With Bipolar Disorder in Youth

Melissa P. Delbello, MD, MS
University of Cincinnati, Cincinnati, OH

Daisy Ng-Mak, PhD, Aditi Kadakia, MS, Vincent Heller, MPH, Rajpal Singh, Katsuhiko Hagi, Todashi Nosaka, Antony Loebel, MD

4.39

Clinical Correlates of Anhedonia Among Adolescents With Bipolar Disorder

Mikaela Dimick, BA
University of Toronto and Sunnybrook Health Sciences Centre, Toronto, ON, Canada

Megan Hird, MS, Lisa Fiksenbaum, PhD, Rachel Mitchell, MD, MSC, Benjamin I. Goldstein, MD, PhD

THURSDAY

- 4.40** **Decreased Need for Sleep as a Trait Marker of Bipolar Disorder**
 Michal Goetz, MD, PhD
 Motol University Hospital, Prague, Czech Republic
 Antonin Šebela, MD, Tomas Novak, MD, PhD
- 4.41** **Depressive Index Mood Episode and Antidepressant Treatment Associated With Rapid Cycling: A Nationwide Turkish Pediatric Bipolar Disorder Sample**
 Neslihan inal Emiroglu, MD
 Dokuz Eylul University, Izmir, Turkey
 Cagatay Ermiş, MD, Sena Aksoy, MD, Gul Karacetin, MD, Safak Eray, MD, Berna Karabina, MD, Merve Uytun, MD, Birim Gunay Kılıc, MD, Omer Faruk Akca, MD, Dilek Ozgul, MD, Zehra Topal, MD, Cem Gökçen, MD
- 4.42** **Characteristics and Correlates of Suicidality and Self-Injury in Adolescents With Bipolar Disorder**
 Diana Khoubaeva, BS
 Sunnybrook Health Sciences Centre, Toronto, ON, Canada
 Mikaela Dimick, BA, Lisa Fiksenbaum, PhD, Rachel Mitchell, MD, MSC, Neal Westreich, MD, Mark Sinyor, MD, Benjamin I. Goldstein, MD, PhD, Vanessa Timmins, MSW
- 4.43** **Sex Differences in Affective Processing and Emotional Response Inhibition Among Adolescents With Bipolar Disorder**
 Rachel Mitchell, MD, MSC
 Canada
 Mikaela Dimick, BA, Alysha Sultan, BS, Megan Mio, BS, Benjamin I. Goldstein, MD, PhD
- 4.44** **A Literature Review on SSRI Use in Combination With Mood Stabilizers or Antipsychotics for Pediatric Bipolar Depression**
 Tapan Parikh, MD, MPH
 Ann & Robert H. Lurie Children's Hospital of Chicago and Northwestern University, Chicago, IL
 Ashish K. Singal, BA, Dharmendra Goyal, MD
- 4.45** **Prevalence and Clinical Correlates of Migraines in a Large Sample of Canadian Adolescents With Bipolar Disorder**
 Ariel Silver, MSC
 Sunnybrook Health Sciences Centre, Toronto, ON, Canada
 Sara Mehrhof, Lisa Fiksenbaum, PhD, Benjamin I. Goldstein, MD, PhD

4.46

Prevalence and Correlates of Impaired Psychosocial Functioning Among Canadian Adolescents With Bipolar Disorder

Vanessa Timmins, MSW
Sunnybrook Health Sciences Centre, Toronto, ON, Canada

Katerina Bekas, Lisa Fiksenbaum, PhD,
Benjamin I. Goldstein, MD, PhD

4.47

Lorazepam Versus Diphenhydramine for Nondelirious Acute Agitation: A Retrospective Chart Review

Lisa Adler, MD
Children's Hospital of Philadelphia, Philadelphia, PA

Ramkrishna Makani, MD, Lila Aboueid, DO,
Azka Bilal, MD, Kristin Borreggine, DO,
Alexander M. Scharko, MD

4.48

Inpatient Unit Strategies to Treat Aggressive Behaviors in Childhood: A Clinical Review

Jaclyn D. Chua, DO
The Children's Hospital of Philadelphia, Philadelphia, PA

Gabrielle A. Carlson, MD

4.49

Prevalence of Four-Point Restraints in the Child and Adolescent Unit in an Inner-City Hospital

Monika Gashi, MD
BronxCare Health System and Icahn School of Medicine at Mount Sinai, Bronx, NY

Jose A. Sanchez-Lacay, MD, Marilena A. Jennings, MD, Reza Taghavi Ardakany, MD, Yasemin Baldik, MD, Andreas Evdokas, PhD

4.50

Markedly Higher Burden of Schizophrenia-Associated Copy Number Variants in Very Early-Onset Psychosis (VEOP) Compared to the Adult Schizophrenia Population

Catherine Brownstein, PhD
Boston Children's Hospital, Boston, MA

Margaret Hojlo, BA
Boston Children's Hospital, Boston, MA

Emily Garvey, BA, Eugene D'Angelo, PhD, Mark Gorman, MD, Devon Carroll, APRN, Anthony J. Deo, PhD, David Glahn, PhD, Alcy Torres, Joseph Gonzalez-Heydrich, MD

THURSDAY

4.51

Long-Term Efficacy of Lurasidone in Antipsychotic-Naïve Versus Antipsychotic-Exposed Adolescents With Schizophrenia: Post-Hoc Analysis of a 2-Year, Open-Label Study

Robert S. Goldman, PhD

Sunovion Pharmaceuticals Inc., Marlborough, MA

Christoph U. Correll, MD, Michael Tocco, PhD,

Andrei A. Pikalov, MD, Jay Hsu, PhD, Antony

Loebel, MD

4.52

Lifetime Psychopathology in Child and Adolescent Offspring of Parents Diagnosed With Schizophrenia or Bipolar Disorder: A Two-Year Follow-up Study

Elena de la Serna, PhD

Hospital Clinic of Barcelona and CIBERSAM, Barcelona, Spain

Josefina Castro-Fornieles, MD, PhD

Hospital Clinic of Barcelona, CIBERSAM, and IDIBAPS, Barcelona, Spain

Daniel Ilzarbe, MD, Gisela Sugranyes, MD,

Inmaculada Baeza, PhD, Dolores Moreno, PhD,

Elisa Rodriguez, PhD, Ana Espliego, Miriam

Ayora, Soledad Romero, MD

4.53

Cognitive Reserve As Outcome Predictor in Patients With Early-Onset Psychosis: A Five-Year Follow-up Study

Elena de la Serna, PhD

Institut Clínic de Neurociències, Hospital Clinic of Barcelona, and CIBERSAM, Barcelona, Spain

Patricia Camprodon, Inmaculada Baeza, PhD,

Gisela Sugranyes, MD, Daniel Ilzarbe, MD, Olga

Puig, PhD, Josefina Castro-Fornieles, MD, PhD

4.54

A Retrospective Review of Clozapine Use in Children and Adolescents

Ardelle L. D. Komaryk, ARNP

British Columbia Children's Hospital, Vancouver, BC, Canada

Dean Elbe, PharmD, Leah Burgess, PhD

4.55

Trauma History and Cannabis Use Are Associated With Positive Symptomatology in an Early Psychosis Population

Adrienne M. Maguire, BA, BS

University of California, Davis, Sacramento, CA

Rebecca E. Grattan, PhD, Tyler A. Lesh, PhD,

Renata M. Botello, Natalia Lara, Alexander

P. Demian, Mary Blendermann, Cameron S.

Carter, MD, Tara Niendam, PhD

4.56

Neuropsychological, Environmental, and Prodromal Predictive Factors of Severe Mental Disorders

Teresa Sanchez-Gutierrez Sr., PhD
Universidad Internacional de la Rioja, Hospital General Universitario Gregorio Marañón, Universidad Complutense, IISGM, and CIBERSAM, Madrid, Spain

Elisa Rodriguez-Toscano, PhD, Cloe Llorente, MD, Elena de la Serna, PhD, Carmen Moreno, PhD, Gisela Sugranyes, MD, Soledad Romero, MD, Ana Calvo, PhD, Josefina Castro-Fornieles, MD, PhD, Dolores Moreno, PhD

4.57

Examining Trends in Mood in Relation to Daily Wellness and Risk Behaviors in a College Student Population

Yang Bai, PhD
University of Vermont, Burlington, VT

William E. Copeland, PhD, Zoe Adams, BS, Jessica King, MA, Matthew Lerner, PhD, Jeff Rettew, PhD, James J. Hudziak, MD

4.58

Growing Pains: Gaps in Training Regarding Transitioning Planning of Adolescent Patients With Intellectual Disability

Nina Bihani, BS
Wayne State University, Detroit, MI

Rebecca Klisz-Hulbert, MD

4.59

Integrating Social Media Use Assessments During Psychiatric Visits in the Transitional-Age Youth (TAY) Population

Aleiya Butler, MD
University of Alabama at Birmingham Health System, Birmingham, AL

Blessing Falola, MD
University of Alabama at Birmingham Health System, Birmingham, AL

Adefolake Akinsanya, MD

4.60

Wellness Environment Health Promotion App Study: Longitudinal Trends in Adult Self-Report Subscale Scores

Jessica King, MA
University of Vermont, Burlington, VT

Zoe Adams, BS, William E. Copeland, PhD, Matthew Lerner, PhD, Yang Bai, PhD, Jeff Rettew, PhD, James J. Hudziak, MD

- 4.61** **Mood and Wellness-Related Behaviors in the University of Vermont Wellness Environment: Analysis of Bidirectional Longitudinal Relations**
 Matthew Lerner, PhD
 University of Vermont, Burlington, VT
 William E. Copeland, PhD, Yang Bai, PhD, Zoe Adams, BS, Jessica King, MA, Jeff Rettew, PhD, James J. Hudziak, MD
- 4.62** **Evaluating the Acceptability and Outcomes of a Mobile App for Students Seeking Mental Health Care at Harvard University Health Services: A Pilot Study**
 Leslie Tarver, MD, MPH
 Massachusetts General Hospital, Boston, MA
 John Naslund, PhD, Akshay Swaminathan, BA, Sheena Wood, BA, Barbara Lewis, MD, Paul Barreira, MD, Vikram Patel, MD, PhD
- 4.63** **Effect of Ketamine on Implicit Association Tests Evaluating Attitudes Towards Depression, Suicide, and Self-Harm in Adolescents With MDD**
 Carly Kawanishi, BS
 Quinnipiac University, North Haven, CT
 Jennifer Dwyer, MD, Michael H. Bloch, MD, MS
- 4.64** **Determinants of Psychological Features and Health Care Needs Among Transgender People**
 En-Nien Tu, MD
 Keelung Chang Gung Memorial Hospital, Keelung, Taiwan
 Chih-Yun Hsu, MD, Yi-Ling Chien, PhD
- 4.65** **Trajectories of Gender Expansive Behavior in Children and Adolescents: A Time-to-Event Analysis in a Large Health System-Based Cohort**
 Stephanie B. Wagner, BA
 Emory University, Atlanta, GA
 Rebecca Nash, MPH, Andrew Bradlyn, PhD, Darios Getahun, MD, PhD, Michael J. Silverberg, PhD, Michael Goodman, MD, MPH
- 4.66** **The Burden of Bullying Among Adolescents in Lebanon: Prevalence, Morbidity, and Risk of Mortality**
 Loay Alrojolah, MD
 American University of Beirut Medical Center, Beirut, Lebanon
 Fadi Maalouf, MD
 American University of Beirut, Beirut, Lebanon
 Lilian Ghandour, PhD, Leyla Akoury Dirani, PhD

4.67

Chronic Physical Illness and Psychiatric Comorbidities in Lebanese Adolescents

Antoine Beayno, MD
American University of Beirut Medical Center,
Beirut, Lebanon

Fadi Maalouf, MD
American University of Beirut, Beirut, Lebanon

Loay Alrojolah, MD, Wael Shamseddeen, MD,
MPH, Lilian Ghandour, PhD, Leyla Akoury
Dirani, PhD

4.68

ASD in Fragile X Syndrome: A FMRI-FMRP Molecular-Behavioral Study

Dejan B. Budimirovic, MD
Kennedy Krieger Institute and Johns Hopkins
University, Baltimore, MD

Robert L. Findling, MD, MBA, Kimberly
Nicholson, BS, Kamyab Javanmardi, BS, Stela
Filipovic-Sadic, BS, Eran Bram, PhD, Gary
Latham, PhD

4.69

Catatonia or Paroxysmal Sympathetic Hyperactivity? A Case Report and Literature Review of Catatonia in Traumatic Brain Injury

Hyowon Choi, PhD
Sidney Kimmel Medical College and Thomas Jefferson
University, Philadelphia, PA

Alexander Ambrosini, BA, Odiraa C. Nwankwor,
MD, Alaukik Bhasin, DO, Meghan Walsh-Farrell,
PhD, Josephine Elia, MD, Meghan Frizzola, DO

4.70

Sensorimotor Integration and ABC-Movement 2 Assessment in Abnormal Connectivity Spectrum Disorders (ASD, ADHD, Tourette's Disorder) versus Control Subjects: A Cross-Sectional Study

Marco Luigi Ciceri, MD
Unità di Neuroriabilitazione, Azienda Ospedaliera
Universitaria Integrata di Verona, Verona, Italy

Leonardo Zoccante, MD
Centro Regionale Disturbi dello Spettro Autistico
Regione Veneto, Verona, Italy

Marialuisa Gandolfi, MD, PhD, Nicola Smania,
MD, Beatrice Morari, PsyD, Liliya Chamitava,
PhD, Maria Elisabetta Zanolin, PhD

4.71

The Psychological Burden of Bullying: A Retrospective Study on the Mental Health Effects of Bullying on Patients at an Outpatient Child and Adolescent Psychiatric Clinic

Chinwe U. Ezeokoli-Ashraph, MBBS
St. Ann's Psychiatric Hospital, Port of Spain,
Trinidad and Tobago

Samuel Shafe, MBBS, DM Psych, MSc,
Jacqueline A. Sharpe, MBBS, MRCPsych

THURSDAY

4.73

**From the Synapse to Brain Volume:
A Comparative Study Between Youth
With Schizophrenia and Patients With
Anti-N-methyl-D-aspartate (NMDA)
Receptor Encephalitis**

Gisela Sugranyes, MD
Hospital Clinic of Barcelona, Barcelona, Spain

Elena de la Serna, PhD
Hospital Clinic of Barcelona and CIBERSAM,
Barcelona, Spain

Mireia Masias, MSC, Mireia Rosa, PhD, Heike
Stein, MSC, Albert Compte, PhD, Josep Dalmau,
PhD, Josefina Castro-Fornieles, MD, PhD

4.74

**A Phase 4, Open-Label, Single-Dose
Pharmacokinetic Study of a Novel
Methylphenidate Extended-Release Orally
Disintegrating Tablet Formulation in
Preschool-Aged Children**

Carolyn Sikes, PhD
Neos Therapeutics, Inc., Grand Prairie, TX

Thomas Laage, MD, MPH, Andrew Volosov,
PhD, Alison Hart, Dorothy Engelking, MS,
Andrea Marraffino, PhD

COMMITTEE MEETING

1:00 pm-4:00 pm
McCormick, Founders Suites,
Third Floor, West Tower
(open to all AACAP members)

JUNIOR RESEARCH SCHOLAR LUNCH

1:15 pm-2:45 pm
Crystal C,
Lobby Level, West Tower
(by invitation only)

HONORS PRESENTATION 2

1:30 pm-2:20 pm
Plaza Ballroom,
Lobby Level, East Tower
(open)



Ethics Committee

**Chairs: Gail Ann Edelson, MD, MSPH
Maria E. de Brito McGee, MD, MS, MPH**

Junior Research Scholar Lunch

Chair: Karen Dineen Wagner, MD, PhD
AACAP President, presiding

**Making Meaning Through Play:
A Psychotherapeutic Intervention
in a Preschool Child With Global
Developmental Delay**

Introduction: Stanley Leiken, MD

Recipient: Susan L. Donner, MD
University of California, Los Angeles, Woodland Hills, CA

*AACAP Norbert and Charlotte Rieger Psychodynamic
Psychotherapy Award*

AACAP's 66th Annual Meeting

CLINICAL CASE CONFERENCE 7

1:30 pm-3:30 pm
Toronto, International Suites,
Ballroom Level, West Tower
(open)

CLINICAL CASE CONFERENCE 8

1:30 pm-3:30 pm
Crystal B,
Lobby Level, West Tower
(open)

CLINICAL CASE CONFERENCE 9

1:30 pm-3:30 pm
Acapulco, International Suites,
Ballroom Level, West Tower
(open)

MEMBER SERVICES FORUM 10

1:30 pm-3:30 pm
Randolph 1A & 1B,
Lakeshore Meeting Rooms,
Concourse Level, East Tower
(open)

Challenging Cases: Eating Disorders

Chair: Anne Marie O'Melia, MD
Eating Recovery Center, Denver, CO

Co-Presenters: Elizabeth Wassenaar, MD
Eating Recovery Center, Denver, CO

Marsha Alexis Chenoweth, MD
Eating Recovery Center, Bellevue, WA

Lindsay Tobler, MD
The Children's Mercy Hospital, Kansas City, MO

Mercedes Kwiatkowski, MD
Palo Alto Medical Foundation, Palo Alto, CA

Sponsored by AACAP's Triple Board and Post Pediatric Portal Programs Committee

Promoting Optimal College Transitions in Special Populations: First Generation Students, LGBTQ Students, and International Students

Chairs: Jennifer Derenne, MD
Stanford School of Medicine, Palo Alto, CA

Adele L. Martel, MD, PhD
Northwestern University, Evanston, IL

Discussant: Adele L. Martel, MD, PhD

Co-Presenters: Jessica R. Moore, MD
The University of Texas Southwestern Medical Center,
Dallas, TX

Timothy C. Van Deusen, MD
Yale School of Medicine, West Haven, CT

Brian Skehan, MD, PhD
University of Massachusetts, Worcester, MA

Sponsored by AACAP's Transitional Age Youth and College Student Mental Health Committee

Psychosocial Dwarfism: A Case of Nurture Impacting Nature

Chair: Mirela Loftus, MD
Institute of Living and Hartford Hospital, Hartford, CT

Discussants: Stacy S. Drury, MD, PhD
Tulane University, New Orleans, LA

Susan Ratzan, MD
Connecticut Children's Medical Center, Hartford, CT

Co-Presenters: Constance Shean
Institute of Living and Hartford Hospital, Hartford, CT

Diana Kolcz, PsyD
Institute of Living and Hartford Hospital, Hartford, CT

Whei Ying Lim, MD
Connecticut Children's Medical Center, Hartford, CT

Sponsored by AACAP's Adolescent Psychiatry Committee and Inpatient, Residential and Partial Hospitalization Committee

#NotaPoundSign: The Secret Life of Social Media Apps

Chair: Ewa Bieber, MD
Mayo Clinic, Rochester, MN

Co-Presenters: Jennifer Inbarasu, MD
Mayo Clinic, Rochester, MN

Sandra Rackley, MD
Mayo Clinic, Rochester, MN

CLINICAL PERSPECTIVES 32

1:30 pm-4:00 pm
Columbus AB,
Ballroom Level, East Tower
(open)



CLINICAL PERSPECTIVES 33

1:30 pm-4:00 pm
Crystal A,
Lobby Level, West Tower
(open)



Black Children's Mental Health Matters

Chair: Barbara Robles-Ramamurthy, MD
The University of Texas Health, San Antonio, TX
Discussant: Shalice D. McKnight, MD

Recognizing and Addressing Structural Factors Influencing Mental Health of Black American Youth

Courtney L. McMickens, MD, MPH
Novant Health Psychiatric Medicine, Winston Salem, NC

The Effects of Structural Violence and Racism on Black Children's Mental Health

Barbara Robles-Ramamurthy, MD

Setting the Stage: Violence, Racism, and Black Youth

Walter Wilson, MD
Vanderbilt University Medical Center, Nashville, TN

Current Epidemiological and Treatment Findings on Pediatric Somatic Symptom and Related Disorders

Chair: Isobel Heyman, MD, PhD
University College London, London, United Kingdom
Discussant: Sigita Plioplys, MD
Ann & Robert H. Lurie Children's Hospital of Chicago, Chicago, IL

Pediatric Onset Psychogenic Non-Epileptic Seizures: Establishment of a Danish Nationwide Cohort and a Description of Clinical Characteristics

Anne Sofie Hansen, MD
Aalborg University Hospital, Aalborg, Denmark
Charlotte Ulrikka Rask, MD, PhD, Jakob Christensen, PhD, Sofie Gry Pristed, PhD, René Ernst Nielsen, MD, PhD

Development of Easily Accessible Information Material for Children and Adolescents With Psychogenic Nonepileptic Seizures

Charlotte Ulrikka Rask, MD, PhD
Aarhus University Hospital, Aarhus, Denmark
Mai Bjørnskov Mikkelsen, MSC, Lene Toscano, MD, Lisbeth Frostholt, MSC, PhD, Anne Sofie Hansen, MD

Clinical Features and Cognitive-Behavioral Treatment of Functional Neurological Symptoms in Children and Adolescents

Andrew McWilliams, MA(Cantab), MBBS, MRCPsych
University College London, London, United Kingdom

Fiona A. McFarlane, DClInPsy, Hannah Allcott-Watson, MSC, Maria Hadji-Michael, DClInPsy, Eve McAllister, DClInPsy, Daniel Stark, DClInPsy, QiCN, Sophie D. Bennett, PhD, Colin Reilly, PhD, Isobel Heyman, MD, PhD

An Integrated Treatment Model for Youth With Psychogenic Nonepileptic Seizures

Julia Doss, PsyD
Minnesota Epilepsy Group, P.A., St. Paul, MN

Sponsored by AACAP's Physically Ill Child Committee

Ending Corporal Punishment in the United States

Chair: David Corwin, MD
University of Utah, Salt Lake City, UT

Discussant: Brooks Keeshin, MD
University of Utah, Salt Lake City, UT

Corporal Punishment: Harms, International Abolition, and Recent American Academy of Pediatrics (AAP) and Other Statements

David Corwin, MD
George Holden, PhD

Working With Faith-Based Beliefs in Corporal Punishment

William Webb, PhD
Tyndale Seminary, North York, ON, Canada

No Hit Zones: What, Why, and How?

Randell Alexander, MD, PhD
University of Florida, Jacksonville, FL

Sponsored by AACAP's Child Maltreatment and Violence Committee

Hate, Disillusionment, and Pain: The Impact of Islamophobia on American Muslim Youth

Chair: Balkozar Adam, MD
Woodrail Medical Plaza, Columbia, MO

Discussant: Cheryl S. Al-Mateen, MD
Virginia Commonwealth University, Richmond, VA

Islamophobia in the Muslim Community

Sara Ali, UNM
University of New Mexico, Albuquerque, NM

THURSDAY

CLINICAL PERSPECTIVES 34

1:30 pm-4:00 pm
Water Tower, Landmark Suites,
Concourse Level, West Tower
(open)



CLINICAL PERSPECTIVES 35

1:30 pm-4:00 pm
Columbus H,
Ballroom Level, East Tower
(open)



Microaggression in Muslim Youth

Fatten Elkomy, APRN
New Horizons Community Support Services,
Jefferson City, MO

Building Resilience: Clinical Perspectives on Helping Youth Cope With Islamophobia

Imman Musa, PhD
Khalil Center, Lombard, IL

Understanding Islamophobia: Implications for Adolescent Refugees and Families

Balkozar Adam, MD

Sponsored by AACAP's Diversity and Culture Committee

Insomnia 101: Diagnosing and Treating Insomnia in Youth

Chairs: Jess P. Shatkin, MD, MPH
New York University, New York, NY

Anna Ivanenko, MD, PhD
Northwestern University, Chicago, IL

Pathophysiology of Insomnia and Establishing the DSM-5 Diagnosis

Argelinda Baroni, MD
New York University, New York, NY

Sleep Education and Sleep Hygiene

Jess P. Shatkin, MD, MPH

CBT for Insomnia (CBT-I)

Reut Gruber, PhD
Douglas Mental Health University Institute, Montreal,
QC, Canada

Pharmacological Management of Insomnia

Judith Owens, MD, MPH
Boston Children's Hospital, Boston, MA

Integrated Care for Children With Depressive Disorders

Chair: Katherine E. Grimes, MD, MPH
Harvard Medical School, Cambridge, MA

Discussant: Harsh K. Trivedi, MD, MBA
Sheppard Pratt Health System, Baltimore, MD

Making Family-Driven Collaborative Practice Work in Primary Care: Challenges and Rewards

Gregory N. Hagan, MD
Cambridge Health Alliance, Cambridge, MA

Evaluating Outcomes From Integrated Care for Vulnerable Populations

Benjamin Le Cook, MPH, PhD
Harvard Medical School, Cambridge, MA

CLINICAL PERSPECTIVES 36

1:30 pm-4:00 pm
Grand B,
Ballroom Level, East Tower
(open)



CLINICAL PERSPECTIVES 37

1:30 pm-4:00 pm
Roosevelt 3A & 3B,
Lakeshore Meeting Rooms,
Concourse Level, East Tower
(open)



CLINICAL PERSPECTIVES 38

1:30 pm-4:00 pm
Grand C North,
Ballroom Level, East Tower
(open)



Enhancing Treatment Access for Children and Adolescents With Depressive Disorders

Katherine E. Grimes, MD, MPH

Life Members' Wisdom Clinical Perspectives: Four Unique Perspectives on the Physician-Patient Relationship in Child Psychiatry

Chair: Douglas A. Kramer, MD, MS
University of Wisconsin, Middleton, WI

Discussant: Margaret Cary, MD, MPH
King County, Seattle, WA

Making Meaning: Creativity and the Physician-Patient Relationship

Nancy Rappaport, MD
Harvard Medical School, Cambridge, MA

From Physician-Patient Relationship to Physician-Patient-Family Relationship

Erin L. Belfort, MD
Maine Medical Center, Portland, ME

It's All About the Relationship

Peter M. Lake, MD
Rogers Behavioral Health, Oconomowoc, WI

Culturally Informed Focus on Physician-Patient Relationship

Ayesha I. Mian, MD
Aga Khan University, Karachi, Pakistan

Sponsored by AACAP's Family Committee and Life Members Committee

CLINICAL PERSPECTIVES 39

1:30 pm-4:00 pm
Grand A,
Ballroom Level, East Tower
(open)



Management of Aggressive Behavior in Inpatient Units

Chair: Ema Saito, MD
The Zucker Hillside Hospital, Queens, NY

Discussant: Jon McClellan, MD
University of Washington, Seattle, WA

Aggressive Behavior in Mental Health Services: A Hospital Systems Approach to Improve Safety and Diminish Risk

Michael T. Sorter, MD
Cincinnati Children's Hospital Medical Center,
Cincinnati, OH

Pulse Survey: Management of Aggression in Inpatient Units

Ema Saito, MD

An Approach to Preventing Aggressive Behavior by Creating a Collaborative, Non-Coercive Treatment Environment

Bruce Hassuk, MD
New York University and NY State Office of Mental Health,
New York, NY

CLINICAL PERSPECTIVES 40

1:30 pm-4:00 pm
Columbus CD,
Ballroom Level, East Tower

(open)



Effect of Oral PRNs in Children in Psychiatric Hospitals

Gabrielle A. Carlson, MD
Stony Brook University, The State University of New York, Setauket, NY

Sponsored by AACAP's Inpatient, Residential and Partial Hospitalization Committee

Psychological and Sexual Health in Vulnerable Populations

Chair: Michael J. Politis, DO
Stanford University, Palo Alto, CA

Discussant: Niranjan S. Karnik, MD, PhD
Rush University Medical Center, Chicago, IL

HIV Prevention and Use of Pre-Exposure Prophylaxis in Adolescents

Shervin Shadianloo, MD
Donald and Barbara Zucker School of Medicine at Hofstra University/Northwell Health, Hempstead, NY

Talking About Sexual Violence With Youth

Judith A. Cohen, MD
Allegheny General Hospital, Pittsburgh, PA

Youth With Histories of Commercial Sexual Exploitation

Eraka Bath, MD
University of California, Los Angeles-Semel Institute for Neuroscience and Human Behavior, Los Angeles, CA

What Is "Conversion Therapy"?

Michael J. Politis, DO

Sponsored by AACAP's Children and the Law Committee, HIV Issues Committee, and Child Maltreatment and Violence Committee

CLINICAL PERSPECTIVES 41

1:30 pm-4:00 pm
Grand F,
Ballroom Level, East Tower

(open)



Race, Sexual Orientation, Gender Identity, and Politics 2.0: Meeting the Ongoing Needs of LGBTQ and Racial Minority Youth

Chair: Brandon S. Ito, MD, MPH
University of California, Los Angeles, Los Angeles, CA

Minority Stress and Intersectionality: Why Race Matters in LGBTQ Minority Youth

Brandon S. Ito, MD, MPH

"Can We Talk?" Politics, Sexuality, Gender, and Race

Melvin D. Oatis, MD
New York University Langone Medical Center, New York, NY

Family Acceptance Project: Culturally Grounded Framework for Supporting LGBTQ Children and Youth

Caitlin Ryan, PhD
Family Acceptance Project, San Francisco, CA

Developing a Novel Race-Based Curriculum for Child and Adolescent Psychiatry Fellows

Rupinder Legha, MD
University of California, Los Angeles, Los Angeles, CA

CLINICAL PERSPECTIVES 42

1:30 pm-4:00 pm
Grand D North,
Ballroom Level, East Tower
(open)



Using Collaborative Care Models to Increase Engagement, Training, and Support for Primary Care Physicians in the Screening and Treatment of Adolescent Depression

Chair: Janet C. Chen, MD
Weill Cornell Medicine, New York, NY

Discussant: Justin W. Mohatt, MD
Weill Cornell Medicine, New York, NY

Depression Screening and Treatment: Considerations and Opportunities

Sandra L. Fritsch, MD
Pediatric Mental Health Institute, Children's Hospital Colorado, Denver, CO

Engagement of Pediatric Primary Care Providers With Collaborative and Integrated Models of Children's Mental Health Care

Barry Sarvet, MD
University of Massachusetts, Springfield, MA

Partnering With Pediatricians: Impact of Experiential Training With Standardized Patients on Screening and Diagnosis of Adolescent Depression in Primary Care

Elise M. Fallucco, MD
University of Florida, Jacksonville, FL

The Development of an Integrated Care Program for the Assessment and Management of Pediatric Internalizing Disorders

James G. Waxmonsky, MD
The Pennsylvania State University, Harrisburg, PA

Practical Approaches to Addressing Mental Health Stigma in Ethnically Diverse Youth and Families Suffering From Depression

Chairs: Gabrielle L. Shapiro, MD
Icahn School of Medicine at Mount Sinai, New York, NY

Patrice Malone, MD, PhD
NewYork-Presbyterian Hospital, New York, NY

Discussant: Lisa M. Cullins, MD
National Institute of Mental Health, Bethesda, MD

No Soy Loca! Understanding the Barriers and Stigma Associated With Mental Health in Latinx Populations

Gabrielle L. Shapiro, MD

CLINICAL PERSPECTIVES 43

1:30 pm-4:00 pm
Columbus EF,
Ballroom Level, East Tower
(open)



Approaches to Working Through Stigma With Hispanic Families

Lisa R. Fortuna, MD, MPH
Boston Medical Center, Boston, MA

Barriers to Mental Health Care for Ethnically Diverse Youth and Their Families

Patrice Malone, MD, PhD

Black and Blue: Understanding Stigma and Diagnostic Barriers to Increase Treatment Receipt for African American Youth With Depression and Anxiety Disorders

Eraka Bath, MD
University of California, Los Angeles-Semel Institute for Neuroscience and Human Behavior, Los Angeles, CA

Exploring Novel Interventions to Combat Stigma in Asian American Youth With Depression

Annie Li, MD
Weill Cornell Medicine, New York, NY

Stigma Associated With Seeking Mental Health Care in Muslim Families

Farha Abbasi, MD
Missouri State University, Springfield, MO

Sponsored by AACAP's Diversity and Culture Committee

SYMPOSIUM 26

1:30 pm-4:00 pm
Grand E,
Ballroom Level, East Tower
(open)



Anxiety in ASD: New Research on Measurement and Treatment

Chair: Roma A. Vasa, MD
Kennedy Krieger Institute and Johns Hopkins University School of Medicine, Baltimore, MD

Discussant: Jeremy Veenstra-VanderWeele, MD
Columbia University and New York State Psychiatric Institute, New York, NY

Anxiety and Intolerance of Uncertainty in Preschool Children With ASD

Roma A. Vasa, MD

Toward Better Measurement of Anxiety in ASD

Lawrence Scahill, PhD
Emory University and Marcus Autism Center, Atlanta, GA

CBT for Anxiety in Children With ASD: Clinical Effects and Neuroimaging Biomarkers

Denis G. Sukhodolsky, PhD
Yale School of Medicine and Yale Child Study Center, New Haven, CT

A Retrospective Chart Review of Bupirone for the Treatment of Anxiety in Psychiatrically Referred Youth With High-Functioning ASD

Gagan Joshi, MD
Massachusetts General Hospital and Harvard University, Boston, MA

Sponsored by AACAP's Autism and Intellectual Disability Committee

SYMPOSIUM 27

1:30 pm-4:00 pm
Columbus KL,
Ballroom Level, East Tower
(open)



Dimensions of Adversity Exposure and Psychopathology: Deprivation and Threat

Chair: Margaret A. Sheridan, PhD
University of North Carolina at Chapel Hill, Chapel Hill, NC

Discussant: Charles H. Zeanah, MD
Tulane University, New Orleans, LA

Neural Structure Is Independently Predicted By Deprivation and Threat in Early Childhood

Margaret A. Sheridan, PhD
William E. Copeland, PhD, Laura S. Machlin, MA, Cheryl R. Stein, PhD, Kimberly L.H. Carpenter, PhD, Helen L. Egger, MD

Disentangling the Roles of Threat and Deprivation in Associations With Early Childhood Psychopathology

Cheryl R. Stein, PhD
New York University Langone Health, New York, NY
Margaret A. Sheridan, PhD, William E. Copeland, PhD, Laura S. Machlin, MA, Helen L. Egger, MD

Associations of Childhood Threat and Deprivation on Adult Psychiatric Disorders and Functional Outcomes

William E. Copeland, PhD
University of Vermont, Burlington, VT
Cheryl R. Stein, PhD, Laura S. Machlin, MA, Helen L. Egger, MD, Elizabeth Jane Costello, PhD, Margaret A. Sheridan, PhD

Exploring Mechanisms Linking Exposure to Deprivation and Threat in Early Childhood With Adolescent Psychopathology: Longitudinal Patterns in a National Sample

Adam Bryant Miller, PhD
University of North Carolina at Chapel Hill, Chapel Hill, NC
Laura S. Machlin, MA, Margaret A. Sheridan, PhD

THURSDAY

SYMPOSIUM 28

1:30 pm-4:00 pm
Regency A,
Ballroom Level, West Tower
(open)



Predicting the Onset of Mood Disorders

Chair: Martin Preisig, MD, MPH

University Hospital of Lausanne, Lausanne, Switzerland

Discussant: Boris Birmaher, MD

University of Pittsburgh Medical Center, Western
Psychiatric Hospital, Pittsburgh, PA

The Developmental Trajectory of Bipolar Disorder: Latest Observations From the Canadian Flourish High-Risk Study

Anne Cecilia Duffy, MD, MSC

Queen's University, Kingston, ON, Canada

Sarah Goodday, PhD, Charles Keown-Stoneman,
PhD, Paul Grof, MD

Risk Factors of Bipolar Disorders and MDD in a Prospective High-Risk Cohort Study

Martin Preisig, MD, MPH

Dominique Rudaz, MSC, Pierre Marquet, MD,
PhD, Jean-Michel Aubry, MD, Caroline Vandeleur,
PhD

Person-Level Prediction of Progression Along the Bipolar Trajectory

Danella Hafeman, MD, PhD

University of Pittsburgh, Pittsburgh, PA

John Merranko, MA, Benjamin I. Goldstein, MD,
PhD, Dara J. Sakolsky, MD, PhD, Rasim Somer
Diler, MD, David Axelson, MD, Heather Meg
Hower, MSW, Boris Birmaher, MD, COBY Group,
Bios Group

Generalizing the Prediction of Bipolar Disorder Onset Across Populations

Anna Van Meter, PhD

Donald and Barbara Zucker School of Medicine at Hofstra
University/Northwell Health, Hempstead, NY

Danella Hafeman, MD, PhD, John Merranko, MA,
Eric Youngstrom, PhD, LAMS Group

Sleep Mechanisms in Typical Development and Pediatric Affective Disorders

Chair: Ryan Herringa, MD, PhD

University of Wisconsin, Madison, WI

Discussant: Neal Ryan, MD

University of Pittsburgh Medical Center, Western
Psychiatric Hospital, Pittsburgh, PA

A Sleep EEG Marker to Assess Brain Myelin Development in Children

Salome Kurth, PhD

University of Zurich, Zurich, Switzerland

Experimentally Imposed Circadian Misalignment Alters the Neural Response to Monetary Rewards in Healthy Adolescents

Brant P. Hasler, PhD

University of Pittsburgh, Pittsburgh, PA

SYMPOSIUM 29

1:30 pm-4:00 pm
Columbus IJ,
Ballroom Level, East Tower
(open)



Prospective Association Between Sleep Health and Suicidality in Ultra-High-Risk Adolescents and College Students

Peter Franzen, PhD
University of Pittsburgh, Pittsburgh, PA

Sleep and Emotion Processing in Pediatric PTSD

Stephanie Jones, PhD
University of Wisconsin, Madison, WI

RAPID FIRE CASES

1:30 pm-4:30 pm
Columbus G,
Ballroom Level, East Tower
(open)

ETHICS

10-Minute Intriguing Cases and Clinical Dilemmas Presented by Trainees

Chair: Shawn S. Sidhu, MD
University of New Mexico, Albuquerque, NM

Co-Presenters: A. Lee Lewis, MD
Medical University of South Carolina, Charleston, SC

Isheeta Zalpuri, MD
Stanford School of Medicine, Palo Alto, CA

Mark DeAntonio, MD
Jane & Terry Semel Institute for Neuroscience & Human Behavior and University of California, Los Angeles, Los Angeles, CA

James T. McCracken, MD
Jane & Terry Semel Institute for Neuroscience & Human Behavior and University of California, Los Angeles, Los Angeles, CA

John Piacentini, PhD
Jane & Terry Semel Institute for Neuroscience & Human Behavior and University of California, Los Angeles, Los Angeles, CA

Sansea L. Jacobson, MD
University of Pittsburgh Medical Center, Western Psychiatric Hospital, Pittsburgh, PA

George "Bud" Vana, MD, MA
Brown University, Providence, RI

Catatonia Secondary to Acute Stress Disorder in a Young Adult From Ghana: Management and Cultural Limitations

Vanesa Del Pilar Disla de Jesus, MD
St. Barnabas Hospital, Bronx, NY

Richard R. Pleak, MD

Strategies for Effectively Delivering the Diagnosis of Functional Neurological Disorder to Patients and Families

Eleanore L. Knox, MD
The University of Texas Southwestern Medical Center, Dallas, TX

Syed S. Nizami, MD
The University of Texas Southwestern Medical Center, Dallas, TX

Antara Banik, MD

Ethical Considerations in Using Ketamine for Treatment Resistant Psychotic Depression in an Adolescent

Keith Cheng, MD
Oregon Health & Science University, Portland, OR

Jennifer Dwyer, MD
Yale Child Study Center, New Haven, CT

Jay S. Kothari, MD, Paria Zarrinnegar, MD, Katie Lowry Woods, LCSW

Similar or Different? A Case Presentation Highlighting Schizophrenia, Catatonia, and Anti-N-Methyl-D-Aspartate (NMDA) Receptor Antibody Encephalitis

Rie Marie Sharky, MD
Seattle Children's Hospital and University of Washington, Seattle, WA

The Ethical Dilemma of a Psychiatric Hospitalization Involving an HIV Positive Adolescent Refusing Treatment

Heide H. Rollings, MD
Pine Rest Christian Mental Health Services, Grand Rapids, MI

Andrea McFerren, DO
Pine Rest Christian Mental Health Services, Grand Rapids, MI

Lindsey M. Bailey, MD

How to Formulate (and Treat) Ego-Syntonic Compulsive Behaviors

Jane Kim, MD
University of Kentucky, Lexington, KY

Hallucinations in a 6-Year-Old Boy: Differential Diagnosis and Treatment Options

Allison Collier, MD
University of Pittsburgh Medical Center, Western Psychiatric Hospital, Pittsburgh, PA

Jacquelin Esque, MD
University of Pittsburgh Medical Center, Western Psychiatric Hospital, Pittsburgh, PA

Side Effect or Symptom? Implications of Concurrent Cannabis Use With PTSD

Kerry Sheahan, DO
Baystate Medical Center, Springfield, MA

Bordering on an Eating Disorder: Challenges Navigating Treatment, Systems of Care, and Comorbidities

Kiran Khalid, MBBS
University at Buffalo, The State University of New York, Buffalo, NY

David L. Kaye, MD
University at Buffalo, The State University of New York, Buffalo, NY

Sourav Sengupta, MD, MPH, Amber Parden, MD, Michael S. Adragna, MD

Opportunity for Growth: Case Explorations of Adolescents in Deferment Programs Provided With a Second Chance

Cory Jaques, MD
Kaweah Delta Health Care District, Visalia, CA

Gregory Evangelatos, MD
Kaweah Delta Health Care District, Visalia, CA

Aubree Pereyra

Sponsored by AACAP's Training and Education Committee and Committee on Medical Students and Residents

WORKSHOP 21

1:30 pm-4:30 pm
Columbian, Landmark Suites,
Concourse Level, West Tower
(ticket)

SOLD OUT

#HereToStay: How to Assess Digital Media Use of Adolescents

Chair: Reem M.A. Shafi, MBBS
Mayo Clinic, Rochester, MN

Co-Presenters: Nicholas Carson, MD
Harvard Medical School, Cambridge, MA

Roslyn Gerwin, DO
Maine Medical Center, Portland, ME

Sponsored by AACAP's Media Committee

WORKSHOP 22

1:30 pm-4:30 pm
Soldier Field, Landmark Suites,
Concourse Level, West Tower
(ticket)

SOLD OUT

How to Get Published: Tips, Strategies, and Consultation From JAACAP and JAACAP Connect

Chair: Justin Schreiber, DO, MPH
University of Pittsburgh Medical Center, Pittsburgh, PA

Co-Presenters: Oliver M. Stroeh, MD
Columbia University and New York State Psychiatric Institute, New York, NY

Schuyler W. Henderson, MD, MPH
New York City Health + Hospitals/Bellevue, New York, NY

Douglas K. Novins, MD
University of Colorado, Denver, CO

Misty Richards, MD, MS
University of California, Los Angeles, Los Angeles, CA

Michelle S. Horner, DO
Johns Hopkins University, Baltimore, MD

WORKSHOP 23

1:30 pm-4:30 pm
Picasso, Landmark Suites,
Concourse Level, West Tower
(ticket)

If You Build It, They Will Come: Practical How-To's for Creating, Sustaining, and Optimizing a Pediatric Emergency Psychiatry Service in High, Medium, and Low Resource Areas

Chair: Jennifer L. Downs, MD
Indiana University and Riley Hospital for Children, Indianapolis, IN

Co-Presenters: Finza Latif, MD
The George Washington University, Washington, DC

Vera Feuer, MD
Northwell Health, New York, NY

Sponsored by AACAP's Physically Ill Child Committee and Emergency Child Psychiatry Committee

WORKSHOP 24

1:30 pm-4:30 pm
Hong Kong,
International Suites,
Ballroom Level, West Tower
(ticket)

SOLD OUT

MEET THE AUTHOR

2:00 pm-3:00 pm
Booth #140
Riverside Exhibit Hall,
Exhibit Level, East Tower

COMMITTEE MEETING

2:00 pm-4:00 pm
Field, Founders Suites,
Third Floor, West Tower
(open to all AACAP members)

HONORS PRESENTATION 3

2:30 pm-3:20 pm
Plaza Ballroom,
Lobby Level, East Tower
(open)



COMMITTEE MEETING

2:30 pm-4:00 pm
Roosevelt 1A & 1B,
Lakeshore Meeting Rooms,
Concourse Level, East Tower
(open to all AACAP members)

COMMITTEE MEETING

2:30 pm-5:30 pm
San Francisco, City Suites,
Ballroom Level, West Tower
(open to all AACAP members)

COMMITTEE MEETING

3:00 pm-4:00 pm
Roosevelt Boardroom,
Lakeshore Meeting Rooms,
Concourse Level, East Tower
(by invitation only)

COMMITTEE MEETING

3:00 pm-4:30 pm
Comiskey, Landmark Suites,
Concourse Level, West Tower
(open to all AACAP members)

Personalized CBT Procedures With Young Patients: From Bite-Size to Full-Size

Chair and Presenter: Robert Friedberg, PhD
Palo Alto University, Palo Alto, CA

When A Child Dies

Robert S. McKelvey, MD
Oregon Health and Sciences University, Portland, OR

Art Committee

Chairs: Stuart A. Copans, MD
Charles Joy, MD

CARING at Columbia: A Preventive Community Program for Disfranchised Culturally Diverse Children

Introduction: William C. Wu, MD

Recipients: Ian A. Canino, MD
Columbia University, New York, NY

Clarice J. Kestenbaum, MD
Columbia University, New York, NY

AACAP Norbert and Charlotte Rieger Service Program Award for Excellence

Infant and Preschool Committee

Chairs: Sheila M. Marcus, MD
Anilla Del Fabbro, MD

Adoption and Foster Care Committee

Chairs: Terry Git Lee, MD
Wynne S. Morgan, MD

Policy Statement Advisory Group

Chairs: Catherine A. Martin, MD
Gregory K. Fritz, MD

AACAP Alliance on Learning and Innovation (AALI) Focus Group

Chairs: Myo Thwin Myint, MD
Brian Perry Kurtz, MD

Sponsored by AACAP's Training and Education Committee

AACAP's 66th Annual Meeting

COMMITTEE MEETING

3:00 pm-5:00 pm
New Orleans, City Suites,
Ballroom Level, West Tower
(open to all AACAP members)

HONORS PRESENTATION 4

3:30 pm-4:20 pm
Plaza Ballroom,
Lobby Level, East Tower
(open)



COMMITTEE MEETING

4:00 pm-6:30 pm
Randolph 3,
Lakeshore Meeting Rooms,
Concourse Level, East Tower
(open to all AACAP members)

CORPORATE ROUNDTABLE

4:15 pm-5:15 pm
Randolph 2,
Lakeshore Meeting Rooms,
Concourse Level, East Tower
(by invitation only)

MENTORSHIP PROGRAM FOR MEDICAL STUDENTS AND RESIDENTS

4:30 pm-6:00 pm
Crystal B,
Lobby Level, West Tower
(free ticket)

COMMITTEE MEETING

4:45 pm-5:45 pm
Horner, Founders Suites,
Third Floor, West Tower
(by invitation only)

Media Committee

Chairs: Paul Weigle, MD
Kristopher Kaliebe, MD

School Mental Health in 2020: Emerging Opportunities for Child Psychiatry in Schools

Introduction: Shashank V. Joshi, MD

Recipient: Sharon A. Hoover, PhD
University of Maryland School of Medicine, National
Center for School Mental Health, Baltimore, MD

*AACAP Sidney Berman, MD, Award for the School-Based Study
and Treatment of Learning Disorders and Mental Illness*

Children and the Law Committee

Chairs: David G. Fassler, MD
Eraka Bath, MD

Corporate Roundtable

Chair: Neal Ryan, MD
University of Pittsburgh Medical Center, Western
Psychiatric Hospital, Pittsburgh, PA

Mentorship Program for Medical Students and Residents: Part 1

Chairs: Shinn-yi Chou, MD
University of Pittsburgh, Pittsburgh, PA

Ritika Kaula, MD
Harbor-University of California, Los Angeles Medical
Center, Inglewood, CA

Jennifer C. Creedon, MD
Louisiana State University, Baton Rouge, LA

Alissa Petrites, MD
Seattle Children's Hospital, Seattle, WA

*Sponsored by AACAP's Committee on Medical Students and
Residents*

JAACAP Connect Editorial Board

Chair: Justin Schreiber, DO, MPH

MEMBER SERVICES FORUM 11

5:00 pm-6:00 pm
Toronto, International Suites,
Ballroom Level, West Tower
(open)

CAUCUS

5:00 pm-6:30 pm
Columbus AB,
Ballroom Level, East Tower
(open)

CAUCUS

5:00 pm-6:30 pm
Columbus CD,
Ballroom Level, East Tower
(open)

RECEPTIONS AND REUNIONS

5:00 pm-7:00 pm
Wright, Founders Suites,
Third Floor, West Tower
(open)

RECEPTIONS AND REUNIONS

5:00 pm-7:00 pm
Roosevelt 3A & 3B,
Lakeshore Meeting Rooms,
Concourse Level, East Tower
(open)

RECEPTIONS AND REUNIONS

5:00 pm-7:00 pm
Ogden,
Third Floor, West Tower
(open)

RECEPTIONS AND REUNIONS

5:00 pm-7:00 pm
Burnham, Founders Suites,
Third Floor, West Tower
(open)

Continuing Certification 101: Meeting the Requirements

Chairs: Jeffrey I. Hunt, MD
The Warren Alpert Medical School of Brown University,
Providence, RI

Sandra B. Sexson, MD
Medical College of Georgia, Augusta, GA

Co-Presenter: Paramjit Toor Joshi, MD
University of California, Irvine Medical Center, Laguna
Beach, CA

Sponsored by AACAP's Lifelong Learning Committee

Black Child and Adolescent Psychiatry Caucus

Chairs: Cheryl S. Al-Mateen, MD
Virginia Commonwealth University, Richmond, VA

Kenneth M. Rogers, MD
Greenville Health System, Greenville, SC

Sponsored by AACAP's Diversity and Culture Committee

International Medical Graduate Child and Adolescent Psychiatry Caucus

Chairs: Balkozar Adam, MD
University of Missouri, Columbia, MO

Magdoline Daas, MD
Community Health Network Psychiatry Residency
Program, Indianapolis, IN

Sponsored by AACAP's Diversity and Culture Committee

Bradley and Rhode Island Hospitals and Brown University

Duke University

Illinois Council of Child and Adolescent Psychiatry (ICCAP)

Johns Hopkins University School of Medicine and Kennedy Krieger Institute

AACAP's 66th Annual Meeting

RECEPTIONS AND REUNIONS

5:00 pm-7:00 pm
Dusable, Founders Suites,
Third Floor, West Tower
(open)

RECEPTIONS AND REUNIONS

5:00 pm-7:00 pm
Roosevelt 1A & 1B,
Lakeshore Meeting Rooms,
Concourse Level, East Tower
(open)

MEDITATION

5:30 pm-6:30 pm
Wrigley,
Concourse Level, West Tower
(open)



YOGA

5:30 pm-6:30 pm
Comiskey, Landmark Suites,
Concourse Level, West Tower
(open)



RECEPTIONS AND REUNIONS

5:30 pm-7:30 pm
Randolph 1A & 1B,
Lakeshore Meeting Rooms,
Concourse Level, East Tower
(by invitation only)

ECP MEET AND GREET

6:00 pm-8:00 pm
Howl at the Moon,
26 West Hubbard Street
(open)

RECEPTIONS AND REUNIONS

6:00 pm-8:00 pm
Skyway 272,
Skyway Meeting Rooms,
Skyway Level, East Tower
(open)

RECEPTIONS AND REUNIONS

6:00 pm-8:00 pm
Plaza Ballroom,
Lobby Level, East Tower
(open)

Nationwide Children's Hospital and The Ohio State University

The Medical College of Wisconsin

Meditation Class

Class is offered on a first-come, first-served basis.

Yoga Class

Yoga mats are provided. Class is offered on a first-come, first-served basis.

Regional Council of Southeastern Pennsylvania and Southern New Jersey and the New Jersey Council

Early Career Psychiatrist (ECP) Meet and Greet

Sponsored by AACAP's Early Career Psychiatrist Committee and supported by American Professional Agency, Inc.

California Academy of Child and Adolescent Psychiatry (CALACAP)

Children's National Health System, Georgetown University, and Child and Adolescent Psychiatry Society of Greater Washington (CAPSGW)

RECEPTIONS AND REUNIONS

6:00 pm-8:00 pm
Field, Founders Suites,
Third Floor, West Tower
(open)

RECEPTIONS AND REUNIONS

6:00 pm-8:00 pm
Skyway 260,
Skyway Meeting Rooms,
Skyway Level, East Tower
(open)

AFFILIATE EVENT

6:00 pm-9:00 pm
Columbus G,
Ballroom Level, East Tower
(open to all AACAP members)

MEDIA THEATRE 10

6:00 pm-9:00 pm
Acapulco, International Suites,
Ballroom Level, West Tower
(open)

RECEPTIONS AND REUNIONS

6:30 pm-8:30 pm
Emerald Loop Bar and Grill,
216 North Wabash Avenue
(open)

RECEPTIONS AND REUNIONS

6:30 pm-8:30 pm
San Francisco, City Suites,
Ballroom Level, West Tower
(open)

RECEPTIONS AND REUNIONS

6:30 pm-8:30 pm
Fisk,
225 North Wabash Avenue
(by invitation only)

**Donald & Barbara Zucker School of
Medicine at Hofstra/Northwell and
The Zucker Hillside Hospital**

**University of Washington and the
Regional Councils of Washington State,
Oregon, and Montana**

**National Network of Child Psychiatry
Access Programs**

**Capernaum: Chaos, Trauma, and
Hope for Refugees**

Chair: Manal Assi, MD

University of Michigan, Ann Arbor, MI

Co-Presenters: Fadi Maalouf, MD

American University of Beirut, Beirut, Lebanon

Alice R. Mao, MD

Baylor College of Medicine, Houston, TX

Sandy Y. Lee, MD

Baylor College of Medicine, Houston, TX

Roya Ijadi-Maghsoodi, MD, MS

Jane & Terry Semel Institute for Neuroscience & Human
Behavior and University of California, Los Angeles,
Los Angeles, CA

Karen Pierce, MD

Northwestern University, Chicago, IL

Sponsored by AACAP's Consumer Issues Committee

**Ann & Robert H. Lurie Children's Hospital
of Chicago/Northwestern University
Feinberg School of Medicine**

Mayo Clinic

**New York-Presbyterian, Weill Cornell,
and Columbia University Child and
Adolescent Psychiatry**

AACAP's 66th Annual Meeting

RECEPTIONS AND REUNIONS

6:30 pm-8:30 pm
Woman's Athletic Club,
626 N. Michigan Avenue
(by invitation only)

University of California San Francisco

RECEPTIONS AND REUNIONS

6:30 pm-8:30 pm
Atlanta, City Suites,
Ballroom Level, West Tower
(open)

Vanderbilt Behavioral Health

RECEPTIONS AND REUNIONS

6:30 pm-8:30 pm
New Orleans, City Suites,
Ballroom Level, West Tower
(open)

Yale Child Study Center

LIFE MEMBERS RECEPTION AND DINNER

6:30 pm-9:00 pm
University Club of Chicago
76 East Monroe Street
(ticket)

Life Members Reception and Dinner

Sponsored by AACAP's Life Members Committee

CAUCUS

6:45 pm-8:15 pm
Columbus AB,
Ballroom Level, East Tower
(open)

Asian Child and Adolescent Psychiatry
Caucus

Chairs: Jang Cho, MD

Yakima Valley Farm Workers Clinic, Yakima, WA

Annie Li, MD

NewYork-Presbyterian Hospital and Weill Cornell
Medicine, New York, NY

Sponsored by AACAP's Diversity and Culture Committee

CAUCUS

6:45 pm-8:15 pm
Columbus CD,
Ballroom Level, East Tower
(open)

Hispanic/Latino Child and Adolescent
Psychiatry Caucus

Chair: Lisa R. Fortuna, MD, MPH

Boston Medical Center, Boston, MA

Sponsored by AACAP's Diversity and Culture Committee

RECEPTIONS AND REUNIONS

7:00 pm-8:30 pm
Drunken Bean
400 East South Water Street
(open)

PrideCAPA (Formerly LAGCAPA)

RECEPTIONS AND REUNIONS

7:00 pm-9:00 pm
Randolph 2,
Lakeshore Meeting Rooms,
Concourse Level, East Tower
(open)

University of Buffalo

RECEPTIONS AND REUNIONS

8:00 pm-10:00 pm
McCormick, Founders Suites,
Third Floor, West Tower
(open)

RECEPTIONS AND REUNIONS

8:00 pm-10:00 pm
Burnham, Founders Suites,
Third Floor, West Tower
(open)

RECEPTIONS AND REUNIONS

8:00 pm-10:00 pm
Roosevelt 3A & 3B,
Lakeshore Meeting Rooms,
Concourse Level, East Tower

RECEPTIONS AND REUNIONS

8:00 pm-10:00 pm
Roosevelt 1A & 1B,
Lakeshore Meeting Rooms,
Concourse Level, East Tower
(by invitation only)

RECEPTIONS AND REUNIONS

8:00 pm-10:00 pm
Wright, Founders Suites,
Third Floor, West Tower
(open)

RECEPTIONS AND REUNIONS

8:00 pm-10:00 pm
Ogden,
Third Floor, West Tower
(open)

RECEPTIONS AND REUNIONS

8:00 pm-10:00 pm
Addams, Founders Suites,
Third Floor, West Tower
(open)

RECEPTIONS AND REUNIONS

8:00 pm-10:00 pm
Dusable, Founders Suites,
Third Floor, West Tower
(open)

American Association of Directors of Child and Adolescent Psychiatry

Icahn School of Medicine at Mount Sinai

Sheppard Pratt Health System and Maryland Regional Council of Child and Adolescent Psychiatry

UCLA Division of Child and Adolescent Psychiatry

University of Colorado

University of Kentucky and University of Louisville

University of Michigan

University of Utah

THURSDAY

AACAP's 66th Annual Meeting

RECEPTIONS AND REUNIONS

8:00 pm-10:00 pm
Molly's Cupcakes,
419 East Illinois Street
(open)

RECEPTIONS AND REUNIONS

8:30 pm-9:30 pm
Horner, Founder Suites,
Third Floor, West Tower
(open)

RECEPTIONS AND REUNIONS

8:30 pm-10:30 pm
Randolph 1A & 1B,
Lakeshore Meeting Rooms,
Concourse Level, East Tower
(open)

RECEPTIONS AND REUNIONS

9:00 pm-11:00 pm
Skyway 260,
Skyway Meeting Rooms,
Skyway Level, East Tower
(open)

RECEPTIONS AND REUNIONS

9:00 pm-11:00 pm
Plaza Ballroom,
Lobby Level, East Tower
(open)

Utah Academy of Child and Adolescent Psychiatry (UACAP)

Tennessee Academy of Child and Adolescent Psychiatry

UPMC Western Psychiatric Hospital and the University of Pittsburgh Department of Psychiatry

Stanford University Child and Adolescent Training Program

Vermont Center for Children, Youth, and Families and University of Vermont Medical Center

THURSDAY

MEDITATION

6:30 am-7:30 am
Wrigley,
Concourse Level, West Tower
(open)



RUN ACTIVITY

6:30 am-7:30 am
Offsite Location
(open)



YOGA

6:30 am-7:30 am
Comiskey, Landmark Suites,
Concourse Level, West Tower
(open)



**CLINICAL
CONSULTATION
BREAKFAST 7**

7:00 am-8:30 am
Dusable, Founders Suites,
Third Floor, West Tower
(ticket)

SOLD OUT

**CLINICAL
CONSULTATION
BREAKFAST 8**

7:00 am-8:30 am
Field, Founders Suites,
Third Floor, West Tower
(ticket)

SOLD OUT

Meditation Class

Class is offered on a first-come, first-served basis.

Annual Meeting Long Run

Leaders: Douglas K. Novins, MD
University of Colorado, Denver, Denver, CO

Andy Adler, MD
Trillium Family Services, Corvallis, OR

Carol Rockhill, MD
University of Washington and Seattle Children's Hospital,
Seattle, WA

Rachel R. Ballard, MD
Ann & Robert H. Lurie Children's Hospital of Chicago,
Chicago, IL

This longer 7-mile run will be along the scenic Lakeshore path on the water. On this route, you will run 7.33 miles past the Buckingham Fountain, Shedd Aquarium, Field Museum, Planetarium, and through Northerly Island with beautiful native plants! Please plan to meet up at the main entrance to the Hyatt on the Lobby Level of the East Tower by 6:15 am. Runners will leave by 6:30 am, so please do not be late! AACAP will provide headlamps for those who wish to use them.

Yoga Class

Yoga mats are provided. Class is offered on a first-come, first-served basis.

Family Is the Best Medicine: Strengthening Family Therapy Skills to Support Children in Crisis

Chair: Nancy Rappaport, MD
Harvard Medical School, Cambridge, MA

Co-Presenter: John Sargent, MD
Tufts Medical Center, Boston, MA

Gender Diversity and Dysphoria: Addressing Today's 'Generation' of Youth and Families

Chairs: Scott Leibowitz, MD
Nationwide Children's Hospital, Columbus, OH

Cynthia Telingator, MD
Cambridge Health Alliance and Harvard Medical School,
Cambridge, MA

Co-Presenter: Alexis Chavez, MD
University of Colorado, Aurora, CO

Sponsored by AACAP's Sexual Orientation and Gender Identity Issues Committee and Women in Child and Adolescent Psychiatry Committee

AACAP's 66th Annual Meeting

CLINICAL CONSULTATION BREAKFAST 9

7:00 am-8:30 am
Randolph 2,
Lakeshore Meeting Rooms,
Concourse Level, East Tower
(ticket)

SOLD OUT

CLINICAL CONSULTATION BREAKFAST 10

7:00 am-8:30 am
Horner, Founders Suites,
Third Floor, West Tower
(ticket)

CLINICAL CONSULTATION BREAKFAST 11

7:00 am-8:30 am
Burnham, Founders Suites,
Third Floor, West Tower
(ticket)

SOLD OUT

CLINICAL CONSULTATION BREAKFAST 12

7:00 am-8:30 am
McCormick, Founders Suites,
Third Floor, West Tower
(ticket)

CME AND MOC

7:00 am-8:30 am
Grand Ballroom Foyer,
Ballroom Level, East Tower
(open)

COMMITTEE MEETING

7:00 am-9:00 am
Roosevelt Boardroom,
Lakeshore Meeting Rooms,
Concourse Level, East Tower
(by invitation only)

REGISTRATION

7:00 am-5:30 pm
Grand Ballroom Foyer,
Ballroom Level, East Tower
(open)

Management of Child and Adolescent Eating Disorders

Chair: Jennifer Derenne, MD
Stanford School of Medicine, Palo Alto, CA

Master Clinician Niranjan S. Karnik, MD, PhD: Sex, Drugs & Alcohol: Handling Tough Conversations With Adolescents and Families

Chair: Niranjan S. Karnik, MD, PhD
Rush University Medical Center, Chicago, IL

Master Clinician Tami D. Benton, MD: Youth Suicide

Chair: Tami D. Benton, MD
The Children's Hospital of Philadelphia, Philadelphia, PA

Religion and Spirituality in Clinical Practice

Chair: Mary Dell, MD, DMin
Nationwide Children's Hospital and The Ohio State
University, Columbus, OH

Co-Presenters: Margaret Lois Stuber, MD
Jane & Terry Semel Institute for Neuroscience & Human
Behavior and University of California, Los Angeles,
Los Angeles, CA

Lisa R. Fortuna, MD, MPH
Boston Medical Center, Boston, MA

Sponsored by AACAP's Religion and Spirituality Committee

CME and MOC Information Center Open

Resource Group on Guns

Chair: Melvin D. Oatis, MD

Registration Open

SESSION RECORDING SALES

7:00 am-5:30 pm
Grand Ballroom Foyer,
Ballroom Level, East Tower
(open)

COMMITTEE MEETING

7:30 am-8:30 am
Skyway 260,
Skyway Meeting Rooms,
Skyway Level, East Tower
(by invitation only)

COMMITTEE MEETING

7:30 am-9:00 am
Roosevelt 2 Boardroom,
Lakeshore Meeting Rooms,
Concourse Level, East Tower
(by invitation only)

YOGA

8:00 am-9:00 am
Wrigley,
Concourse Level, West Tower
(open)



YOUNG LEADERS AWARDS BREAKFAST

8:00 am-9:30 am
Crystal C,
Lobby Level, West Tower
(by invitation only)

COMMITTEE MEETING

8:00 am-10:30 am
Skyway 272,
Skyway Meeting Rooms,
Skyway Level, East Tower
(open to all AACAP members)

INSTITUTE 6

8:00 am-5:00 pm
Regency B,
Ballroom Level, West Tower
(ticket)



8:00 am

8:10 am

Session Recording Sales Desk Open

CASII/ECSII Subcommittee

Chairs: W. Peter Metz, MD
William P. French, MD

AACAP-PAC Board

Chairs: Robert L. Hendren, DO
Yiu Kee Warren Ng, MD

Pull Up a Seat: An Intro to Chair Yoga

Chair: Xiaoyi Yao, MD
NewYork-Presbyterian/Columbia University Irving
Medical Center, New York, NY

*Sponsored by AACAP's Health Promotion and Prevention
Committee, Art Committee, and Complementary and Integrative
Medicine Committee*

Young Leaders Awards Breakfast

Chair: Karen Dineen Wagner, MD, PhD
AACAP President, presiding

Psychotherapy Committee 2

Chairs: Sergio V. Delgado, MD
Jeffrey Robert Strawn, MD

An Update on Advances in Psychiatric Care of Children With Epilepsy

Chair: Sigita Plioplys, MD
Ann & Robert H. Lurie Children's Hospital of Chicago,
Chicago, IL

Introductory Remarks

Epilepsy Diagnosis as a Guide to Cognitive and Behavioral Morbidities in Children

Anne T. Berg, PhD
Ann & Robert H. Lurie Children's Hospital of Chicago,
Chicago, IL

AACAP's 66th Annual Meeting

- 9:00 am **Current Epilepsy Diagnostic Methods With Focus on Genetic Testing**
Priyamvada Tatachar, MD, MBBS
Ann & Robert H. Lurie Children's Hospital of Chicago, Chicago, IL
- 9:50 am **Break**
- 10:05 am **Treatment of Children With Epilepsy: Focus on Seizures**
Linda Laux, MD
Ann & Robert H. Lurie Children's Hospital of Chicago, Chicago, IL
- 10:55 am **Cognitive Comorbidities and Neuropsychological Assessment of Childhood Epilepsy**
Frank Zelko, PhD
Ann & Robert H. Lurie Children's Hospital of Chicago, Chicago, IL
- 11:45 am **Questions and Answers**
- 12:15 pm **Lunch (on your own)**
- 1:30 pm **ADHD Diagnosis and Treatment in Children With Epilepsy**
Sigita Plioplys, MD
- 2:20 pm **Comprehensive Care of Depression, Anxiety, and Suicide in Children With Epilepsy**
Tatiana Falcone, MD
Cleveland Clinic, Cleveland, OH
- 3:10 pm **Break**
- 3:25 pm **Implementing Comprehensive Management of Comorbid Psychopathology in Children With Epilepsy: A Collaborative Care Model**
Khyati Brahmabhatt, MD
University of California, San Francisco, San Francisco, CA
- 4:15 pm **Questions and Answers**
- Sponsored by AACAP's Physically Ill Child Committee*
- INSTITUTE 7**
8:00 am-5:00 pm
Regency CD,
Ballroom Level, West Tower
(ticket)
- 
- ASD Update for the Clinician: From Diagnosis to Clinical Management**
Chairs: Gagan Joshi, MD
Massachusetts General Hospital, Boston, MA
Roma A. Vasa, MD
Kennedy Krieger Institute and Johns Hopkins University School of Medicine, Baltimore, MD
- 8:00 am **Introductory Remarks**

FRIDAY

- 8:15 am **Prevalence, Characteristics, and Assessment of ASD in Psychiatrically Referred Youth**
Gagan Joshi, MD
McLeod F. Gwynette, MD
Medical University of South Carolina, Charleston, SC
- 9:15 am **The Genetics of Autism Spectrum Disorder and Relevance for Clinical Practice**
Rebecca Muhle, MD, PhD
Yale School of Medicine, New Haven, CT
- 10:15 am **Break**
- 10:30 am **Behavioral Interventions for ASD: A Review of the Evidence and Emerging Technologies**
McLeod F. Gwynette, MD
- 11:30 am **Assessment and Management of ADHD in Youth With ASD**
James T. McCracken, MD
Jane & Terry Semel Institute for Neuroscience & Human Behavior and University of California, Los Angeles, Los Angeles, CA
- 12:30 pm **Lunch (on your own)**
- 1:30 pm **Managing Anxiety in Youth With ASD: Empirical Findings and Clinical Pearls**
Roma A. Vasa, MD
- 2:30 pm **Assessment and Management of Irritability and Agitation in ASD**
Jeremy Veenstra-VanderWeele, MD
Columbia University and New York State Psychiatric Institute, New York, NY
- 3:30 pm **Break**
- 3:45 pm **Systems of Care and the Mental Health Crisis for Children and Adolescents With ASD**
Kelly McGuire, MD, MPA
Center for Autism and the Developing Brain, NewYork-Presbyterian Hospital, Waccabuc, NY
- 4:45 pm **Questions and Answers**

Sponsored by AACAP's Autism and Intellectual Disability Committee

AFFILIATE EVENT

8:30 am-10:00 am
Roosevelt 1A & 1B,
Lakeshore Meeting Rooms,
Concourse Level, East Tower
(open)

**World Psychiatric Association (WPA),
Section on Child and Adolescent Psychiatry**

Chair: Bennett L. Leventhal, MD

AACAP's 66th Annual Meeting

WORKSHOP 25

8:30 am-11:30 am
Columbian, Landmark Suites,
Concourse Level, West Tower
(ticket)

SOLD OUT

WORKSHOP 26

8:30 am-11:30 am
Grand A,
Ballroom Level, East Tower
(ticket)

SOLD OUT

WORKSHOP 27

8:30 am-11:30 am
Soldier Field, Landmark Suites,
Concourse Level, West Tower
(ticket)

SOLD OUT

WORKSHOP 28

8:30 am-11:30 am
Picasso, Landmark Suites,
Concourse Level, West Tower
(ticket)

Evidence-Based Treatments for 4- to 7-Year-Old Children With Anxiety Disorders: The Taming Sneaky Fears Program

Chair: Suneeta Monga, MD

The Hospital for Sick Children, Toronto, ON, Canada

Helping You Know What You Don't Know: A Self-Assessment Review of Psychopharmacology

Chairs: Jeffrey I. Hunt, MD

The Warren Alpert Medical School of Brown University,
Providence, RI

Sandra B. Sexson, MD

Medical College of Georgia, Augusta, GA

Co-Presenters: Eric Rashad Williams, MD

University of South Carolina, Columbia, SC

Timothy E. Wilens, MD

Massachusetts General Hospital, Boston, MA

Boris Birmaher, MD

University of Pittsburgh Medical Center, Western
Psychiatric Hospital, Pittsburgh, PA

John T. Walkup, MD

Ann & Robert H. Lurie Children's Hospital of Chicago,
Chicago, IL

Sponsored by AACAP's Continuing Medical Education Committee and Lifelong Learning Committee

Join the Movement! Learn How to Provide Asylum Evaluations for Children and Families Fleeing Torture and Persecution

Chairs: Shawn S. Sidhu, MD

University of New Mexico, Albuquerque, NM

Roya Ijadi-Maghsoodi, MD, MS

Jane & Terry Semel Institute for Neuroscience & Human
Behavior and University of California, Los Angeles,
Los Angeles, CA

Co-Presenter: Gabrielle L. Shapiro, MD

Icahn School of Medicine at Mount Sinai, New York, NY

Sponsored by AACAP's Disaster and Trauma Issues Committee

Stomaching ARFID: Treatment Successes and Challenges

Chair: Roslyn Gerwin, DO

Maine Medical Center, Portland, ME

Co-Presenters: Lisa B. Namerow, MD

Institute of Living and Hartford Hospital, Hartford, CT

Finza Latif, MD

The George Washington University, Washington, DC

Sponsored by AACAP's Physically Ill Child Committee and Triple Board and Post Pediatric Portal Programs Committee

WORKSHOP 29

8:30 am-11:30 am

Haymarket, Landmark Suites,
Concourse Level, West Tower
(ticket)

EXTENDED WORKSHOP 5

8:30 am-4:30 pm

Gold Coast, Landmark Suites,
Concourse Level, West Tower
(ticket)



EXTENDED WORKSHOP 6

8:30 am-4:30 pm

Hong Kong,
International Suites,
Ballroom Level, West Tower
(ticket)

COMMITTEE MEETING

9:00 am-10:30 am

Randolph 3,
Lakeshore Meeting Rooms,
Concourse Level, East Tower
(open to all AACAP members)

The Diversity-Informed Tenets for Work With Infants, Children, and Families: A Tool for Promoting Diversity-Informed Clinical Practice

Chair: Karen A. Frankel, PhD

University of Colorado, Aurora, CO

Co-Presenters: Wanjiku Njoroge, MD

Children's Hospital of Philadelphia, Philadelphia, PA

Carmen Rosa Norona, MS, MSW

Boston Medical Center, Boston, MA

Sponsored by AACAP's Diversity and Culture Committee

Mindfulness-Based Health Promotion (MBHP) in the Vermont Family-Based Approach (VFBA): From Origins to Practice

Chair: Andrew Rosenfeld, MD

University of Vermont Medical Center, Burlington, VT

Co-Presenters: James J. Hudziak, MD

Vermont Center For Children, Youth, and Families,
Burlington, VT

Allison Hall, MD

University of Vermont and University of Vermont Medical
Center, Burlington, VT

Robert R. Althoff, MD, PhD

University of Vermont, Burlington, VT

*Sponsored by AACAP's Health Promotion and Prevention
Committee*

Transgender 201: Advanced Practice in the Care of Gender-Diverse Youth

Chair: Stevens Jaime, MD

Affirming Psychiatry LLC, Hobe Sound, FL

Co-Presenters: Natalie Ramos, MD, MPH

University of California, Los Angeles, Los Angeles, CA

Shervin Shadianloo, MD

Donald and Barbara Zucker School of Medicine at Hofstra
University/Northwell Health, Hempstead, NY

Serena M. Chang, MD

Callen-Lorde Community Health Center, New York, NY

Myo Thwin Myint, MD

Tulane University, New Orleans, LA

Brandon Johnson, MD

Icahn School of Medicine at Mount Sinai, New York, NY

Alexis Chavez, MD

University of Colorado, Aurora, CO

*Sponsored by AACAP's Sexual Orientation and Gender Identity
Issues Committee and Training and Education Committee*

Collaborative and Integrated Care Committee

Chairs: Abigail B. Schlesinger, MD

Larry Marx, MD

AACAP's 66th Annual Meeting

MEMBER SERVICES FORUM 12

9:00 am-10:30 am

Regency A,
Ballroom Level, West Tower
(open)

CLINICAL CASE CONFERENCE 10

9:00 am-11:00 am

Water Tower, Landmark Suites,
Concourse Level, West Tower
(open)

CLINICAL CASE CONFERENCE 11

9:00 am-11:00 am

Crystal A,
Lobby Level, West Tower
(open)

ETHICS

CLINICAL CASE CONFERENCE 12

9:00 am-11:00 am

Toronto, International Suites,
Ballroom Level, West Tower
(open)

Minimizing Liability Exposures When Treating Patients Experiencing Suicidal/ Homicidal Ideation

Chair: Allison M. Funicelli, MPA
Allied World Services, Farmington, CT

Identification, Treatment, and Prevention of Domestic Minor Sex Trafficking in Juvenile Corrections

Chair: Elizabeth A. Lowenhaupt, MD
The Warren Alpert Medical School of Brown University,
Providence, RI

Co-Presenters: Rachel L. D'Angelo, DO
University of Massachusetts Memorial Medical Center,
Westborough, MA

Amanda E. Downey, MD
University of Pittsburgh, Pittsburgh, PA

Timothy Owens
Brown University, Cranston, RI

Sponsored by AACAP's Children and the Law Committee

Pride and Prejudice: Cases That Demonstrate the Value of a Cultural and Ethical Framework on the Medical Floor

Chair: Sean Pustilnik, MD
Medstar Georgetown University Hospital, Washington, DC

Discussants: William M. Klykylo, MD, MA
Wright State University, Dayton, OH

Cheryl S. Al-Mateen, MD
Virginia Commonwealth University, Richmond, VA

Co-Presenters: Sean Pustilnik, MD
Medstar Georgetown University Hospital, Washington, DC

Khyati Brahmhatt, MD
University of California, San Francisco, San Francisco, CA

Maalobeeka Gangopadhyay, MD
Columbia University, New York, NY

*Sponsored by AACAP's Diversity and Culture Committee, Ethics
Committee, and Physically Ill Child Committee*

The State of Congregate Care in 2019: Where We Have Been and Where We Are Headed

Chair: Mirela Loftus, MD
Institute of Living and Hartford Hospital, Hartford, CT

Discussants: W. Peter Metz, MD
University of Massachusetts, Worcester, MA

Kristina Stevens, LCSW
Department of Children and Families, Hartford, CT

Co-Presenters: Veeraraghavan Iyer, MD
Institute of Living and Hartford Hospital,
Longmeadow, MA

Joshua W. Calhoun, MD
Hawthorn Children's Psychiatric Hospital,
Saint Louis, MO

Alma Spaniard, MD
Weill Cornell Medicine, New York, NY

*Sponsored by AACAP's Adolescent Psychiatry Committee and
Inpatient, Residential and Partial Hospitalization Committee*

COMMITTEE MEETING

9:00 am-11:00 am
Field, Founders Suites,
Third Floor, West Tower
(open to all AACAP members)

COMMITTEE MEETING

9:00 am-11:00 am
Dusable, Founders Suites,
Third Floor, West Tower
(open to all AACAP members)

COMMITTEE MEETING

9:00 am-11:00 am
McCormick, Founders Suites,
Third Floor, West Tower
(by invitation only)

HOT AIR, HOT WATER, HOT TOPICS

9:00 am-11:00 am
Columbus EF,
Ballroom Level, East Tower
(open)

CLINICAL PERSPECTIVES 44

9:00 am-11:30 am
Columbus IJ,
Ballroom Level, East Tower
(open)



Complementary and Integrative Medicine Committee

Chairs: Deborah R. Simkin, MD
L. Eugene Arnold, MD

Membership Committee

Chairs: Rama Rao Gogineni, MD
David L. Kaye, MD

Task Force on Clinical Essentials

Chair: Neal Ryan, MD

How to Effectively Influence the Media and Public Conversation Regarding Child and Adolescent Mental Health

Chair: Robert P. Holloway, MD
Children's Hospital Los Angeles and University of
Southern California, Los Angeles, CA

Co-Presenters: Sandra L. Fritsch, MD
Pediatric Mental Health Institute, Children's Hospital
Colorado, Denver, CO

Pamela E. Hoffman, MD
The Warren Alpert Medical School of Brown University,
Providence, RI

Adam J. Sagot, DO
Drexel University, Philadelphia, PA

Sponsored by AACAP's Advocacy Committee

Bad Boys (and Girls): Addressing School Violence

Chair: Anne McBride, MD
University of California, Davis, Sacramento, CA

Understanding School Violence

Anne McBride, MD

Constant Fear: School Shootings and the Principles of Threat Assessment

Timothy Brennan, MD
Icahn School of Medicine at Mount Sinai, New York, NY

Addressing Outside Trauma on Campus

Marcia Unger, MD
University of California, Davis, Sacramento, CA

Threat Becoming Reality: The Principles of Youth Violence Risk Assessment

Michael Kelly, MD
California Department of State Hospitals,
Redwood City, CA

AACAP's 66th Annual Meeting

CLINICAL PERSPECTIVES 45

9:00 am-11:30 am

Acapulco, International Suites, Ballroom Level, West Tower

(open)



Child Psychiatry International Medical Graduates (IMGs) in the United States and Beyond: Barriers and Opportunities

Chair: Balkozar Adam, MD

Woodrail Medical Plaza, Columbia, MO

Discussant: Ayesha I. Mian, MD

Aga Khan University, Karachi, Pakistan

International Medical Graduates Wellness: I Was Already a Psychiatrist in My Country, But Now I'm a Resident

Alaa Elnajjar, MD

Westchester Medical Center and New York Medical College, Valhalla, NY

Early Career International Medical Graduate Psychiatrists

Rasha Elkady, MD

University of Missouri, University Hospital, Columbia, MO

The Challenges of Mid-Career International Medical Graduates

Magdoline Daas, MD

Community Health Network Psychiatry Residency Program, Indianapolis, IN

Pushing the Envelope: Leading Change in the United States and Beyond

Ayesha I. Mian, MD

International Medical Graduates in Psychiatry: Lessons Learned Through the Journey

Balkozar Adam, MD

Sponsored by AACAP's Diversity and Culture Committee and International Relations Committee

Complex Presentations of ASD: Beyond the Core Features

Chair: Amandeep Jutla, MD

Columbia University, New York, NY

Discussants: Bryan H. King, MD, MBA

University of California, San Francisco, San Francisco, CA

James T. McCracken, MD

Jane & Terry Semel Institute for Neuroscience & Human Behavior and University of California, Los Angeles, Los Angeles, CA

Psychosis in ASD

Amandeep Jutla, MD

Catatonia in ASD

Lee E. Wachtel, MD

Kennedy Krieger Institute, Baltimore, MD

Sleep Disruption in ASD

Hannah Reed, MD

Yale School of Medicine, New York, NY

FRIDAY

CLINICAL PERSPECTIVES 46

9:00 am-11:30 am

Plaza Ballroom, Lobby Level, East Tower

(open)



CLINICAL PERSPECTIVES 47

9:00 am-11:30 am

Grand D North,
Ballroom Level, East Tower

(open)



Food Selectivity in ASD

Emily S. Kushner, PhD
Children's Hospital of Philadelphia, Philadelphia, PA

Gender-Diverse Young Adults: Narratives and Clinical Considerations

Chair: Gerrit Ian Van Schalkwyk, MD
Warren Alpert Medical School of Brown University,
Providence, RI

Discussant: Timothy C. Van Deusen, MD
Yale School of Medicine, West Haven, CT

Challenges in Access to Care: A Patient-Centered Lens

Michelle Forcier, MD
Warren Alpert Medical School of Brown University,
Providence, RI

Gender Narratives of Young Adults in Acute Mental Health Settings

Gerrit Ian Van Schalkwyk, MD

Development of a Clinical Program for Gender-Diverse Young Adults

Erin Ursillo, MA
Butler Hospital, Providence, RI

Discontinuation of Gender-Affirming Hormonal Interventions: A Theoretical Framework

Jack L. Turban, MD
Massachusetts General Hospital, Somerville, MA

Sponsored by AACAP's Transitional Age Youth and College Student Mental Health Committee

CLINICAL PERSPECTIVES 48

9:00 am-11:30 am

Columbus G,
Ballroom Level, East Tower

(open)



Mobilizing Clinical Informatics to Improve Child Mental Health Care

Chair: Juliet Edgcomb, MD, PhD
Jane & Terry Semel Institute for Neuroscience & Human
Behavior and University of California, Los Angeles,
Los Angeles, CA

Discussant: Barry Sarvet, MD
University of Massachusetts, Springfield, MA

Leveraging Large-Scale Electronic Health Record (EHR) Data to Improve Quality Measurement in Child Mental Health Care

Ujjwal Ramtekkar, MD, MBA, MPE
Nationwide Children's Hospital, Columbus, OH

The Child Psychiatrist as a Clinical Informatician: Adapting Electronic Health Records (EHRs) to Advance Clinical Decision-Making for Children's Mental Health

Nicole Benson, MD
Massachusetts General Hospital, Boston, MA

Connecting Web-Based Tools and Electronic Health Records (EHRs): An Application to Community-Partnered Pediatric Integrated Care

Bonnie T. Zima, MD, MPH
University of California, Los Angeles Health Services
Research Center, Los Angeles, CA

Engaging and Empowering Patients and Families via Patient-Generated Data Sources: Frontiers in Consumer Health Informatics

Mirjana Domakonda, MD
Hartford Hospital and Institute of Living, Hartford, CT

Sponsored by AACAP's Health Information Technology Committee and Healthcare Access and Economics Committee

CLINICAL PERSPECTIVES 49

9:00 am-11:30 am
Grand B,
Ballroom Level, East Tower
(open)



Advanced Sleep Course: Evaluation and Treatment of Sleep Disorders

Chairs: Anna Ivanenko, MD, PhD
Northwestern University, Chicago, IL

Jess P. Shatkin, MD, MPH
New York University, New York, NY

Discussant: Anna Ivanenko, MD, PhD

Evaluation and Management of Excessive Daytime Sleepiness in Children and Adolescents

Judith Owens, MD, MPH
Boston Children's Hospital, Boston, MA

Evaluation and Treatment of Circadian Rhythm Sleep-Wake Disorders

Kyle P. Johnson, MD
Oregon Health & Science University, Portland, OR

Evaluation and Treatment of Parasomnias and Restless Legs Syndrome in Children and Adolescents

Merrill S. Wise, MD
Methodist Sleep Disorders Center, Memphis, TN

CLINICAL PERSPECTIVES 50

9:00 am-11:30 am
Grand F,
Ballroom Level, East Tower
(open)



Teen Vaping Boom: Electronic Cigarette Use, Associated Outcomes, and Efforts in Prevention

Chair: Scott R. Hunter, MD, MHS
Los Angeles County Department of Mental Health,
Los Angeles, CA

Discussant: Catherine A. Martin, MD
University of Kentucky College of Medicine, Lexington, KY

E-Cigarettes: An Overview

Sivabalaji Kaliyamurthy, MD
Hartford Hospital and Institute of Living, Hartford, CT

E-Cigarettes and Associated Outcomes: Secondary Data Analysis From the Youth Risk Behavior Survey

Nicholas Chadi, MD
Boston Children's Hospital, Boston, MA

E-Cigarette Awareness, Use, and Perception, and Effects of a School-Based Intervention

Vivek Anand, MD
East Carolina University, Winterville, NC

E-Cigarette Use, Presentation, and Treatment Course Though Clinical Cases

Diana Deister, MD, MS
Boston Children's Hospital and Harvard Medical School,
Boston, MA

Sponsored by AACAP's Substance Use Committee

CLINICAL PERSPECTIVES 51

9:00 am-11:30 am
Grand C North,
Ballroom Level, East Tower
(open)



Ticky, Sticky, and Picky: How to Understand, Disentangle, and Manage Childhood Onset Repetitive Behaviors

Chair: Erica Greenberg, MD
Massachusetts General Hospital, Boston, MA

Discussant: Barbara J. Coffey, MD, MS
University of Miami, Miami, FL

Pulling and Picking: Body-Focused Repetitive Behavior Disorders

Erica Greenberg, MD

Thoughts, Feelings, Action! Understanding Psychosocial Functioning in OCD and Tic Disorders Through Neuropsychological Evaluations

Molly Colvin, PhD
Massachusetts General Hospital, Boston, MA

Body Dysmorphic Disorder: An Underrecognized OCD Spectrum Disorder

Sony Khemlani-Patel, PhD
Bio-Behavioral Institute, Manhasset, NY

At the Interface of OCD and Tic Disorders: Tic-Related OCD

Cathy Budman, MD
Donald and Barbara Zucker School of Medicine at Hofstra
University/Northwell Health, Hempstead, NY

CLINICAL PERSPECTIVES 52

9:00 am-11:30 am
Columbus KL,
Ballroom Level, East Tower
(open)



Working With Complex Families and Gender Dysphoria: Preventing Depression and Navigating Gender Transition

Chair: Erin L. Belfort, MD
Maine Medical Center and Tufts University, Portland, ME

Working Toward Family Acceptance With Families of Gender-Diverse Youth

Erin L. Belfort, MD

Parents, Pronouns, and Puberty:
When Complex Family Dynamics
Impact Affirmative Care for the Gender
Transitioning Adolescent

Scott Leibowitz, MD
Nationwide Children's Hospital, Columbus, OH

Transcending Cultural Barriers in Working
With Gender-Expansive Youth and Their
Families

Nathalie Szilagyi, MD
Yale Child Study Center, New Haven, CT

Families With Transgender and Gender-
Curious Children: Building Hope and
Promoting Connections

John Sargent, MD
Tufts Medical Center, Boston, MA

*Sponsored by AACAP's Family Committee, Sexual Orientation
and Gender Identity Issues Committee, and Rural Psychiatry
Committee*

**JAMES C. HARRIS,
MD, DEVELOPMENTAL
NEUROPSYCHIATRY
FORUM**

9:00 am-11:30 am
Crystal B,
Lobby Level, West Tower
(open)



**Fetal Alcohol Spectrum Disorders:
Research Advances in Assessment,
Diagnosis, and Treatment**

Chairs: Roma A. Vasa, MD
Kennedy Krieger Institute and Johns Hopkins University
School of Medicine, Baltimore, MD

Natasha Marrus, MD, PhD
Washington University in St. Louis, St. Louis, MO

**Fetal Alcohol Spectrum Disorder and
Mental Health: What 40+ Years of Research
and Clinical Experience Mean for Child
Psychiatrists**

Claire D. Coles, PhD
Emory University, Atlanta, GA

**Fetal Alcohol Spectrum Disorder and
Child Psychiatry: Clinical Evaluation,
Management, Challenges, (and How to
Learn More)**

Heather C. Olson, PhD
University of Washington, Seattle, WA

*Supported by James C. Harris, MD, and Catherine
DeAngelis, MD, MPH*

FRIDAY

MEDIA THEATRE 11

9:00 am-11:30 am

Columbus CD,
Ballroom Level, East Tower
(open)

SYMPOSIUM 30

9:00 am-11:30 am

Grand E,
Ballroom Level, East Tower
(open)



The Hate U Give: From Tupac to Black Lives Matter

Chairs: Jennifer Rahman, MD

NewYork-Presbyterian/Columbia University Irving Medical Center and Weill Cornell Medical Center, New York, NY

Derek Rudge, MD

NewYork-Presbyterian Hospital, New York, NY

Co-Presenters: Khadijah Booth Watkins, MD

Weill Cornell Medicine, New York, NY

Melvin D. Oatis, MD

New York University Langone Medical Center,
New York, NY

Byron Young, MD

Brooklyn, NY

Naima Javaid, MD

The Children's Hospital of Philadelphia, Philadelphia, PA

Sponsored by AACAP's Diversity and Culture Committee

Children and Screens: New Research Reveals How Digital Media Affects Mental Health

Chairs: Paul Weigle, MD

Hartford Healthcare, Mansfield Center, CT

Pamela Hurst-Della Pietra, DO

Children and Screens: Institute of Digital Media and Child Development, Old Field, NY

Digital Media and Sleep Health Among Adolescents: Does Sleep Mediate the Association Between Screen Time and Depressive Symptoms?

Lauren E. Hale, PhD

Stony Brook University, The State University of New York,
Stony Brook, NY

Screen Media Activity and Impact on Mental Health and Suicidality: Results From the Adolescent Brain Cognitive Development (ABCD) Cohort

Kara Bagot, MD

University of California, San Diego, CA

Digital Media Use and Mental Health Among Adolescents: Evidence From Four Large Data Sets

Jean Twenge, PhD

San Diego State University, San Diego, CA

Improving Measurement and Assessment of Digital Media Use: Results From an International Scoping Review

Dillon Browne, PhD

University of Waterloo, Waterloo, ON, Canada

Sponsored by AACAP's Media Committee

AACAP's 66th Annual Meeting

SYMPOSIUM 31

9:00 am-11:30 am
Columbus AB,
Ballroom Level, East Tower
(open)



Interpreting the Multiple Facets of Pediatric Bipolar Spectrum Disorders: Clinical and Biological Models

Chairs: Kirti Saxena, MD

Baylor College of Medicine, Houston, TX

Gabriele Sani, MD

Sapienza University of Rome, Rome, Italy

Discussant: Rasim Somer Diler, MD

University of Pittsburgh Medical Center, Western
Psychiatric Hospital, Pittsburgh, PA

Typical and Atypical Onset of Bipolar Disorder in Childhood and Adolescence

Gabriele Sani, MD

Sapienza University of Rome, Rome, Italy

Update on Borderline Personality Features in Youth With Bipolar Disorders and Bipolar Offspring

Kirti Saxena, MD

Specific Learning Disability in Math Is Associated With Risk for Pediatric Bipolar Disorder

Cristian Zeni, MD, PhD

The University of Texas Health, Sugar Land, TX

Developmental Trajectories of Resting State Networks in Youth With Bipolar Disorder

Amy Garrett, PhD

The University of Texas Health Science Center, Helotes, TX

Neurophysiological Correlates of Predictors of Illness Severity in Pediatric Bipolar Disorder

Alessio Simonetti, MD

Baylor College of Medicine, Houston, TX

Promoting Well-Being in Children Facing Adversity: What Can US Military Children Teach Us?

Chair: Stephen J. Cozza, MD

Uniformed Services University of the Health Sciences,
Bethesda, MD

Discussant: Patricia Lester, MD

Jane & Terry Semel Institute for Neuroscience & Human
Behavior and University of California, Los Angeles,
Los Angeles, CA

The Deployment Cycle and Young Military Families

Ellen DeVoe, LICSW, PhD

Boston University, Boston, MA

Abby Blankenship, PhD, Vanessa Jacoby, PhD

Child Neglect Types in US Army Communities and Associated Risk Factors

Stephen J. Cozza, MD

Joscelyn Fisher, PhD, Christin Ogle, PhD, Jing
Zhou, MS

SYMPOSIUM 32

9:00 am-11:30 am
Columbus H,
Ballroom Level, East Tower
(open)



The Impact of Parental Injury and Illness on Military Children's Mental Health and Psychiatric Medication Use

Elizabeth Hisle-Gorman, MSW, PhD
Uniformed Services University of the Health Sciences,
Bethesda, MD

Apryl Susi, PhD, Gregory Gorman, MD

Prevalence of Mental Health Conditions and Physical Injury Rates Associated With Paternal Death in Military Children

Christin Ogle, PhD
Uniformed Services University of the Health Sciences,
Bethesda, MD

Joscelyn Fisher, PhD, Jing Zhou, MS, Stephen J. Cozza, MD

Sponsored by AACAP's Military Issues Committee and Disaster and Trauma Issues Committee

SYMPOSIUM 33

9:00 am-11:30 am
Randolph 1A & 1B,
Lakeshore Meeting Rooms,
Concourse Level, East Tower

(open)



Social (Pragmatic) Communication Deficits in Pediatric Psychiatry Populations: Clarifying Issues for Clinical Practice

Chair: Theodore Petti, MD
Edison, NJ

Discussant: Molly Losh
Northwestern University, Evanston, IL

Comorbidity of Language and Literacy Disorders in Children With Psychiatric Impairments: What Psychiatrists Need to Know

Tatyana Elleseff, MA
Rutgers University Behavioral Health Care, Piscataway, NJ

Adolescent Self-Report of Deficits in Language and Social Communication

Theodore Petti, MD
Anu Upadhyay, MD, Yuli Fradkin, MD

Overlap of Pragmatic Language Impairments in ASD and Related Neurodevelopmental Disorders

Molly Losh

Emotional Regulation in Children With ASD With and Without Concurrent Language Impairment

Yuli Fradkin, MD
Rutgers University, Edison, NJ

Judy Flax, D Phil, Christine Gwin, BA, Linda Brzustowicz, MD

Sponsored by AACAP's Health Promotion and Prevention Committee

AACAP's 66th Annual Meeting

COMMITTEE MEETING

9:00 am-12:00 pm
New Orleans, City Suites,
Ballroom Level, West Tower
(open to all AACAP members)

EXHIBIT HALL

9:00 am-12:30 pm
Riverside Exhibit Hall,
Exhibit Level, East Tower
(open)

COMMITTEE MEETING

9:30 am-11:30 am
Randolph 2,
Lakeshore Meeting Rooms,
Concourse Level, East Tower
(open to all AACAP members)

COMMITTEE MEETING

9:45 am-10:45 am
Atlanta, City Suites,
Ballroom Level, West Tower
(by invitation only)

MEET THE AUTHOR

10:00 am-11:00 am
Booth #140
Riverside Exhibit Hall,
Exhibit Level, East Tower

NEW RESEARCH POSTER 5

10:00 am-12:30 pm
Riverside Exhibit Hall,
Exhibit Level, East Tower
(open)

5.1

Women in Child and Adolescent Psychiatry Committee

Chairs: Cynthia Telingator, MD
Marcy Forgey Borlik, MD, MPH

Exhibit Hall Open

Training and Education Committee

Chairs: Sansea L. Jacobson, MD
A. Lee Lewis, MD

New Committee Chairs Meeting

Chairs: Karen Dineen Wagner, MD, PhD
AACAP President, presiding
Gabrielle A. Carlson, MD
AACAP President-Elect

Clinical Handbook for Pediatric Mood Disorder

Manpreet K. Singh, MD, MS
Stanford School of Medicine, Menlo Park, CA

New Research Poster Session 5

Social Media/Use of Electronics,
Pharmacotherapy, Health Care
Economics/Managed Care/Population
Health, Trauma- and Stressor-Related
Disorders, Inpatient, Infancy, Other
or Mixed, Obsessive Compulsive
Disorder, Outpatient, Psychodynamic
Psychotherapy, Behavioral Therapy,
Neuromodulation, Adolescence,
Protective Factors, Group Therapy

Maternal Childhood Maltreatment Exposure and Association With Salience of Infant Cues and Motivated Maternal Approach Behaviors

Aviva K. Olsavsky, MD
University of Colorado Anschutz School of Medicine
and Children's Hospital Colorado, Aurora, CO

Alexander Dufford, MA, Andrew Erhart,
MA, Rebekah Tribble, MS, Susan Mikulich-
Gilbertson, PhD, C. Neill Epperson, MD,
Pilyoung Kim, PhD

*AACAP Pilot Research Award for Junior Faculty and Child and
Adolescent Psychiatry Fellows, supported by AACAP*

5.2

The Role of Trauma and Brain-Derived Neurotrophic Factor (BDNF) in the Dimensional Evaluation of Psychosis in Children and Adolescents

Geetanjali Sahu, MD
University of Texas Health Science Center,
Houston, TX

Gabriel Fries, PhD, Caroline McCool, MD,
Madeline J. Zamzow, Consuelo Walss-Bass,
PhD, Cristian Zeni, MD, PhD

AACAP Pilot Research Award for Junior Faculty and Child and Adolescent Psychiatry Fellows, supported by AACAP

5.3

Educational Navigation for Youth in Foster Care: A Summer Pilot Aimed at Building Pathways for Educational Success and Mental Health Resiliency Within an Integrated Care Clinic

Kara Banson, BA
University of Massachusetts, Worcester, MA

Timothy Winn, BS, BSN, RN, Wynne S.
Morgan, MD, Heather C. Forkey, MD

AACAP Summer Medical Student Fellowship in Child and Adolescent Psychiatry, supported by AACAP's Endowment Fund

5.4

Variation in Rates of Intentional Ingestion of Substances for Suspected Suicide Attempts and Substance Abuse Based on Age Among US Adolescents and Adults

Monica M. Attia, BS
The George Washington University, Washington, DC

Finza Latif, MD

AACAP Jeanne Spurlock, MD, Research Fellowship in Substance Use and Addiction for Minority Medical Students, supported by the National Institute on Drug Abuse (NIDA) and AACAP's Campaign for America's Kids

5.5

Genetic Contribution of Copy-Number Variation to OCD

Sarah B. Abdallah, BS
Yale School of Medicine, New Haven, CT

Emily Olsson, MD, PhD, Thomas V. Fernandez,
MD

AACAP Summer Medical Student Fellowship in Child and Adolescent Psychiatry, supported by AACAP's Endowment Fund

5.6

Internet Gaming Disorder Prevalence in the Hispanic Adolescent Community

Ariana G. Rosario Fusté, BS
Central University of the Caribbean, San Juan, PR

Ohel Soto Raices, MD

AACAP Summer Medical Student Fellowship in Child and Adolescent Psychiatry, supported by AACAP's Endowment Fund

5.7

CYP2C19 Metabolizer Status Predicts Escitalopram Pharmacokinetics in Adolescents With Generalized Anxiety Disorder

Anne K. Tulisniak, BS
Wright State University, Cincinnati, OH

Ethan Poweleit, BS, Laura A. Ramsey, PhD,
Jeffrey A. Mills, PhD, Sara T. Varney, BS, Sarah
Mossman, MA, Heidi K. Schroeder, BS, Melissa
P. Delbello, MD, MS, Jeffrey Robert Strawn, MD

*AACAP Summer Medical Student Fellowship in Child and
Adolescent Psychiatry, supported by AACAP's Endowment Fund*

5.8

Lisdexamfetamine and Workplace-Related Performance

Michael S. Adragna, MD
University at Buffalo, The State University of
New York, Buffalo, NY

Chanelle T. Gordon, PhD, Kevin Hulme, PhD,
Sandro M. Sodano, PhD, Gregory A. Fabiano,
PhD

5.9

Symptom Profiles and Medication Treatment Patterns in a Clinical Sample of Children With ADHD Versus ASD

Raman Baweja, MD, MS
The Pennsylvania State University, Hershey, PA

Susan Mayes, PhD, James G. Waxmonsky, MD,
Richard E. Mattison, MD, Hasan Memon, MD,
Melanie Kliein, MS, Daniel A. Waschbusch,
PhD, Usman Hameed, MD

5.10

Effect of Lurasidone on Cognitive Function in Pediatric Bipolar Depression: Results of a 2-Year Open-Label Extension Study

Katherine Burdick, PhD
Brigham and Women's Faulkner Hospital and
Harvard University, Boston, MA

Michael Tocco, PhD, Andrei A. Pikalov, MD,
Ling Deng, PhD, Robert S. Goldman, PhD

5.11

Benzodiazepine Treatment and Fracture Risk: Gender Differences in Children With Anxiety Disorders

Greta Bushnell, PhD
Columbia University, New York, NY

Tobias Gerhard, PhD, Stephen Crystal, PhD,
Mark Olfson, MD, MPH

- 5.12** **Rates and Predictors of Metabolic Laboratory Test Monitoring in Mobility: A Large Pragmatic Trial of Youth Prescribed Second-Generation Antipsychotics**
 Melissa P. Delbello, MD, MS
 University of Cincinnati, Cincinnati, OH
 Jeffrey Welge, PhD, Thomas Blom, MS, Christina Klein, MPH, Brittany Dyce, BA, Claudine Higdon, MD, Stephen Crystal, PhD, Nikeshe Patel, PharmD, Victor Fornari, MD, Christoph U. Correll, MD, The Mobility Team
- 5.13** **A Pilot Randomized Controlled Trial of Cannabidiol to Reduce Severe Behavioral Problems in Children and Adolescents With Intellectual Disability**
 Daryl Efron, MD
 Murdoch Children's Research Institute, Parkville, VIC, Australia
 Jeremy Freeman, MD, Noel Cranswick, MD, Jonathan Payne, PhD, Melissa Mulraney, PhD, Chidambaram Prakash, MD, Katherine Lee, PhD, Kaitlyn Taylor, Katrina Williams, MD
- 5.14** **Results of a Double-Blind, Placebo-Controlled Crossover Study of Intranasal Ketamine in Adolescents and Young Adults With ASD**
 Craig A. Erickson, MD
 Cincinnati Children's Hospital Medical Center, Cincinnati, OH
 Logan K. Wink, MD, Paul Horn, PhD, Debra Reisinger, PhD, Rebecca Shaffer, PsyD, Kaela O'Brien, Ernest V. Pedapati, MD, MS, Kelli C. Dominick, MD, PhD, Lauren Schmitt, PhD
- 5.15** **Drug Treatment of Irritability, Aggression, Agitation, and Self-Injurious Behavior in Fragile X Syndrome: A Large-Scale Cross-Sectional Analysis**
 Craig A. Erickson, MD
 Cincinnati Children's Hospital Medical Center, Cincinnati, OH
 Eleanor Eckert, Kelli C. Dominick, MD, PhD, Ernest V. Pedapati, MD, MS, Rebecca Shaffer, PsyD, Howard Andrews, Walter E. Kaufmann, Nicole Tartaglia, Elizabeth Berry-Kravis, MD, PhD
- 5.16** **European Overview of the Differences in Psychopharmacology Usage in Child and Adolescent Psychiatry: Descriptive Cross-Sectional Study Based on Early Career Psychiatrists' Point of View**
 Teresa Gomez Alemany, MD
 New York City Health + Hospitals/Bellevue, New York, NY
 Asilay Şeker, MD

- 5.17 **Pediatric Anxiety Disorders (PAD) and Pharmacologic Intervention: Which Medication to Pick?**
Raheel Imtiaz Memon, MD
Henry Ford Allegiance Health, Jackson, MI
Manal Khan, MD
University of Washington, Seattle, WA
Kiran Khalid, MBBS, Gulafsheen J. Quadri, MD, MA, Muhammad Zeshan, MD, Sadiq Naveed, MD
- 5.18 **Role of Prazosin in the Treatment of PTSD in the Pediatric Population: Case Series**
Samira Khan, MD
West Virginia University, Morgantown, WV
Taniya Pradhan, MD
- 5.19 **Use of Clozapine for Drug-Refractory Irritability in Youth and Young Adults With Developmental Disabilities**
Martine Lamy, MD, PhD
Cincinnati Children's Hospital Medical Center, Cincinnati, OH
Ernest V. Pedapati, MD, MS, Kelli C. Dominick, MD, PhD, Lynn McLellan, APRN, Logan K. Wink, MD, Craig A. Erickson, MD
- 5.20 **Concurrent Antipsychotic Medication Use in Low-Income Children and Children in Foster Care**
William David Lohr, MD
University of Louisville Physicians Bingham Clinic, Louisville, KY
Yana Feygin, MS, Kahir Jawad, MD, Liza Creel, PhD, Jennifer F. Le, MD, Natalie Pasquenza, MBA, Deborah W. Davis, PhD
- 5.21 **Evaluation of the Efficacy and Safety of SHP465 Mixed Amphetamine Salts at a Low Dose in Children With ADHD: Results From a Phase 3, Randomized, Double-Blind Study**
Greg Mattingly, MD
Washington University in St. Louis, St. Louis, MO
Valerie Arnold, MD, Brian Yan, PhD, Ming Yu, MD, PhD, Brigitte Robertson, MD
- 5.22 **Parental Decision Making in Pediatric Psychotropic Medication Treatment**
Molly McVoy, MD
Case Western Reserve University and University Hospitals Cleveland Medical Center, Cleveland, OH
Erum Ahmad, MD, Elizabeth C. Harris, PhD

5.23

A 12-Month Prospective Follow-up Study of a Naïve Pediatric Population Treated With Antipsychotics (ETAPE Study): Incidence Rate of Adverse Events in France

Marie-Line Menard, MD
Children's Hospitals of Nice, Nice, France

Susanne Thummler, PhD, Marianna Giannitelli, MD, Coralie Cruzel, MSC, Olivier Bonnot, PhD, David Cohen, MD, PhD, Florence Askenazy, MD, PhD, Etape Study Group

5.24

The Impact of Funding Source on Antidepressant Trial Outcomes in Pediatric Depressive and Anxiety Disorders

Jeffrey A. Mills, PhD
University of Cincinnati, Cincinnati, OH

Sarah Mossman, MA, Jeffrey Robert Strawn, MD

5.25

Long-Acting Injectable Antipsychotics in Children, Adolescents, and Young Adults: A Retrospective Follow-up

Victor Pereira-Sanchez, MD
New York City Health + Hospitals/Bellevue and New York University, New York, NY

Cecilia Hernandez-Gonzalez, MD, Maria Vallejo-Valdivielso, MD, Maria Arrieta-Pey, MD, Miguel Angel Alvarez-Mon, MD, Andres Roman, MD, Marta Santos, MD, Javier Goena-Vives, MD, Azucena Diez Suarez, MD, PhD, Pilar de Castro-Manglano, MD, PhD

5.26

Psychotropic Use in Pediatric Population and Related Cardiac Side Effects: Comparisons of Relative Risks of Different Psychotropics

Ashish K. Singal, BA
University of San Francisco, San Francisco, CA

Amandeep Goyal, MD, Dharmendra Goyal, MD, Tapan Parikh, MD, MPH

5.27

A Randomized, Placebo-Controlled Study of Escitalopram in Adolescents With Generalized Anxiety Disorder

Jeffrey Robert Strawn, MD
University of Cincinnati, Cincinnati, OH

Jeffrey A. Mills, PhD, Heidi K. Schroeder, BS, Sarah Mossman, MA, Sara T. Varney, BS, Laura A. Ramsey, PhD, Kim Cecil, PhD, Melissa P. Delbello, MD, MS

- 5.28 **Lurasidone in Adolescents With Schizophrenia: Remission and Recovery During 2 Years of Open-Label Treatment**
Michael Tocco, PhD
Sunovion Pharmaceuticals Inc., Marlborough, MA
Andrei A. Pikalov, MD, Ling Deng, PhD, Robert S. Goldman, PhD
- 5.29 **Risperidone Use in 6-to 12-Year-Old Children: Findings From a Finnish Nationwide Register-Based Study**
Miika A. Vuori, PhD
University of Turku, Turku, Finland
Anna Koski-Pirila, PhD, Eeva T. Aronen, MD, PhD, Leena K. Saastamoinen, PhD
- 5.30 **Effects of Electronic Bullying on Adolescent Mental Health and Suicide: The 2017 Youth Risk Behavior Surveillance System (YRBSS)**
Afifa Adiba, MD
University of Mississippi, Jackson, MS
Nida Khawaja, MD
University of Mississippi Medical Center, Jackson, MS
Philip Merideth, MD, Azad Bhuiyan, PhD
AACAP Beatrix A. Hamburg, MD, Award for the Best New Research Poster by a Child and Adolescent Psychiatry Resident
- 5.31 **Prevalence of Cyberbullying and Its Associations With Unsafe Online Behaviors, Social Media Addiction, and Psychosocial Problems Among 7th-9th Grade Students**
Wanlop Atsariyasing, MD
Siriraj Hospital and Mahidol University, Bangkok, Thailand
Chayanin Foongsathaporn, MD
University of Hawaii, Honolulu, HI
Quankamon Dejatiwongse Na Ayudhaya, MD, Asara Vasupanrajit, MSC, Sirinda Chanpen, MSC, Suporn Apinuntavech, MD, Chanvit Pornnoppadol, MD
- 5.32 **Internet-Based Clinical Monitoring of Neuropsychiatric Symptoms in Children: Feasibility and Compliance**
Gail A. Bernstein, MD
University of Minnesota, Minneapolis, MN
Elizabeth C. Harris, MA, Madison Warner, Christine A. Conelea, PhD

- 5.33** **The Growth of Gaming Disorder: Are Trainees Ready?**
Margarita Kats, MD
Montefiore Medical Center and Albert Einstein College of Medicine, Bronx, NY
Emlyn J. Capili, MD
Montefiore Medical Center and Albert Einstein College of Medicine, Bronx, NY
Paola Ayora, MD, Scott Shaffer, MD, Audrey M. Walker, MD
- 5.34** **The Video Game Initial Questionnaire (VGIQ): A Novel Assessment Tool to Engage Youth About Play**
Michael L. Feldmeier, MD
University of California, Los Angeles and West Los Angeles Veterans Affairs Medical Center, Granada Hills, CA
Roxy Szeftel, MD, Guido Driz, Caroly Pataki, MD
- 5.35** **The Social Media Initial Questionnaire (SMIQ): A Novel Assessment Tool to Engage Youth About Social Media Use**
Michael L. Feldmeier, MD
University of California, Los Angeles and West Los Angeles Veterans Affairs Medical Center, Granada Hills, CA
Guido Driz, Roxy Szeftel, MD, Caroly Pataki, MD
- 5.36** **Smartphone Use and Sleep in Children**
So Yeon Kim, MD
Ajou University, Suwon, Republic of Korea
Bomi Kim, MD, Yunmi Shin, MD
- 5.37** **Associations of Screen Time and Depression in Children in a US Nationally Representative Sample**
Mei Wai Lam, MD, MPH
Delaware Division of Substance Abuse and Mental Health, New Castle, DE
Erica Burgoon, PhD, Charles Jin, MD
- 5.38** **Suicidality and Self-Injurious Behavior Among Adolescent Social Media Users at Psychiatric Hospitalization**
Reem M.A. Shafi, MBBS
Mayo Clinic, Rochester, MN
Anna N. Ligezka, MS
Mayo Clinic, Rochester, MN
Ammar Almorsy, MBChB, Paul Nakonezny, PhD, Aiswarya Laks Nandakumar, MBBS, Laura Suarez, MD, Magdalena Romanowicz, MD, Paul E. Croarkin, DO, MS

5.39

How Aware Are Medical Professionals About Internet Safety in Kids?

Shivani Mehta, MD
Texas Tech University Health Sciences Center El Paso,
El Paso, TX

Carla Alvarado, MD, Shiva Mansourkhani, MD,
Timothy Tran

5.40

Sexting, Sexual Behaviors, and Mental Health Among Adolescents: A Meta-Analysis

Camille M. Mori, BA
University of Calgary, Calgary, AB, Canada

Jeff Temple, PhD, Dillon Browne, PhD, Sheri Madigan, PhD

5.41

Internet, Social Media, and Online Gaming in Adolescent Mental Health Patients: Towards a Natural Language Processing (NLP) Approach

Rosemary Sedgwick, MRCPsych
King's College London, London, United Kingdom

Herkiran Kalsi, Andre Bittar, PhD, Johnny Downs, MRCPsych, PhD, Rina Dutta, FRCPsych, PhD

5.42

Inquiry of Social Media Use in Assessments in Kent, UK (i-SMUAK Study)

Vibhav V. Shetty, MBBS, MRCPsych
North East London NHS Foundation Trust, Kent,
United Kingdom

Cara James, BS, MSC

5.43

Are ASD Apps Invasive?

Yajie Yu, MD
Harvard Medical School and Veterans Affairs Boston
Healthcare System, Brockton, MA

Jung W. Kim, MD

5.44

Trajectories of Pediatric OCD Severity During Evidence-Based Treatment as a Predictor of a 3-5 Year Prognosis: A Follow-up Study

Daniel Fatori, PhD
University of São Paulo, São Paulo, Brazil

Fernando R. Asbahr, MD, PhD
University of São Paulo, São Paulo, Brazil

Letícia Luz, Guilherme Polanczyk, MD, PhD

- 5.45** **Recurrent and Large Copy Number Variation in OCD Risk: Results From the Egos Study**
 Dorothy E. Grice, MD
 Icahn School of Medicine at Mount Sinai,
 New York, NY
 Joseph D. Buxbaum, PhD, Bernie Devlin, PhD,
 Silvia De Rubeis, PhD, Christina M. Hultman,
 PhD, Lambertus Klei, PhD, Behrang Mahjani,
 PhD, Sven Sandin, PhD, Maureen Mulhern,
 MS, Xinyi Xu, PhD
- 5.46** **Screening for Pediatric OCD Using the Obsessive-Compulsive Inventory-Child Version (OCI-CV)**
 Haley E. Rough, BA
 University of Michigan, Ann Arbor, MI
 Gregory L. Hanna, MD
 University of Michigan, Ann Arbor, MI
 Barbara S. Hanna, PhD, William J. Gehring,
 PhD, Paul D. Arnold, MD, PhD, David R.
 Rosenberg, MD
- 5.47** **Sexual Obsessions Occur in Pediatric OCD and Can Be Treated Successfully With CBT**
 Tord S. Ivarsson, MD, PhD
 Norwegian University of Science and Technology,
 Trondheim, Norway
 Gudmundur A. Skarphedinsson, PhD
- 5.48** **Influence of White Versus Asian Race and Ethnicity in a Canadian Tertiary Pediatric OCD Population**
 Joanne J.F. Wang, BS
 University of British Columbia and BC Children's
 Hospital, Vancouver, BC, Canada
 Sarah Yao Lin, MSC, John R. Best, PhD,
 S. Evelyn Stewart, MD
- 5.49** **Resilience Factors in Refugee Minors**
 Ross E. Goodwin, MD
 Mid-Atlantic Permanente Medical Group, McLean, VA
- 5.50** **Does Dance Promote Communication and Social Reciprocity in ASD? A Blinded RCT**
 Lavinia Teixeira-Machado, PhD
 Federal University of Sergipe, Lagarto, Sergipe, Brazil
 Carolina Ziebold, Anna Beatriz Barboza, Lara
 Ribeiro, Maria Carolina Telles, Gracielle
 Cunha, MD, Cristiane Silvestre de Paula, PhD,
 Rosane Lowenthal, PhD, Ricardo Mario Arida,
 PhD, Jair de Jesus Mari, PhD

5.51 **Feasibility of the Virtual Reality Test Anxiety Reduction Program for Students**

Eunjoo Kim, MD, PhD
Yonsei University, Seoul, Republic of Korea
Joon Hee Kwon, BA, Narae Hong, MA

5.52 **Elements of Psychosocial Interventions for Common Perinatal Mental Health Problems Among Women to Improve Early Childhood Development in Low- and Middle-Income Countries**

Ahmed Waqas, MBBS
Human Development Research Foundation,
Lahore, Pakistan
Atif Rahman, MRCPsych, PhD, Syeda W.
Zafar, MS, Nadia Suleman, MS, Syed Usman
Hamdani, MD, Jane Fisher, PhD

5.53 **Perceived Maternal Stress Is Related to Negative Affect in Infants Prenatally Exposed to Hurricane Maria**

Karen G. Martinez, MD, MSC
University of Puerto Rico, San Juan, PR
Nayra del C. Rodriguez-Soto, PhD, Angelica
Jimenez-Saldana, BA, Stephanie Ortiz
Domenech, BA, Myrellis Muniz Marquez,
MPH, Maribel Campos Rivera, MD, MBA, MSC,
Sona Rivas-Tumanyan, DrPH, DDS, Carmen
Buxo Martinez, DrPH, MPH, MSC, Evangelia
Morou Bermudez, PhD, DDS

5.54 **ADHD Medications, Breastfeeding, and Infant Safety: A Literature Review**

Tapan Parikh, MD, MPH
Ann & Robert H. Lurie Children's Hospital of Chicago
and Northwestern University, Chicago, IL
Zachary Schwab, MD
McGaw Medical Center of Northwestern University,
Chicago, IL

5.55 **The "Black Experience" and Its Impact on the Birth Weight of Infants Born to African-American Mothers**

Mihir Upadhyaya, MD
BronxCare Health System, Bronx, NY
Zaki Ahmad, MD, Darmant Bhullar, MD, Maria
Carvajal, MD, Vijay Chandran, MD, Robert
Dugger, MD, MPH, Modupe James, MD, Felix
Matos, MD

- 5.56** **Regulating Together: An Intensive, Group, Parent-Assisted Emotion Regulation Treatment for Children With ASD Pilot Trial**
Rebecca Shaffer, PsyD
Cincinnati Children's Hospital Medical Center,
Cincinnati, OH
Jennifer Ruberg, LISW-S, Lauren Schmitt,
PhD, Debra Reisinger, PhD, Craig A. Erickson,
MD
- 5.57** **Utility of ECT in the Management of Catatonia Associated With Seropositive, Seronegative, and Possible Autoimmune Encephalitis in Children and Adolescents**
Bethany Ostrowerka, MD
University of Alberta, Edmonton, AB, Canada
Erin Stolte, MD
University of Alberta, Edmonton, AB, Canada
- 5.58** **Initiative to Reduce the Waiting Times of "Urgent" Referrals in a Child and Adolescent Psychiatry Outpatient Clinic in a Tertiary Care Center in Qatar**
Banan Khalid, MBBS
Hamad Medical Corporation, Doha, Qatar
Muhammad Ather, MRCPsych
- 5.59** **Behavioral Therapy in Acute Psychiatry Treatment: A Retrospective Analysis of a Secondary Prevention Effort**
James Chambliss, BA
University of Iowa, Iowa City, IA
Edward T. Buckingham, MD
University of Iowa Hospitals & Clinics, Iowa City, IA
Michael A. Lind, PhD, Amanda Elliott, DO
- 5.60** **Video-Intervention Therapy for Caregivers of Children Hospitalized on an Inpatient Psychiatric Unit: Results From a Small Randomized Controlled Trial**
Fanny Leyton Alvarez, MD, PhD
Departamento de Pediatria Universidad de Valparaiso,
Valparaiso, Chile
Megan Chochol, MD
Mayo Clinic, Rochester, MN
Carolina Mickman Letelier, Ingrid Nogales
Franco

- 5.61** **Parent and Child Reports of Externalizing Behavior During Psychiatric Hospitalization Predicts Readmission Within 90 Days**
Tahnee Wong-Okafor, MD, MBA
Virginia Polytechnic Institute and State University, Roanoke, VA
Mehdi Elmouchtari, BS
Virginia Polytechnic Institute and State University, Roanoke, VA
Sahar Alee Koloukani, MD, Kathleen B. Elswick, DO, Chukwudi Okafor, MD, Shaily Amin, MD, Tricia M. Lemelle, MD, Amy Chen, BS, Jeffrey J. Wilson, MD
- 5.62** **Effect of Sleep Time on Restraint and Seclusion in an Inpatient Pediatric Psychiatric Hospital: A Retrospective Chart Review**
Cecilia Albers, MD
University of Missouri, Columbia, MO
Neetu Nair, PhD, Ravi Shankar, MD
- 5.63** **Antipsychotic Use in Child and Adolescent Emergency Psychiatry**
Sinead Nugent, MSC
British Columbia Children's Hospital, Vancouver, BC, Canada
Ardelle L. D. Komaryk, ARNP
British Columbia Children's Hospital, Vancouver, BC, Canada
Nicole P.Y. Che, MD, Ali Eslami, MD
- 5.64** **Application of Project Management Methodology to Inpatient Treatment Planning**
Rajeev Krishna, MD, PhD, MBA
Nationwide Children's Hospital, Columbus, OH
- 5.65** **Review of Admissions to Qatar's First Child and Adolescent Psychiatry Inpatient Beds on a Pediatric Ward**
Atif A. Magbool, MRCPsych
Sidra Medicine, Doha, Qatar
Ifaf H. Asghar, DClInPsy
- 5.66** **Factors That Prolong Length of Stay in Adolescent Inpatient Psychiatric Units**
Mike N. Mehta, DO, MBA
The Ohio State University Wexner Medical Center, Columbus, OH
Ghada Lteif, MD, Ann Marie Duchemin, MD, PhD

- 5.67** **The Similarities and Differences Between OCD and PTSD in a Psychiatric Inpatient Youth Sample**
 Aditi Rao
 All India Institute of Medical Sciences,
 New Delhi, India
 Carol Vidal, MD, Elizabeth K. Reynolds, PhD,
 Marco A. Grados, MD, MPH
- 5.68** **Implementation of Modified Positive Behavioral Interventions and Supports (M-PBIS) in Acute Psychiatric Care Inpatient and Day Hospital Settings: Immediate and Long-Term Gains**
 Elizabeth K. Reynolds, PhD
 Johns Hopkins University, Baltimore, MD
 Nancy Praglowski, RN, Carisa Parrish, PhD,
 Rick Ostrander, EdD, Marco A. Grados, MD,
 MPH
- 5.69** **Meeting National Recommended Standards of Exercise for Children in an Inpatient Psychiatric Unit**
 Kian Tehranchi, BS
 Virginia Polytechnic Institute and State University,
 Roanoke, VA
 Kritika Chugh, BS, Quinn Weinberg, BS,
 Meeta Prakash, BS, Vaishnavi Shridhar, BS,
 Anna Shvygina, BS, Ayman Abunimer, MD,
 Lisa Dishner, RN, Joni Dellenback, RN, Jeffrey
 J. Wilson, MD
- 5.70** **Orphans in Postconflict Liberia: Gendered Narratives of Survival**
 Elizabeth Levey, MD
 Massachusetts General Hospital, Boston, MA
- 5.71** **Psychopharmacological Treatment of Pediatric PTSD: A Review of the Literature**
 Noureen Abbas, MD
 Fatima Memorial Hospital College of Medicine and
 Dentistry, Lahore, Pakistan
 Sadiq Naveed, MD
 University of Kansas Medical Center, Kansas City, KS
 Fatima Motiwala, MD, Mariyah Z. Hussain,
 MD, Manal Khan, MD, Kiran Khalid, MBBS
- 5.72** **Brief Reminder-Focused Positive Psychiatry and Suicide Prevention Intervention (RFPP-S) in Youth With PTSD in the Psychiatry Emergency Room**
 Naser Ahmadi, MD, PhD
 University of California, Los Angeles, Sylmar, CA
 Alex Kopelowicz, MD, Robert S. Pynoos, MD

5.73

Use of Prazosin for Intrusive Symptoms in Pediatric PTSD: A Proof-of-Principle Study

Vladimir Ferrafiat, MD, MSC
University Hospital of Rouen, Rouen, France

Maryam Soleimani, MD, Boris Chaumette, MD, PhD, Audrey Martinez, MD, Adlane Inal, MD, Jean-Marc Guile, FRCPC, Brooks Keeshin, MD, Priscille Gerardin, MD

5.74

Comparative Risks of Childhood Adversity and Homelessness on Young Adult Mental Illness

Sarah M. Grace, BS
Grace, Sarah, Corona, CA

Evan Trager, MD, Deborah Deas, MD, Howard Moss, MD, Shaokui Ge, PhD, Ann M. Cheney, PhD, Jennifer Grincer

5.75

Gender Differences in Adolescent Trauma Experiences

Noelle W. Mastrili, MA
Rosalind Franklin University of Medicine and Science, North Chicago, IL

Tom Joshua P. Wy, DO

5.76

Mental Health Diagnoses Among Children Who Have Been Sex-Trafficked and Youth at High-Risk for Trafficking

Patrick A. Palines, BA
Medical College of Wisconsin, Milwaukee, WI

Angela L. Rabbitt, DO
Medical College of Wisconsin, Milwaukee, WI

Amy Y. Pan, PhD, Melodee L. Nugent, MA, Wendi G. Ehrman, MD

5.77

Impact of PTSD Symptom Severity on School Absenteeism

Tom Joshua P. Wy, DO
University Hospital, East Florida Consortium, Tamarac, FL

Noelle W. Mastrili, MA

COMMITTEE MEETING

10:30 am-11:30 am
Roosevelt 2 Boardroom,
Lakeshore Meeting Rooms,
Concourse Level, East Tower
(by invitation only)

Liaisons With the American Academy of Pediatrics

Chair: Abigail B. Schlesinger, MD
Larry Marx, MD

COMMITTEE MEETING

10:30 am-12:30 pm
Roosevelt 1A & 1B,
Lakeshore Meeting Rooms,
Concourse Level, East Tower
(open to all AACAP members)

Transitional Age Youth and College Student Mental Health Committee

Chairs: Vivien Chan, MD
Jennifer Derenne, MD

MEET THE AUTHOR

11:00 am-12:00 pm
Booth #140
Riverside Exhibit Hall,
Exhibit Level, East Tower

MEMBER SERVICES FORUM 13

11:00 am-12:30 pm
Regency A,
Ballroom Level, West Tower
(open)

COMMITTEE MEETING

11:00 am-1:00 pm
San Francisco, City Suites,
Ballroom Level, West Tower
(open to all AACAP members)

COMMITTEE MEETING

11:00 am-2:00 pm
Skyway 260,
Skyway Meeting Rooms,
Skyway Level, East Tower
(open to all AACAP members)

COMMITTEE MEETING

11:15 am-12:45 pm
McCormick, Founders Suites,
Third Floor, West Tower
(open to all AACAP members)

READING BETWEEN THE LINES

11:30 am-1:30 pm
Burnham, Founders Suites,
Third Floor, West Tower
(open)



Psychiatric Nonadherence: A Solutions-Based Approach

Victor Fornari, MD
The Zucker Hillside Hospital, Queens, NY

Career Pathways for Women in Psychiatry: Mentorship for Mastering the Balancing Act

Chairs: Dorothy E. Stubbe, MD
Yale Child Study Center, New Haven, CT

Aradhana Bela Sood, MD
Virginia Commonwealth University, Richmond, VA

Co-Presenters: Alice R. Mao, MD
Baylor College of Medicine, Houston, TX

Janice L. Forster, MD
Pittsburgh Partnership, Pittsburgh, PA

Disaster and Trauma Issues Committee

Chairs: Steven Berkowitz, MD

Linda Chokroverty, MD

Inpatient, Residential, and Partial Hospitalization Committee

Chairs: Bruce Hassuk, MD

Michael T. Sorter, MD

Life Members Committee

Chairs: Cynthia R. Pfeffer, MD

Richard L. Gross, MD

AACAP Book Club Presents *To Kill a Mockingbird*

Chairs: Stephen Mateka, DO
University of Michigan, Ann Arbor, MI

Pamela E. Hoffman, MD
The Warren Alpert Medical School of Brown University,
Providence, RI

Arya Soman, MD
The Zucker Hillside Hospital, Queens, NY

Co-Presenters: Shawn S. Sidhu, MD
University of New Mexico, Albuquerque, NM

Brian Perry Kurtz, MD
Cincinnati Children's Hospital Medical Center and
University of Cincinnati, Wyoming, OH

Rohit Chandra, MD
Massachusetts General Hospital, Brookline, MA

Marian A. Swope, MD
University of Kentucky, Lexington, KY

Jonathan J. Shepherd, MD
Hope Health Systems, Inc. and Black Mental Health
Alliance, Woodlawn, MD

*Sponsored by AACAP's Diversity and Culture Committee, Training
and Education Committee, and Early Career Psychiatrist
Committee*

AACAP's 66th Annual Meeting

TRAINING AND EDUCATION LUNCH

11:30 am-1:30 pm
Crystal C,
Lobby Level, West Tower
(ticket)



Training and Education Lunch

Chairs: Sansea L. Jacobson, MD
University of Pittsburgh Medical Center, Western
Psychiatric Hospital, Pittsburgh, PA

A. Lee Lewis, MD
Medical University of South Carolina, Charleston, SC

Introduction: Mary Margaret Gleason, MD

Recipient: Jeffrey I. Hunt, MD
The Warren Alpert Medical School of Brown University,
East Providence, RI

Sponsored by AACAP's Training and Education Committee

WELLNESS PROGRAM

11:30 am-1:30 pm
Wrigley,
Concourse Level, West Tower
(open)



Papercutting as a Model of Self-Care and Building Collaborative Skills

Chair: Stuart A. Copans, MD
Dartmouth College Geisel School of Medicine,
Brattleboro, VT

Sponsored by AACAP's Art Committee

CME AND MOC

11:30 am-5:30 pm
Grand Ballroom Foyer,
Ballroom Level, East Tower
(open)

CME and MOC Information Center Open

COMMITTEE MEETING

11:45 am-1:15 pm
Field, Founders Suites,
Third Floor, West Tower
(open to all AACAP members)

Substance Use Disorders Committee

Chairs: Kevin M. Gray, MD
Catherine A. Martin, MD

LAWRENCE A. STONE, MD, PLENARY

11:45 am-1:15 pm
Crystal B,
Lobby Level, West Tower
(open)



Progress and Priorities in Child and Adolescent Mental Health Research

Chair: Karen Dineen Wagner, MD, PhD
AACAP President, presiding

Co-Presenter: Joshua A. Gordon, MD, PhD
National Institute of Mental Health, Bethesda, MD

Supported by Marnette Stone

WELLNESS PROGRAM

11:45 am-1:15 pm
Comiskey, Landmark Suites,
Concourse Level, West Tower
(open)



Poem-Making Time

Chair: Charles Joy, MD
Deerfield Behavioral Health, Inc., Erie, PA

Sponsored by AACAP's Art Committee

COMMITTEE MEETING

11:45 am-2:15 pm
Randolph 3,
Lakeshore Meeting Rooms,
Concourse Level, East Tower
(open to all AACAP members)

Native American Child Committee

Chairs: Rebecca Susan Daily, MD
Richard L. Livingston, MD

COMMITTEE MEETING

12:00 pm-1:00 pm
Roosevelt 2 Boardroom,
Lakeshore Meeting Rooms,
Concourse Level, East Tower
(by invitation only)

COMMITTEE MEETING

1:00 pm-2:00 pm
Skyway 272,
Skyway Meeting Rooms,
Skyway Level, East Tower
(by invitation only)

COMMITTEE MEETING

1:30 pm-2:30 pm
Roosevelt Boardroom,
Lakeshore Meeting Rooms,
Concourse Level, East Tower
(open to all AACAP members)

CLINICAL CASE CONFERENCE 13

1:30 pm-3:30 pm
Columbus H,
Ballroom Level, East Tower
(open)

MEMBER SERVICES FORUM 14

1:30 pm-3:30 pm
Crystal B,
Lobby Level, West Tower
(open)

CLINICAL PERSPECTIVES 53

1:30 pm-4:00 pm
Columbus KL,
Ballroom Level, East Tower
(open)



JAACAP Contributing Editors

Chair: Douglas K. Novins, MD

Resource Group on Youth at the Border

Chair: Karen Pierce, MD

Gifts and Endowments Committee

Chairs: Owen W. Lewis, MD

Victoria I. Pham, DO, MBA

On the Clock: The Power of Competitive Employment for Transitional-Age Youth With ASD

Chair: Jennifer McLaren, MD

Dartmouth-Hitchcock Medical Center, Lebanon, NH

Discussant: Jean A. Frazier, MD

University of Massachusetts, Worcester, MA

Co-Presenters: Jonathan Lichtenstein, PsyD

Dartmouth-Hitchcock Medical Center, Lebanon, NH

William Burleson Daviss, MD

Dartmouth-Hitchcock Medical Center, Lebanon, NH

The Aggressive Child: Teaching Practical Skills to Fix Big Problems

Chairs: Dorothy E. Stubbe, MD

Yale Child Study Center, New Haven, CT

Edwin D. Williamson, MD

Vanderbilt University, Nashville, TN

Co-Presenters: Paula Powe, MD

University of Pittsburgh Medical Center, Pittsburgh, PA

Jeffrey I. Hunt, MD

The Warren Alpert Medical School of Brown University,
Providence, RI

Shashank V. Joshi, MD

Stanford School of Medicine, Palo Alto, CA

Sponsored by AACAP's Training and Education Committee

Development of a Neurobehavioral Psychiatry Continuum of Care for Children With ASD, Intellectual Disability, Severe Behaviors, and Mental Illness

Chair: Craig A. Erickson, MD

Cincinnati Children's Hospital Medical Center,
Cincinnati, OH

Discussant: Matt Siegel, MD

Maine Behavioral Healthcare, South Portland, ME

CLINICAL PERSPECTIVES 54

1:30 pm-4:00 pm
Grand D North,
Ballroom Level, East Tower
(open)



ETHICS

Enhancing Outpatient Care as Part of the Neurobehavioral Continuum of Care for Children With ASD, Intellectual Disability, Severe Behaviors, and Mental Illness

Kelli C. Dominick, MD, PhD
Cincinnati Children's Hospital Medical Center,
Cincinnati, OH

Development of Training Clinics for Child and Adolescent Psychiatry Fellows for Patients With Developmental Disabilities and Comorbid Mental Illness

Ernest V. Pedapati, MD, MS
University of Cincinnati and Cincinnati Children's
Hospital Medical Center, Cincinnati, OH

Regulating Together: An Intensive, Group, Parent-Assisted Program Pilot Trial of Emotion Regulation Treatment for Children and Teens With ASD

Rebecca Shaffer, PsyD
Cincinnati Children's Hospital Medical Center,
Cincinnati, OH

Development of a Direct Admission Process to a Specialized Neurobehavioral Inpatient Psychiatry Crisis Stabilization Unit

Martine Lamy, MD, PhD
Cincinnati Children's Hospital Medical Center,
Cincinnati, OH

Addressing Ethical Dilemmas and Legal Issues in the Treatment of Transitional-Age Youth (TAY) Suffering From Chronic Medical Illnesses and Psychiatric Comorbidities

Chair: Timothy C. Van Deusen, MD
Yale School of Medicine, West Haven, CT

Discussant: Sohail A. Nibras, MD
Southern Illinois University, Springfield, IL

Compulsory Consumption: Clinical, Legal, and Ethical Dilemmas Complicating Involuntary Hospitalization of Transitional-Age Youth (TAY) With Eating Disorders

Eva Ihle, MD, PhD
University of California, San Francisco, San Francisco, CA

Autonomy and Capacity: Challenges for a Transitional-Age Youth (TAY) Suffering From Schizoaffective Disorder and Multiple Physical Diagnoses in the Course of Inpatient Treatment

Andrea Mendiola, MD
Yale School of Medicine, West Haven, CT

Medical, Psychiatric, and Developmental Comorbidities: Ethical-Issues in Triplicate

Mary Dell, MD, DMin
Nationwide Children's Hospital and The Ohio State
University, Columbus, OH

Intersections of Psychiatry and Law
in Involuntary Legal Proceedings for
Transitional-Aged Youth (TAY):
Trans-Disciplinary Collaboration and the
'Anatomy' of the 'Therapeutic Hearing'

Gregg Bryon, JD

Law Offices of Gregg Byron, San Francisco, CA

*Sponsored by AACAP's Transitional Age Youth and College Student
Mental Health Committee, Ethics Committee, and Physically Ill
Child Committee*

**CLINICAL
PERSPECTIVES 55**

1:30 pm-4:00 pm

Grand E,

Ballroom Level, East Tower

(open)



**An Update on Pharmacogenomics (PGx)
for 2019: What Should a Child and
Adolescent Psychiatrist Know?**

Chairs: Lisa B. Namerow, MD

Institute of Living and Hartford Hospital, Hartford, CT

Salma Malik, MD

Institute of Living, A Division of Hartford Hospital,
Farmington, CT

Discussant: Barbara J. Coffey, MD, MS

University of Miami, Miami, FL

What Is PGx Testing and What Should We
Know: A Look at the Relevant Genes

Salma Malik, MD

A Look at Relevant PGx Studies: Findings
and Limitations

Mirela Loftus, MD

Institute of Living and Hartford Hospital, Hartford, CT

Comparing Consensus Guidelines, FDA
Guidance, and Task Force Statements on
Pharmacogenetics

Jeffrey R. Bishop, MS, PharmD

University of Minnesota, Minneapolis, MN

Integrating Pharmacogenomics Into
Evidence-Based Medicine: The Clinician's
Dilemma

Lisa B. Namerow, MD

*Sponsored by AACAP's Physically Ill Child Committee, Adolescent
Psychiatry Committee, and Triple Board and Post Pediatric Portal
Programs Committee*

**JAACAPxClinical Perspectives: Clinical
Ideas Worth Sharing**

Chairs: Schuyler W. Henderson, MD, MPH

New York City Health + Hospitals/Bellevue, New York, NY

Douglas K. Novins, MD

University of Colorado, Denver, CO

Representing for the Underrepresented: How
Jedis, Unicorns, Taxes, and Honeybees Are
Interconnected

Eraka Bath, MD

University of California, Los Angeles-Semel Institute for
Neuroscience and Human Behavior, Los Angeles, CA

**CLINICAL
PERSPECTIVES 56**

1:30 pm-4:00 pm

Columbus EF,

Ballroom Level, East Tower

(open)



Preventing Mental Illness: We Got This

Jess P. Shatkin, MD, MPH
New York University, New York, NY

Meaning in Translation: Raising Children With ASD in Bilingual Homes

Pilar Trelles, MD
Icahn School of Medicine at Mount Sinai, New York, NY

Spiritual Aspects of Affirmative Care for LGBT Youth

Stewart L. Adelson, MD
Columbia University, New York, NY
Emilee Walker-Cornetta, MDiv, BCC
NewYork-Presbyterian Hospital, New York, NY

Ethical Twists and Turns in Caring for Transgender Youth

Chair: Nathaniel G. Sharon, MD
University of New Mexico, Albuquerque, NM
Discussant: Arden D. Dingle, MD
The University of Texas Rio Grande Valley, San Benito, TX

Ethical Principles in Gender-Affirming Care

Aron Janssen, MD
New York University, New York, NY

Ethical Issues in Clinical Work With Transgender Teens and Their Parents

Sarah E. Herbert, MD, MSW
Sarah E. Herbert MD, MSW, LLC, Decatur, GA

Medical Decision-Making for Transgender Youth: Ethical Challenges and Frontiers

Nathaniel G. Sharon, MD

Ethical Considerations in Fertility Preservation for Transgender Youth

Diane Chen, PhD
Ann & Robert H. Lurie Children's Hospital of Chicago and Northwestern University, Chicago, IL

Sponsored by AACAP's Sexual Orientation and Gender Identity Issues Committee and Ethics Committee

CLINICAL PERSPECTIVES 57

1:30 pm-4:00 pm
Plaza Ballroom,
Lobby Level, East Tower
(open)



ETHICS

FRIDAY

CLINICAL PERSPECTIVES 58

1:30 pm-4:00 pm
Water Tower, Landmark Suites,
Concourse Level, West Tower
(open)



Get Them in the Door: Updates on the Assessment and Treatment of School Refusal

Chairs: Lois T. Flaherty, MD
Harvard Medical School, Cambridge, MA
Iliyan Ivanov, MD
Icahn School of Medicine at Mount Sinai, New York, NY
Discussant: Tara S. Peris, PhD
University of California, Los Angeles, Los Angeles, CA

Overview of School Refusal

Lois T. Flaherty, MD

Strategies for School Avoidance in Elementary School Students

Nancy Rappaport, MD
Harvard Medical School, Cambridge, MA

What's the Emergency Department Supposed to Do About School Refusal?

Ruth Gerson, MD
New York University and New York City Health + Hospitals/Bellevue, New York, NY

Assessment and Treatment of School Refusal and Co-occurring Substance Use: The CARES Model

Iliyan Ivanov, MD

Kids and Cannabinoids: What Is the Evidence?

Chairs: Alba Pergjika, MD
Ann & Robert H. Lurie Children's Hospital of Chicago, Chicago, IL

Rachel R. Ballard, MD
Ann & Robert H. Lurie Children's Hospital of Chicago, Chicago, IL

Discussant: Mark DeAntonio, MD
Jane & Terry Semel Institute for Neuroscience & Human Behavior and University of California, Los Angeles, Los Angeles, CA

Medical Marijuana in Kids: So, What Is the Evidence?

Timothy E. Wilens, MD
Massachusetts General Hospital, Boston, MA

A Novel Observational Method for Assessing Potential Harms and Benefits of Cannabis and its Constituent Cannabinoids

L. Cinnamon Bidwell, PhD
Institute of Cognitive Science, University of Colorado Boulder, Boulder, CO

Cannabidiol Clinical Trial Challenges

Elizabeth Berry-Kravis, MD, PhD
Rush University Medical Center

Lack of Interest in Eating or Food, a Subtype of Avoidant/Restrictive Food Intake Disorder (ARFID): Diagnosis, Treatment, and Follow-up From Infancy to Late Childhood

Chair and Discussant: Irene Chatoor, MD
Children's National Health System, Washington, DC

Diagnosis and Treatment of Avoidant/Restrictive Food Intake Disorder (ARFID) in Toddlers

Irene Chatoor, MD

CLINICAL PERSPECTIVES 59

1:30 pm-4:00 pm
Grand F,
Ballroom Level, East Tower
(open)



CLINICAL PERSPECTIVES 60

1:30 pm-4:00 pm
Crystal A,
Lobby Level, West Tower
(open)



Feelings and Body Investigators (FBI)
Avoidant/Restrictive Food Intake Disorder
(ARFID) Division: Sensory and Somatic
Exposure for Children With ARFID

Nancy L. Zucker, PhD
Duke Center for Eating Disorders, Durham, NC

Pediatric, Nutritional, and Limited
Psychosocial Intervention for Avoidant/
Restrictive Food Intake Disorder (ARFID) in
an Italian Longitudinal Study From Infancy
to 11 Years of Age

Loredana Lucarelli, PhD
University of Cagliari, Cagliari, Italy

Cognitive and Psychosocial Development
in Older Children Treated for Avoidant/
Restrictive Food Intake Disorder (ARFID) as
Toddlers

Rebecca Begtrup, DO, MPH
Children's National Health System, Washington, DC

**Psychosis in Children and Adolescents:
What You Need to Know**

Chair: Tushita Mayanil, MD
University of Pittsburgh Medical Center, Pittsburgh, PA

Discussant: Elizabeth Menefee, MD
Cleveland Clinic Foundation, Cleveland, OH

Overview of Clinical High-Risk States and
First-Episode Psychosis

Tushita Mayanil, MD

Psychiatric Differential Diagnosis of
Psychosis and Treatment of Early Psychosis

Irene Hurford, MD
University of Pennsylvania, Philadelphia, PA

Neurobiological Trajectories in Early
Psychosis: Findings From Neuroimaging
Studies

Deepak K. Sarpal, MD
University of Pittsburgh Medical Center, Pittsburgh, PA

Systems of Care in First Episode Psychosis

Steven Adelsheim, MD
Stanford School of Medicine, Stanford, CA

**The Clairvoyant Clinician: Can We Really
Predict Poor Outcomes in Youth?**

Chair: Anne McBride, MD
University of California, Davis, Sacramento, CA

Discussants: Paula Wadell, MD
University of California, Davis, Sacramento, CA

Christopher Thompson, MD
University of California, Los Angeles, Los Angeles, CA

Predicting the Development of Serious
Mental Illness

JoAnn Park, MD
University of California, Davis, Sacramento, CA

**CLINICAL
PERSPECTIVES 61**

1:30 pm-4:00 pm
Grand A,
Ballroom Level, East Tower

(open)



FRIDAY

**CLINICAL
PERSPECTIVES 62**

1:30 pm-4:00 pm
Grand B,
Ballroom Level, East Tower

(open)



Can We Predict Youth Violence?

Ozra E. Nobari, MD
University of Minnesota, Minneapolis, MN

Youth Suicide: Predictable or Preventable?

Anne McBride, MD

Social Media and Suicide: A Brave New World

Kevin Nowrangi, MD
Loma Linda University, Loma Linda, CA

Sponsored by AACAP's Adolescent Psychiatry Committee

Tip of the Iceberg: Clinical and Administrative Challenges to Managing Polypharmacy Across the Continuum of Care

Chair: Joel N. Goldstein, MD
Cambridge Health Alliance, Cambridge, MA

Discussant: Christopher Bellonci, MD
Judge Baker Children's Center, Boston, MA

"Swimming Upstream": Judicious Polypharmacy in a Complex System of Care

Joel N. Goldstein, MD

Inpatient or Impatient Care? Managing Polypharmacy Amid Competing Interests in Inpatient Settings

William David Lohr, MD
University of Louisville Physicians Bingham Clinic,
Louisville, KY

Taming the Beast: Silos of Care and the Pressure to Prescribe

George Alex Fouras, MD
Los Angeles County, Los Angeles, CA

The Siloed Psychiatrist: Obstacles to Judicious Prescribing for Youth in Child Welfare and Outpatient Services

Paul Rao, MD
Yale School of Medicine, Woodbridge, CT

Sponsored by AACAP's Adoption and Foster Care Committee and Child Maltreatment and Violence Committee

Animal Models for Child Psychiatry

Chairs: Paul E.A. Glaser, MD, PhD
Washington University in St. Louis, St. Louis, MO

Hanna E. Stevens, MD, PhD
The University of Iowa, Iowa City, IA

Angela M. Reiersen, MD, MPE
Washington University in St. Louis, St. Louis, MO

Discussant: Sunil Q. Mehta, MD, PhD
Mayo Clinic, Rochester, MN

CLINICAL PERSPECTIVES 63

1:30 pm-4:00 pm
Columbus AB,
Ballroom Level, East Tower
(open)



SYMPOSIUM 34

1:30 pm-4:00 pm
Acapulco, International Suites,
Ballroom Level, West Tower
(open)



SYMPOSIUM 35

1:30 pm-4:00 pm
Grand C North,
Ballroom Level, East Tower
(open)



Genetic Mutations and Environmental Factors That Promote Adverse Neurodevelopmental Outcomes in Preclinical Models

Kimberly P. Keil, PhD
University of California, Davis, Davis, CA

Sunjay Sethi, PhD, Machel D. Wilson, PhD, Jill L. Silverman, PhD, Isaac N. Pessah, PhD, Pamela J. Lein, PhD

Dopamine D4 Receptors in Animal Models of Neurodevelopmental Disorders

Angela M. Reiersen, MD, MPE

Steven K. Harmon, BS, Karen L. O'Malley, PhD

Effects of Third-Trimester Equivalent Ethanol Exposure on Neurodevelopmental Gene Expression

David P. Gavin, MD, MS
University of Illinois at Chicago and Jesse Brown Veterans Affairs Medical Center, Chicago, IL

Gian Paolo Vallerini, PhD, Shumila Kazmi, Marina Guizzetti, PhD, Maheen Kazmi

Cerebellar Abnormalities in the PRICKLE2 Mouse Model of ASD-Like Behavior

Parker Abbott
University of Iowa, Iowa City, IA

Alexander Bassuk, MD, PhD, Krystal Parker, PhD

DMDD and Borderline Personality Disorder: In Search of the Missing Link

Chair: Xavier Benarous, MD
Pitié-Salpêtrière Hospital, Paris, France

Discussant: Brian Greenfield, MD
Montreal Children's Hospital, Montreal, QC, Canada

DMDD, Depression, Hopelessness, Suicidality, and Borderline Traits in Clinical Sample of Adolescents: Convergence Analyses and Consensus Panel

Réal Labelle
Université du Québec, Quebec, Canada

Are Youths With DMDD Different From Youths With Other Depressive Disorders? A Retrospective Chart Review

Xavier Benarous, MD

Sleep Abnormalities in Disruptive Mood Dysregulation Disorder: An Actigraphy Study

Jean-Marc Guile, FRCPC
Amiens University Hospital, Compiègne, France

SYMPOSIUM 36

1:30 pm-4:00 pm

Columbus IJ,

Ballroom Level, East Tower

(open)



Borderline Personality Features and History of Prior Suicide Attempts Define a Severity Gradient in Adolescent Suicide Attempters: Evidence From a Large Cross-Sectional Study of Adolescent Inpatients

Aveline Aouidad, MD

National Institute of Mental Health, Bethesda, MD

Borderline Personality and DMDD: Common Features and Main Differences

Brian Greenfield, MD

Effective Interventions for Problematic Sexual Behaviors in Youth

Chair: Judith A. Cohen, MD

Allegheny General Hospital, Pittsburgh, PA

Discussant: Anthony P. Mannarino, PhD

Allegheny General Hospital, Pittsburgh, PA

Problematic Sexual Behavior CBT: Model, Research, and Outcomes

Jimmy Widdifield Jr., MA, LPC

The University of Oklahoma Health Sciences Center, Oklahoma City, OK

Community Implementation of Problematic Sexual Behavior CBT

Jane Silovsky, PhD

University of Oklahoma, Oklahoma City, OK

Multisystemic Therapy for Problematic Sexual Behaviors: Outcomes and Economic Impact

Alex Dopp, PhD

University of Arkansas, Little Rock, AR

Trauma-Focused CBT for Young Children With Problematic Sexual Behaviors in the Context of Sexual Abuse

Judith A. Cohen, MD

Sponsored by AACAP's Child Maltreatment and Violence Committee

Executive Function in ADHD and Related Disorders: Multiple Perspectives

Chair: Sandra K. Loo, PhD

University of California, Los Angeles, Los Angeles, CA

Discussant: Erik G. Willcutt, PhD

University of Colorado, Boulder, Boulder, CO

Alpha Modulation During Working Memory Encoding Predicts Neurocognitive Impairment in ADHD

Agatha Lenartowicz

University of California, Los Angeles, Los Angeles, CA

SYMPOSIUM 37

1:30 pm-4:00 pm

Columbus CD,

Ballroom Level, East Tower

(open)



Multi-Method Evidence for Impairing Effects of Emotional Arousal on Cognitive Control in ADHD

Sarah Karalunas, PhD
Oregon Health & Science University, Portland, OR

Accelerating Biomarker Discovery By Improving Reliability of Corticostriatal Circuit Mapping Using Advanced Machine Learning Techniques

Aki Nikolaidis, PhD
Child Mind Institute, Inc., New York, NY

Computer-Based and Parent-Reported Assessment of Executive Functioning: Method Variance and Implications for Interpreting Findings From ADHD Efficacy Trials

Scott H. Kollins, PhD
Duke University, Durham, NC

Nowhere Else to Go: Multidisciplinary Solutions to the Psychiatric Boarding Crisis

Chair: Finza Latif, MD
Children's National Health System, Washington, DC

Discussant: Vera Feuer, MD
Northwell Health, New York, NY

Magnitude of Challenges Associated With Psychiatric Boarding

Aniruddh Behere, MD
Helen DeVos Children's Hospital, Grand Rapids, MI

Standardization of Care for Boarders

Finza Latif, MD

Reducing Adverse Events in the Rising Psychiatric Boarder Population

Theresa Wavra, RN
Children's National Health System, Washington, DC

Revenue Enhancement for Behavioral Health Patients With Prolonged Length of Stay in a Pediatric Emergency Department

Steven Rogers, MD
Connecticut Children's Medical Center, Hartford, CT

Sponsored by AACAP's Physically Ill Child Committee and Emergency Child Psychiatry Committee

Pediatric Integrated Behavioral Health Care Models: Transforming Vision Into Practice

Chair: Bonnie T. Zima, MD, MPH
University of California, Los Angeles Health Services Research Center, Los Angeles, CA

Discussant: Lawrence Wissow, MD, MPH
University of Washington, Seattle, WA

SYMPOSIUM 38

1:30 pm-4:00 pm
Randolph 1A & 1B,
Lakeshore Meeting Rooms,
Concourse Level, East Tower

(open)



FRIDAY

SYMPOSIUM 39

1:30 pm-4:00 pm
Columbus G,
Ballroom Level, East Tower

(open)



TEAM UP for Children: Integrating Behavioral Health Services Into Low-Income Urban Pediatric Settings Using a Practice Transformation Model

Michelle Durham, MD, MPH
Boston Medical Center, Boston, MA

Megan Bair-Merritt, MD, MSC, Mahader Tamene, MSC, Sonia Erlich, MA, Emily Feinberg, ScD, Lisa R. Fortuna, MD, MPH, Anita Morris, MS

Implementation of Collaborative Care for Pediatric Mental Health Problems: A Scoping Review and Experiences From the Field

Andrea Spencer, MD
Boston Medical Center, Boston, MA

Rheanna Platt, MD, MPH

Mental Health Service Use and Clinical Outcomes Among Children Served in 2 Co-located Pediatric Care Models

Bonnie T. Zima, MD, MPH

Michael McCreary, MPP, Lily Zhang, MS, Kristen Kenan, MD, Michelle Churchey-Mims, MSW, Hannah Chi, MPH, Madeline Brady, MPH, Anna Mosqueda, MA, Jewel Davies, MA, LCPC, Bennett L. Leventhal, MD

Testing Models of Family Navigation in Primary Care for Improving Access to Child Behavioral Health Services

Lisa R. Fortuna, MD, MPH
Boston Medical Center, Boston, MA

Dana Rubin, MD, MSW
Boston Medical Center, Boston, MA

Emily Feinberg, ScD

Sponsored by AACAP's Community-Based Systems of Care Committee

MEDIA THEATRE 12

1:30 pm-4:30 pm

Toronto, International Suites,
Ballroom Level, West Tower
(open)

Queen of Katwe: A True Story of the Importance of Opportunity in Overcoming Adversity

Chair: Carol M. Larroque, MD
University of New Mexico, Albuquerque, NM

Co-Presenters: Marissa C. Leslie, MD
Georgetown University, Washington, DC

Horacio Hojman, MD
The Warren Alpert Medical School of Brown University,
Providence, RI

Sponsored by AACAP's International Relations Committee

AACAP's 66th Annual Meeting

WORKSHOP 30

1:30 pm-4:30 pm
Soldier Field, Landmark Suites,
Concourse Level, West Tower
(ticket)

SOLD OUT

Basic Concepts in Mentalizing Therapy With Adolescents With Emerging Personality Disorders and Self-Harming Behaviors

Chairs: Laurel L. Williams, DO
Baylor College of Medicine, Houston, TX

Carl Fleisher, MD
University of California, Los Angeles, Los Angeles, CA

Co-Presenters: Owen S. Muir, MD
Brooklyn Minds Psychiatry PC, Brooklyn, NY

Carlene MacMillan, MD
Brooklyn Minds Psychiatry PC, Brooklyn, NY

Efrain Bleiberg, MD
Baylor College of Medicine, Houston, TX

Chris Grimes, LCSW
Baylor College of Medicine, Houston, TX

WORKSHOP 31

1:30 pm-4:30 pm
Roosevelt 1A & 1B,
Lakeshore Meeting Rooms,
Concourse Level, East Tower
(ticket)

SOLD OUT

Coming Alongside Our Patients: A Practical Introduction to Motivational Interviewing and Health Behavior Change Counseling

Chair: Nasuh Malas, MD, MPH
University of Michigan, Ann Arbor, MI

Co-Presenter: Justin Schreiber, DO, MPH
University of Pittsburgh Medical Center, Pittsburgh, PA

Sponsored by AACAP's Physically Ill Child Committee

WORKSHOP 32

1:30 pm-4:30 pm
Haymarket, Landmark Suites,
Concourse Level, West Tower
(ticket)

FRIDAY

Cultural Humility: Developing Acceptance and Curiosity

Chair: Karen L. Saroca, MD
Tufts Medical Center, Boston, MA

Co-Presenters: Priya Sehgal, MD
Cambridge Health Alliance, Arlington, MA

Neha Sharma, MD
Tufts Medical Center, Boston, MA

Sponsored by AACAP's Diversity and Culture Committee

WORKSHOP 33

1:30 pm-4:30 pm
Columbian, Landmark Suites,
Concourse Level, West Tower
(ticket)

SOLD OUT

Psychiatric Assessment of the Very Young Child in the Clinic

Chair: Joyce N. Harrison, MD
Johns Hopkins University, Baltimore, MD

Co-Presenters: Wanjiku Njoroge, MD
Children's Hospital of Philadelphia, Philadelphia, PA

Karen A. Frankel, PhD
University of Colorado, Aurora, CO

Sponsored by AACAP's Infant and Preschool Committee

COMMITTEE MEETING

2:30 pm-4:30 pm
Regency A,
Ballroom Level, West Tower
(by invitation only)

Committee Chairs

Chair: Karen Dineen Wagner, MD, PhD
AACAP President, presiding

REGIONAL ORGANIZATION BUSINESS MEETING

4:00 pm-5:00 pm
Columbus H,
Ballroom Level, East Tower
(open)

MENTORSHIP PROGRAM FOR MEDICAL STUDENTS AND RESIDENTS

4:30 pm-6:00 pm
Crystal B,
Lobby Level, West Tower
(free ticket)

SPECIAL INTEREST STUDY GROUP 1

5:00 pm-6:30 pm
New Orleans, City Suites,
Ballroom Level, West Tower
(ticket)

SOLD OUT

SPECIAL INTEREST STUDY GROUP 2

5:00 pm-6:30 pm
Horner, Founders Suites,
Third Floor, West Tower
(free ticket)

SPECIAL INTEREST STUDY GROUP 3

5:00 pm-6:30 pm
Roosevelt 1A,
Lakeshore Meeting Rooms,
Concourse Level, East Tower
(free ticket)

Maryland Regional Council of Child and Adolescent Psychiatry

Mentorship Program for Medical Students and Residents: Part 2

Sponsored by AACAP's Committee on Medical Students and Residents

A Crash Course in Recent Popular Culture

Chair: Tarek Aly, MD

Boston Children's Hospital, Boston, MA

Co-Presenters: Tarek Aly, MD

Dale A. Peeples, MD

Augusta University, Augusta, GA

Jennifer Yen, MD

Benjamin's Behavioral Health Services, PLLC,
Houston, TX

Sponsored by AACAP's Media Committee

Adoption of Collaborative Models of Child and Adolescent Psychiatry Practice: Clinical Roles and Financial Sustainability

Chair: Benjamin Shain, MD, PhD

NorthShore University HealthSystem, Highland Park, IL

Co-Presenters: Mark S. Borer, MD

Psychiatric Access for Central Delaware, Dover, DE

Barry Sarvet, MD

University of Massachusetts, Springfield, MA

Sponsored by AACAP's CPT Coding and Reimbursement Committee and Healthcare Access and Economics Committee

Authorization for Psychiatric Inpatient Treatment: Secrets of the Managed Care Process

Chair: Keith A. Brown, MD

Nebraska Department of Health and Human Services,
Woodinville, WA

Sponsored by AACAP's Healthcare Access and Economics Committee

FRIDAY

AACAP's 66th Annual Meeting

SPECIAL INTEREST STUDY GROUP 4

5:00 pm-6:30 pm
Randolph 2,
Lakeshore Meeting Rooms,
Concourse Level, East Tower
(ticket)

SOLD OUT

Autoimmune Encephalitis: Developing Consensus in Assessment and Treatment Pathways

Chairs: Catherine Fuchs, MD
Vanderbilt University Medical Center, Nashville, TN

Genalynne C. Mooneyham, MD
Duke University, Durham, NC

Co-Presenters: Vladimir Ferrafiat, MD, MSC
University Hospital of Rouen, Rouen, France

Erin Stolte, MD
University of Alberta, Edmonton, AB, Canada

Sponsored by AACAP's Physically Ill Child Committee and Triple Board and Post Pediatric Portal Programs Committee

SPECIAL INTEREST STUDY GROUP 5

5:00 pm-6:30 pm
Dusable, Founders Suites,
Third Floor, West Tower
(free ticket)

Bridging the Gender and Diversity Gap: Mentorship Models for Addressing Underrepresentation of Women Psychiatrists

Chairs: Lidija Petrovic-Dovat, MD
Penn State Health Milton S. Hershey Medical Center,
Hershey, PA

Marcy Forgey Borlik, MD, MPH
Harbor-University of California, Los Angeles Medical
Center, Torrance, CA

Co-Presenters: Paula Wadell, MD
University of California, Davis, Sacramento, CA

Lidija Petrovic-Dovat, MD

Eraka Bath, MD
Jane & Terry Semel Institute for Neuroscience & Human
Behavior and University of California, Los Angeles,
Los Angeles, CA

Sponsored by AACAP's Women in Child and Adolescent Psychiatry Committee

SPECIAL INTEREST STUDY GROUP 6

5:00 pm-6:30 pm
Atlanta, City Suites,
Ballroom Level, West Tower
(free ticket)

SOLD OUT

Developing a Partial Hospitalization Program for Youth: Experiences, Challenges, and Measuring Change

Chair: Munya Hayek, MD
McLean Hospital, Belmont, MA

Co-Presenter: Bryan Pridden, MD
McLean Hospital, Belmont, MA

SPECIAL INTEREST STUDY GROUP 7

5:00 pm-6:30 pm
Skyway 272,
Skyway Meeting Rooms,
Skyway Level, East Tower
(free ticket)

SOLD OUT

Early Childhood Mental Health Consultation to Pediatrics: Practical Tips

Chair: Mary-Margaret Gleason, MD
Tulane University, New Orleans, LA

Co-Presenters: Matthew G. Biel, MD
Georgetown University, Washington, DC

Tessa L. Chesher, DO
Oklahoma State University, Tulsa, OK

SPECIAL INTEREST STUDY GROUP 8

5:00 pm-6:30 pm

Roosevelt 1B,
Lakeshore Meeting Rooms,
Concourse Level, East Tower
(free ticket)

SPECIAL INTEREST STUDY GROUP 9

5:00 pm-6:30 pm

Hong Kong,
International Suites,
Ballroom Level, West Tower
(free ticket)

Establishing an Accreditation Council for Graduate Medical Education (ACGME) International Child and Adolescent Psychiatry Fellowship

Chairs: Salma Malik, MD

Institute of Living, A Division of Hartford Hospital,
Farmington, CT

Ahsan Nazeer, MD

Sidra Medicine, Doha, Qatar

Co-Presenters: Ahsan Nazeer, MD

Ayesha I. Mian, MD

Aga Khan University, Karachi, Pakistan

Muhammad Waqar Azeem, MD

Sidra Medicine, Doha, Qatar

*Sponsored by AACAP's International Relations Committee and
Training and Education Committee*

Problem-Based Learning in Child and Adolescent Psychiatry

Chair: Norbert Skokauskas, MD, PhD

Norwegian University of Science and Technology,
Trondheim, Norway

Co-Presenters: Anthony P.S. Guerrero, MD

University of Hawaii, Honolulu, HI

Cynthia W. Santos, MD

The University of Texas Health Science Center,
Houston, TX

Jeffrey I. Hunt, MD

The Warren Alpert Medical School of Brown University,
Providence, RI

Bettina Bernstein, DO

Philadelphia College of Osteopathic Medicine/MLPS,
Philadelphia, PA

Say How Ong, MD

Institute of Mental Health, Singapore, Singapore

Daniel S. Fung, MBBS

Institute of Mental Health, Hougang, Singapore

Andre Sourander, MD

Turku University, Turku, Finland

Susan Lim, MD

Park City Hospital and Ramsay Sime Darby Health Care,
Kuala Lumpur, Malaysia

Daniel Alicata, MD

University of Hawaii, Honolulu, HI

Taryn Park, MD

University of Hawaii, Honolulu, HI

Sponsored by AACAP's Training and Education Committee

AACAP's 66th Annual Meeting

SPECIAL INTEREST STUDY GROUP 10

5:00 pm-6:30 pm
Field, Founders Suites,
Third Floor, West Tower
(free ticket)



SOLD OUT

SPECIAL INTEREST STUDY GROUP 11

5:00 pm-6:30 pm
San Francisco, City Suites,
Ballroom Level, West Tower
(free ticket)

SOLD OUT

SPECIAL INTEREST STUDY GROUP 12

5:00 pm-6:30 pm
McCormick, Founders Suites,
Third Floor, West Tower
(free ticket)

SOLD OUT

SPECIAL INTEREST STUDY GROUP 13

5:00 pm-6:30 pm
Burnham, Founders Suites,
Third Floor, West Tower
(free ticket)

SPECIAL INTEREST STUDY GROUP 14

5:00 pm-6:30 pm
Randolph 3,
Lakeshore Meeting Rooms,
Concourse Level, East Tower
(ticket)

SOLD OUT

Professional Development and Burnout Among Asian American Psychiatrists

Chair: Jang Cho, MD

Yakima Valley Farm Workers Clinic, Yakima, WA

Co-Presenters: Neha Sharma, MD

Tufts Medical Center, Boston, MA

Karen L. Saroca, MD

Tufts Medical Center, Boston, MA

Jessica Thai

University of Nebraska, Omaha, NE

Priya Sehgal, MD

Cambridge Health Alliance and Harvard Medical School,
Cambridge, MA

Sponsored by AACAP's Diversity and Culture Committee

Provider to Survivor: Child and Adolescent Psychiatrists Share Traumatic Experiences With the Community They Are Helping

Chair: Linda Chokroverty, MD

Albert Einstein College of Medicine, New York, NY

Co-Presenters: Ilisse Perlmutter, MD

Montefiore Medical Center, Bronx, NY

Kirk Meekins, MD

Adventist Health, Paradise, CA

Judith A. Cohen, MD

Allegheny General Hospital, Pittsburgh, PA

Sponsored by AACAP's Disaster and Trauma Issues Committee

Psychotropic Medication Oversight Programs for State Child Welfare and Medicaid Agencies

Chair: Michael W. Naylor, MD

University of Illinois, Chicago, IL

Co-Presenter: Christopher Bellonci, MD

Judge Baker Children's Center, Boston, MA

Sponsored by AACAP's Adoption and Foster Care Committee

Sexual Exploitation of Children: Who Is at Risk and How Can We Help?

Chairs: Ajay Marken, MD

Staten Island University Hospital, Staten Island, NY

Peng Pang, MD

Staten Island University Hospital, Staten Island, NY

Co-Presenters: Gillian Hopgood, DO

Maimonides Medical Center, Brooklyn, NY

Andrew W. Pearson, MD

Covenant House, New York, NY

Understanding the Evolving Landscape of Mental Health Apps for Child and Adolescent Psychiatry

Chair: Tatjana Josic, DO

Los Angeles County and University of Southern California
Medical Center, Los Angeles, CA

Co-Presenters: Meredith Gansner, MD

Cambridge Health Alliance, Cambridge, MA

Leslie Tarver, MD, MPH

Massachusetts General Hospital, Boston, MA

Sponsored by AACAP's Media Committee

SPECIAL INTEREST STUDY GROUP 15

5:00 pm-6:30 pm
Skyway 260,
Skyway Meeting Rooms,
Skyway Level, East Tower
(free ticket)

SOLD OUT

MEDITATION

5:30 pm-6:30 pm
Wrigley,
Concourse Level, West Tower
(open)



YOGA

5:30 pm-6:30 pm
Comiskey, Landmark Suites,
Concourse Level, West Tower
(open)



MEDIA THEATRE 13

6:30 pm-9:30 pm
Toronto, International Suites,
Ballroom Level, West Tower
(open)

REGIONAL ORGANIZATION BUSINESS MEETING

7:00 pm-8:00 pm
Dusable, Founders Suites,
Third Floor, West Tower
(open)

Youth at the Border: How to Be Involved as a Child and Adolescent Psychiatrist

Chair: Karen Pierce, MD

Northwestern University, Chicago, IL

Co-Presenters: Joshua D. Feder, MD

Fielding Graduate University, San Diego, CA

Margaret Cary, MD, MPH

King County, Seattle, WA

Jeanette M. Scheid, MD, PhD

Michigan State University, East Lansing, MI

Anna E. Ordonez, MD, MAS

National Institute of Mental Health, Bethesda, MD

Lisa R. Fortuna, MD, MPH

Boston Medical Center, Boston, MA

Terry Git Lee, MD

Community Health Plan of Washington, Seattle, WA

Ross E. Goodwin, MD

Mid-Atlantic Permanente Medical Group, McLean, VA

Sponsored by AACAP's Disaster and Trauma Issues Committee, Children and the Law Committee, and Child Maltreatment and Violence Committee

Meditation Class

Class is offered on a first-come, first-served basis.

Yoga Class

Yoga mats are provided. Class is offered on a first-come, first-served basis.

Eighth Grade

Chair: Dale A. Peeples, MD

Augusta University, Augusta, GA

Co-Presenters: Robert Dugger, MD, MPH

BronxCare Health System and Icahn School of Medicine at Mount Sinai, Bronx, NY

Elizabeth K. Englander, PhD

Bridgewater State University, Bridgewater, MA

Serena M. Chang, MD

Callen-Lorde Community Health Center, New York, NY

Tracy Asamoah, MD

Private Practice, Austin, TX

Sponsored by AACAP's Media Committee and Disaster and Trauma Issues Committee

Wisconsin Council of Child and Adolescent Psychiatry

MEDITATION

6:30 am-7:30 am
Wrigley,
Concourse Level, West Tower
(open)



RUN ACTIVITY

6:30 am-7:30 am
Offsite Location
(open)



YOGA

6:30 am-7:30 am
Comiskey, Landmark Suites,
Concourse Level, West Tower
(open)



**CLINICAL
CONSULTATION
BREAKFAST 13**

7:00 am-8:30 am
Randolph 2,
Lakeshore Meeting Rooms,
Concourse Level, East Tower
(ticket)

**CLINICAL
CONSULTATION
BREAKFAST 14**

7:00 am-8:30 am
McCormick, Founders Suites,
Third Floor, West Tower
(ticket)

SOLD OUT

Meditation Class

Class is offered on a first-come, first-served basis.

Annual Meeting Fun Run

Leaders: Douglas K. Novins, MD
University of Colorado, Denver, CO

Andy Adler, MD

Trillium Family Services, Corvallis, OR

Carol Rockhill, MD

University of Washington and Seattle Children's Hospital,
Seattle, WA

Rachel R. Ballard, MD

Ann & Robert H. Lurie Children's Hospital of Chicago,
Chicago, IL

This 3-mile fun run will be along the iconic Riverwalk, which is on the south side of the Chicago River and is a land-based architecture tour similar to the water tours. At the end of the Riverwalk, the group will run out to the lake front, which has a view of Navy Pier, and then head back to the Hyatt! Please plan to meet up at the main entrance to the Hyatt on the Lobby Level of the East Tower by 6:15 am. Runners will leave by 6:30 am, so please do not be late! AACAP will provide headlamps for those who wish to use them.

Yoga Class

Yoga mats are provided. Class is offered on a first-come, first-served basis.

**Cultural Issues in Child and Adolescent
Psychiatry**

Chair: Shashank V. Joshi, MD

Stanford School of Medicine, Palo Alto, CA

Co-Presenters: Andres J. Pumariega, MD

University of Florida and University of Florida Health,
Gainesville, FL

Balkozar Adam, MD

Woodrail Medical Plaza, Columbia, MO

*Sponsored by AACAP's Diversity and Culture Committee and
Schools Committee*

**Master Clinician Judith A. Cohen, MD:
Caring for Traumatized Children With
Complex Problems**

Chair: Judith A. Cohen, MD

Allegheny General Hospital, Pittsburgh, PA

**CLINICAL
CONSULTATION
BREAKFAST 15**

7:00 am-8:30 am
Field, Founders Suites,
Third Floor, West Tower
(ticket)

**CLINICAL
CONSULTATION
BREAKFAST 16**

7:00 am-8:30 am
Dusable, Founders Suites,
Third Floor, West Tower
(ticket)

**CLINICAL
CONSULTATION
BREAKFAST 17**

7:00 am-8:30 am
Horner, Founders Suites,
Third Floor, West Tower
(ticket)

SOLD OUT

**CLINICAL
CONSULTATION
BREAKFAST 18**

7:00 am-8:30 am
Burnham, Founders Suites,
Third Floor, West Tower
(ticket)

SOLD OUT

REGISTRATION

7:00 am-4:00 pm
Grand Ballroom Foyer,
Ballroom Level, East Tower
(open)

**SESSION RECORDING
SALES**

7:00 am-4:00 pm
Grand Ballroom Foyer,
Ballroom Level, East Tower
(open)

**Master Clinician Steven Adelsheim,
MD: Early Intervention for Adolescents,
Focusing on Early Psychosis and
Integrated Youth Mental Health**

Chair: Steven Adelsheim, MD
Stanford School of Medicine, Palo Alto, CA

**Selective Mutism: Understanding Children
Who Do Not Speak**

Chair: Suneeta Monga, MD
The Hospital for Sick Children, Toronto, ON, Canada

**Using and Teaching Brief Parent
Management Behavioral Interventions
During Medication Management
Appointments**

Chair: Burgundy Johnson, DO
University of Iowa Hospitals & Clinics, Iowa City, IA

Co-Presenter: Beth R. Troutman, PhD
The University of Iowa, Iowa City, IA

**When a Patient's Transition to College
Does Not Go as Planned: Developmentally-
Attuned Strategies for Promoting Growth,
Function, and Post-Secondary Life Success**

Chair: Adele L. Martel, MD, PhD
Northwestern University, Evanston, IL

Co-Presenters: Catherine Fuchs, MD,
Vanderbilt University Medical Center, Nashville, TN

Patricia Kay Leebens, MD
Yale Child Study Center, New Haven, CT

*Sponsored by AACAP's Transitional Age Youth and College
Student Mental Health Committee*

Registration Open

Session Recording Sales Desk Open

SATURDAY

AACAP's 66th Annual Meeting

INSTITUTE 8

8:00 am-4:00 pm

Crystal B,
Lobby Level, West Tower
(ticket)



Impact of Child Maltreatment: Child and Adolescent Psychiatry Role in Risk, Resiliency, and Systems of Care

Chairs: Wynne S. Morgan, MD
University of Massachusetts, Worcester, MA

Jeanette M. Scheid, MD, PhD
Michigan State University, East Lansing, MI

Discussant: Diane Lanni
University of Massachusetts Memorial Medical Center,
Westborough, MA

8:00 am

Welcoming Remarks

8:10 am

Neurobiological Consequences of Childhood Maltreatment: Importance of Sensitive Periods and Network Architecture

Martin Teicher, MD, PhD
McLean Hospital, Belmont, MA

8:50 am

Maltreatment in Early Childhood

Charles H. Zeanah, MD
Tulane University, New Orleans, LA

9:30 am

Discussion

9:45 am

Break

10:00 am

Collaboration Between Child Psychiatry and Primary Care

Heather C. Forkey, MD
University of Massachusetts Memorial Children's Medical
Center, Worcester, MA

10:40 am

Adoption: Working With Families to Promote Connections and Competence

John Sargent, MD
Tufts Medical Center, Boston, MA

11:20 am

Child Maltreatment to Prison Pipeline: Crossover Youth in Child Welfare and Juvenile Justice Systems

Eraka Bath, MD
Jane & Terry Semel Institute for Neuroscience & Human
Behavior and University of California, Los Angeles,
Los Angeles, CA

12:00 pm

Discussion

12:15 pm

Lunch (on your own)

1:30 pm

Child and Adolescent Psychiatry as Partners and Leaders in Child Welfare Systems

Jeanette M. Scheid, MD, PhD

SATURDAY

2:10 pm	The Impact of Child Maltreatment on Transitioning to Adulthood Diane Lanni University of Massachusetts Memorial Children's Medical Center, Worcester, MA Terry Git Lee, MD Community Health Plan of Washington, Seattle, WA
2:50 pm	Discussant Remarks
3:05 pm	Break
3:20 pm	Discussion
3:45 pm	Concluding Remarks

Sponsored by AACAP's Adoption and Foster Care Committee, Child Maltreatment and Violence Committee, and Children and the Law Committee

COMMITTEE MEETING 8:30 am-11:30 am Crystal A, Lobby Level, West Tower (by invitation only)	AACAP Council Meeting 3 Chair: Karen Dineen Wagner, MD, PhD AACAP President, presiding
---	--

WORKSHOP 34
 8:30 am-11:30 am
 Hong Kong,
 International Suites,
 Ballroom Level, West Tower
 (ticket)

SOLD OUT

CBT for Insomnia (CBT-I)
Chairs: Jess P. Shatkin, MD, MPH
 New York University, New York, NY
Anna Ivanenko, MD, PhD
 Northwestern University, Chicago, IL
Co-Presenter: Reut Gruber, PhD
 Douglas Mental Health University Institute,
 Montreal, QC, Canada

WORKSHOP 35
 8:30 am-11:30 am
 Soldier Field, Landmark Suites,
 Concourse Level, West Tower
 (ticket)

Mental Health in Child and Adolescent Athletes Following Concussion
Chairs and Co-Presenters: Raymond J. Pan, MD
 University of Pittsburgh, Pittsburgh, PA
Natalie S. Sherry, PsyD
 University of Pittsburgh, Pittsburgh, PA

WORKSHOP 36
 8:30 am-11:30 am
 Haymarket, Landmark Suites,
 Concourse Level, West Tower
 (ticket)

CANCELLED

Psychiatric Nonadherence: Solving the Dilemma
Chair: Victor Fornari, MD
 Zucker School of Medicine at Hofstra/Northwell,
 Glen Oaks, NY
Co-Presenters: Claudine Higdon, MD
 Donald and Barbara Zucker School of Medicine at
 Hofstra University/Northwell Health, Glen Oaks, NY
David L. Kaye, MD
 University at Buffalo, The State University of New York,
 Buffalo, NY
Sourav Sengupta, MD, MPH
 University at Buffalo, The State University of New York,
 Buffalo, NY

SATURDAY

AACAP's 66th Annual Meeting

WORKSHOP 37

8:30 am-11:30 am

Columbian, Landmark Suites,
Concourse Level, West Tower
(ticket)

Understanding Neuropsychological Assessment: The Nuts and Bolts

Chair: Lindsay M. Hardy, PsyD

Rush University Medical Center, Skokie, IL

Co-Presenters: Meghan F. Tomb, PhD

Columbia University, New York, NY

Molly Algermissen, PhD

NewYork-Presbyterian/Columbia University Irving
Medical Center, New York, NY

Claire Golden, PhD

NewYork-Presbyterian/Columbia University Irving
Medical Center, Brooklyn, NY

Amy Margolis, PhD

New York State Psychiatric Institute and NewYork-
Presbyterian/Columbia University Irving Medical Center,
New York, NY

ADDRESSING SOCIAL DETERMINANTS

8:30 am-4:30 pm

Crystal C,
Lobby Level, West Tower
(open)

Addressing Social Determinants of Health and Improving Adaptive Functions in Transitional-Age Youth (TAY) With Neurodevelopmental Disorder Associated With Prenatal Alcohol Exposure and Remembering Dr. Carl Bell

Chair: Susan D. Rich, MD, MPH

7th Generation Foundation, Inc., Potomac, MD

Co-Presenters: Anthony Leon Rostain, MD

University of Pennsylvania, Philadelphia, PA

Carl C. Bell, MD (*in memoriam*)

University of Illinois at Chicago, Chicago, IL

Mansfield Mela, MBBS

University of Saskatchewan, Saskatoon, SK, Canada

Julie A. Kable, PhD

Emory University, Atlanta, GA

Natalie Novick Brown, PhD

Private Practice, Seattle, WA

Diana Grant

University of Maryland, College Park, MD

Allen Tien, MD

Medical Decision Logic, Inc., Owings Mills, MD

Radhika Chimata, MD

Palos Community Hospital, Chicago, IL

Elizabeth Rowe, PhD

Indiana University, Indianapolis, IN

Tatiana Foroud, PhD

Indiana University, Indianapolis, IN

*Sponsored by AACAP's Transitional Age Youth and College Student
Mental Health Committee*

SATURDAY

EXTENDED WORKSHOP 7

8:30 am-4:30 pm
Picasso, Landmark Suites,
Concourse Level, West Tower
(ticket)

EXTENDED WORKSHOP 8

8:30 am-4:30 pm
Gold Coast, Landmark Suites,
Concourse Level, West Tower
(ticket)

SOLD OUT

LGBT AND SEXTING

9:00 am-10:30 am
Grand C North,
Ballroom Level, East Tower
(open)

Motivational Interviewing (MI): Intermediate/Advanced Skills for Current MI Practitioners

Chair: Scott R. Hunter, MD, MHS
Los Angeles County Department of Mental Health,
Los Angeles, CA

Co-Presenters: Catherine Friedman, MD
The Warren Alpert Medical School of Brown University,
Providence, RI

Nihit Kumar, MD
University of Arkansas, Little Rock, AR

Joseph S. Lee, MD
Hazelden Betty Ford Foundation, Plymouth, MN

Christian Thurstone, MD
University of Colorado, Denver, CO

Sponsored by AACAP's Substance Use Committee

Telepsychiatry: Getting Going and Staying in the Game

Chairs: Kathleen M. Myers, MD, MPH
University of Washington and Seattle Children's Hospital,
Seattle, WA

David Pruitt, MD
University of Maryland, Baltimore, MD

Co-Presenters: Patricio Fischman, MD
Yale Child Study Center, Santiago, Chile

Deepika Shaligram, MD
Boston Children's Hospital, Boston, MA

Shabana Khan, MD
Hassenfeld Children's Hospital, New York, NY

Daniel Alicata, MD
University of Hawaii, Honolulu, HI

Ujjwal Ramtekkar, MD, MBA, MPE
Nationwide Children's Hospital, Columbus, OH

Jennifer McWilliams, MD
Children's Hospital & Medical Center Omaha, Omaha, NE

Lloyda Broomes Williamson, MD
Meharry Medical College, Old Hickory, TN

Deborah M. Brooks, MD
University of Maryland, Baltimore, MD

Sarah M. Edwards, DO
University of Maryland, Baltimore, MD

Taryn Park, MD
University of Hawaii, Honolulu, HI

Felissa Goldstein, MD
Lee Specialty Clinic, Louisville, KY

Amanda Schroepfer O'Kelly, MD
University of Hawaii-Manoa, Honolulu, HI

Sponsored by AACAP's Telepsychiatry Committee

LGBT and Sexting: Risks, Behaviors, and Attitudes

Chair: Elizabeth K. Englander, PhD
Bridgewater State University, Bridgewater, MA

Co-Presenter: Paul Weigle, MD
Hartford Healthcare, Mansfield Center, CT

Sponsored by AACAP's Media Committee

AACAP's 66th Annual Meeting

CLINICAL CASE CONFERENCE 14

9:00 am-11:00 am
Columbus IJ,
Ballroom Level, East Tower
(open)

ETHICS

It Could Happen to You: Tough Cases Seen Through a Clinical and Ethical Lens

Chair: Gail Ann Edelsohn, MD, MSPH
Community Care Behavioral Health Organization,
Pittsburgh, PA

Discussants: Gail Ann Edelsohn, MD, MSPH

Maria E. de Brito McGee, MD, MS, MPH
Creighton University, Omaha, NE

Co-Presenters: Michael A. Shapiro, MD
University of Florida, Gainesville, FL

Sergio V. Delgado, MD
Cincinnati Children's Hospital Medical Center,
Cincinnati, OH

*Sponsored by AACAP's Ethics Committee and Psychotherapy
Committee*

CLINICAL PERSPECTIVES 64

9:00 am-11:30 am
Grand E,
Ballroom Level, East Tower
(open)



Adolescent Cannabis Use: An Update on the Science of Harm and an Intro to the Art of Effectively Informing Teens

Chair: David Louis Atkinson, MD
The University of Texas Southwestern Medical Center,
Dallas, TX

The Neurobiology of Adolescent Cannabis Use

Kara Bagot, MD
University of California, San Diego, San Diego, CA

A Scientific Update on the Effects of Cannabis Use on Educational Attainment and Driving Impairment

David Louis Atkinson, MD

An Overview of the Complex Relationship Between Adolescent Cannabis Use and Development of Psychosis in Youth

Pravesh Sharma, MD
Mayo Clinic Health System and University of Wisconsin-
Eau Claire, Eau Claire, WI

"A Light in the Darkness?" Relationships Between Cannabis Use and Negative Emotionality at the Disorder, Symptom, Treatment Response, and Circuit Level

Christopher Joseph Hammond, MD
Johns Hopkins University, Perry Hall, MD

Sponsored by AACAP's Substance Use Committee

CLINICAL PERSPECTIVES 65

9:00 am-11:30 am

Columbus G,
Ballroom Level, East Tower

(open)



ASD and Neuropsychiatric Nuances: Understanding Variants in Phenomenology

Chair: Mary Dell, MD, DMin

Nationwide Children's Hospital and The Ohio State University, Columbus, OH

Discussant: Jay Salpekar, MD

Kennedy Krieger Institute and Johns Hopkins University, Baltimore, MD

Mitochondria, Adenosine Triphosphate (ATP), Cellular Energy, and ASD

Mary Dell, MD, DMin

Reading Between the Squiggly Lines: When ASD and Epilepsy Overlap

Jaime D. Twanow, MD

Nationwide Children's Hospital, Columbus, OH

Social Behavior Correlates of ASD in Fragile X Syndrome

Dejan B. Budimirovic, MD

Kennedy Krieger Institute and Johns Hopkins University, Baltimore, MD

ASD and Impulsive Aggression: Treatment Directed Towards Hyper-Excitable Neural Networks

Jay Salpekar, MD

Sponsored by AACAP's Physically Ill Child Committee

CLINICAL PERSPECTIVES 66

9:00 am-11:30 am

Columbus KL,
Ballroom Level, East Tower

(open)



Comprehensive Care for the Management of ADHD: Psychostimulants Alone Don't Cut It

Chair: James G. Waxmonsky, MD

The Pennsylvania State University, Harrisburg, PA

Discussant: Timothy E. Wilens, MD

Massachusetts General Hospital, Boston, MA

Evidence Base and Medication Management: The Multimodal Treatment of ADHD (MTA) Study and Beyond

Rahil Jummani, MD

Hassenfeld Children's Hospital, New York, NY

Psychotherapeutic Interventions for ADHD: Lessons From the Summer Program for Kids (SPK)

Karen Fleiss, PsyD

Hassenfeld Children's Hospital, New York, NY

Working With Families and Schools in Treating ADHD: Essential Collaborations

Yamalis Diaz, PhD

Hassenfeld Children's Hospital, New York, NY

SATURDAY

The Role of Neuropsychological and Psychoeducational Testing in Individuals With ADHD

David Marks, PhD
Hassenfeld Children's Hospital, New York, NY

Addressing Executive Functioning Deficits and the Transition to Higher Learning

Richard Gallagher, PhD
New York University Child Study Center, New York, NY

Embracing Discomfort and Distress: Conventional and Innovative Applications of Exposure Treatment

Chair: Robert Friedberg, PhD
Palo Alto University, Palo Alto, CA

Discussant: Eric A. Storch, PhD
Baylor College of Medicine, Houston, TX

Addressing Common Myths and Mistaken Beliefs in Treating Pediatric OCD: What Every Practitioner Should Know

Nicholas Farrell, PhD
Rogers Behavioral Health, Oconomowoc, WI

Exposure Treatment for Eating Disorders: Current Status and Horizons

Fauzia Mahr, MD
Penn State Health Milton S. Hershey Medical Center, Hershey, PA

Breaking the Fear Avoidance Cycle: Exposure Treatment for Youth With Chronic Pain

Laura E. Simons, PhD
Stanford School of Medicine, Stanford, CA

When Do I Get to Touch the Dirty Toilet Seat and Other Fun Exposures? Tips for Clinicians

Robert Friedberg, PhD

Implementing Youth Suicide Risk Screening and Intervention in Pediatric Inpatient, Outpatient, and Emergency Room Settings: Evidence From Across the United States

Chair: Khyati Brahmhatt, MD
University of California, San Francisco, San Francisco, CA

Suicide Risk Screening and Intervention in Inpatient Pediatrics: Evidence From Implementation at the University of California, San Francisco

Khyati Brahmhatt, MD

CLINICAL PERSPECTIVES 67

9:00 am-11:30 am
Columbus H,
Ballroom Level, East Tower
(open)



SATURDAY

CLINICAL PERSPECTIVES 68

9:00 am-11:30 am
Columbus AB,
Ballroom Level, East Tower
(open)



Suicide Risk Intervention in Pediatric Emergency Rooms: Evidence From Implementation in Utah

Lisa Lloyd Giles, MD
University of Utah, Salt Lake City, UT

Suicide Risk Screening and Intervention in Outpatient Pediatrics: Evidence From Implementation at NYU Langone

Becky H. Lois, PhD
Hassenfeld Children's Hospital, New York, New York

Suicide Risk in Youth: National Outlook Within a Global Context

Lisa M. Horowitz, PhD, MPH
Intramural Research Program, National Institutes of Health, Bethesda, MD

Sponsored by AACAP's Physically Ill Child Committee

CLINICAL PERSPECTIVES 69

9:00 am-11:30 am
Columbus CD,
Ballroom Level, East Tower

(open)



The International Perspectives on Bipolar Disorder

Chairs: Ekaterina Stepanova, MD
Johns Hopkins University, Baltimore, MD

Robert L. Findling, MD, MBA
Johns Hopkins University, Kennedy Krieger Institute, and
Virginia Commonwealth University, Baltimore, MD

Discussant: Robert L. Findling, MD, MBA

Benchmarking Bipolar Disorder Internationally: A Meta-Analysis of Epidemiological Rates in Youths and Adults

Eric Youngstrom, PhD
University of North Carolina at Chapel Hill,
Chapel Hill, NC

Anna Van Meter, PhD, Ana Lucia Moreira, MD

Cognitive Development and Psychopathology in Offspring of Bipolar Patients

Manon Hillegers, MD, PhD
University Medical Center Utrecht, Rotterdam,
Netherlands

Targeting Physical Health to Improve Mental Health Among Youth With Bipolar Disorder

Benjamin I. Goldstein, MD, PhD
Sunnybrook Health Sciences Centre, Toronto, ON, Canada

Management of Pediatric Bipolar Disorder

Ekaterina Stepanova, MD
Johns Hopkins University, Baltimore, MD

AACAP's 66th Annual Meeting

CLINICAL PERSPECTIVES 70

9:00 am-11:30 am
Toronto, International Suites,
Ballroom Level, West Tower
(open)



The Many Faces of Trauma Across Chicago: Stories of Innovative Programs of Assessment, Treatment, and Resilience

Chair: Karam Radwan, MD
The University of Chicago, Chicago, IL

Discussant: Sucheta Connolly, MD
University of Illinois at Chicago, Chicago, IL

An Interdisciplinary Approach to Integrating Trauma and Substance Use Into the Assessment and Treatment of Anxiety Disorder

Kelley A. Volpe, MD
University of Illinois at Chicago, Chicago, IL

Traumatic Stress in the Medical Setting: Considerations and Treatment Recommendations

Stephanie Lichtor, MD
The University of Chicago, Chicago, IL

Interdisciplinary and Culturally Sensitive Approaches to Assessing Youth Exposed to Community Violence

Sonya M. Dinizulu, PhD
The University of Chicago, Chicago, IL

Structural Competency: Implementing a Novel Framework to Address Social Determinants of Mental Health for Children Affected by Community Violence Exposure and Other Potentially Traumatic Events

Seeba Anam, MD
University of Chicago, Chicago, IL

Towards an Immune (Inflammation)-Mediated Subtype of ASD

Chairs: Robyn Thom, MD
Massachusetts General Hospital, Boston, MA

Christopher J. McDougle, MD
Massachusetts General Hospital, Lexington, MA

Discussant: James F. Leckman, MD
Yale Child Study Center, New Haven, CT

Systemic Inflammation in ASD

Christopher J. McDougle, MD

Preclinical Animal Model Research on Immune Dysregulation in ASD

Galen Missig, PhD
Harvard Medical School and McLean Hospital,
Belmont, MA

Neuroimaging Studies Pertaining to an Immune-Mediated Subtype of ASD

Nicole Zürcher, PhD
Athinoula A. Martinos Center for Biomedical Imaging,
Charlestown, MA

SATURDAY

CLINICAL PERSPECTIVES 71

9:00 am-11:30 am
Grand A,
Ballroom Level, East Tower
(open)



**CLINICAL
PERSPECTIVES 72**

9:00 am-11:30 am

Water Tower, Landmark Suites,
Concourse Level, West Tower

(open)



**Emerging Immune Modulatory Treatments
for ASD**

Robyn Thom, MD

**When Diverse Patients Meet Diverse
Providers: Addressing Discrimination With
Education, Engagement, and Advocacy**

Chairs: Annie Li, MD

Weill Cornell Medicine, New York, NY

Angel A. Caraballo, MD

New York, NY

Discussant: Cheryl S. Al-Mateen, MD

Virginia Commonwealth University, Richmond, VA

**Patient to Doctor Discrimination: Overview,
Legal, and Ethical Considerations Pertaining
to Child and Adolescent Psychiatrists**

Angel A. Caraballo, MD

**A Novel Framework to Address Patient to
Provider Discrimination: Three I's**

Rameshwari V. Tumuluru, MD

University of Pittsburgh Medical Center, Western
Psychiatric Hospital, Pittsburgh, PA

**Thrown Into a Spiral: One Resident's
Encounter With Patient Prejudice**

Sarah H. Arshad, MD

Children's Hospital of Philadelphia, Philadelphia, PA

**What Is a Supervisor to Do? Addressing
Patient to Provider Discrimination in
Medical Education**

Khadijah Booth Watkins, MD

Weill Cornell Medicine, New York, NY

Sponsored by AACAP's Diversity and Culture Committee

SATURDAY

AACAP's 66th Annual Meeting

RESILIENCY IN RESIDENCY AND BEYOND

9:00 am-11:30 am
Grand D North,
Ballroom Level, East Tower
(open)



Promoting Wellbeing in Yourself and Your Workplace

Chairs: Jennifer C. Creedon, MD
Louisiana State University, Baton Rouge, LA

Isheeta Zalpuri, MD
Stanford School of Medicine, Palo Alto, CA

Co-Presenters: Myo Thwin Myint, MD
Tulane University, New Orleans, LA

Shawn S. Sidhu, MD
University of New Mexico, Albuquerque, NM

Geraldine S. Fox, MD
University of Illinois, Rockford, IL

Jessica Eisenberg, MD
Montefiore Medical Center, Bronx, NY

Jennifer O'Keeffe, MD
The Gold Center, New York, NY

Cordelia Ross, MD
Massachusetts General Hospital and McLean Hospital,
Boston, MA

Alissa Petrites, MD
Seattle Children's Hospital, Seattle, WA

Sponsored by AACAP's Training and Education Committee and Committee on Medical Students and Residents

SYMPOSIUM 40

9:00 am-11:30 am
Plaza Ballroom,
Lobby Level, East Tower
(open)



No Reason to Get Irritable: Standardizing the Approach to Agitation and Aggression in Youth in Emergent and Inpatient Settings and the Pediatric Best Practices for Evaluation and Treatment of Agitated Children and Adolescents (BETA) Consensus Guidelines

Chair: Nasuh Malas, MD, MPH
University of Michigan, Ann Arbor, MI

Discussant: Vera Feuer, MD
Northwell Health, New York, NY

The Evaluation and Management of Pediatric Agitation and Behavioral Escalation From Emergency Room to Inpatient Pediatric Care

Nasuh Malas, MD, MPH

Reviewing the Current Literature and Practice Relating to Pediatric Agitation and Aggression Management

Megan Mroczkowski, MD
NewYork-Presbyterian Morgan Stanley Children's Hospital, New York, NY

Standardizing Pediatric Agitation Care: The Pediatric Beta National Consensus Guidelines

Ruth Gerson, MD
New York University and New York City Health + Hospitals/Bellevue, New York, NY

A Standardized Approach to Pediatric Agitation and Aggression in the Medical Emergency Care Setting

Anik Jhonsa, MD
Children's Hospital of Philadelphia, Moorestown, NJ

Sponsored by AACAP's Emergency Child Psychiatry Committee and Physically Ill Child Committee

SYMPOSIUM 41

9:00 am-11:30 am
Grand B,
Ballroom Level, East Tower
(open)



Are Risk for and Resilience From Bipolar Disorder Two Sides of the Same Neurobiology?

Chairs: Melissa P. Delbello, MD, MS
University of Cincinnati, Cincinnati, OH

Manpreet K. Singh, MD, MS
Stanford School of Medicine, Menlo Park, CA

Discussant: Manpreet K. Singh, MD, MS

Neurostructural Markers of Risk and Resilience in Pediatric Bipolar Disorder

Cristian Zeni, MD, PhD
The University of Texas Health, Sugar Land, TX

Iram Kazimi, MD, Isabelle E. Bauer, PhD, Benson Mwangi, PhD, Jair Soares, MD, PhD

Neural Markers and Clinical Risk Calculation for Predicting Bipolar Disorder

Danella Hafeman, MD, PhD
University of Pittsburgh, Pittsburgh, PA

Mary L. Phillips, MD, John Merranko, MA, Tina R. Goldstein, PhD, Benjamin I. Goldstein, MD, PhD, Dara J. Sakolsky, MD, PhD, Rasim Somer Diler, MD, David Axelson, MD, Boris Birmaher, MD

Neurochemical Markers of Conversion in Youth Offspring of Parents With Bipolar Disorder

Melissa P. Delbello, MD, MS

Wenjing Zhang, PhD, Fabiano Nery, MD, Max Tallman, Luis Patino Duran, MD, MS, Jeffrey Robert Strawn, MD, Caleb Adler, MD, John Sweeney, PhD, Su Lui, MD, Qiyong Gong, MD

Dissociable Neural Network Markers of Risk and Resilience in Pediatric Bipolar Disorder

Adina S. Fischer, MD, PhD
Stanford School of Medicine, Stanford, CA

Akua F. Nimarko, BS, Corrina Fonseca, BS, Sarthak Angal, BS, Manpreet K. Singh, MD, MS

AACAP's 66th Annual Meeting

SYMPOSIUM 42

9:00 am-11:30 am
Columbus EF,
Ballroom Level, East Tower
(open)



From Bench to Bedside: Molecular and Genetic Mechanisms in Neurodevelopmental Disorders

Chairs: Devanand Manoli, MD, PhD
University of California, San Francisco, San Francisco, CA

Ellen J. Hoffman, MD, PhD
Yale School of Medicine, New Haven, CT

Discussant: Matthew State, MD, PhD
University of California, San Francisco, San Francisco, CA

Chromatin Regulation in a Mouse Model of ASD

Eirene Markenscoff-Papadimitriou, PhD
University of California, San Francisco, San Francisco, CA

Whole-Brain Activity Mapping and High-Throughput Drug Screening in Zebrafish Models of ASD Risk Genes

Ellen J. Hoffman, MD, PhD

Animal Models of Social Attachment Deficits in ASD

Devanand Manoli, MD, PhD

Association of Maternal Serotonin System With Neurodevelopment From Mouse to Human

Jeremy Veenstra-VanderWeele, MD
Columbia University and New York State Psychiatric Institute, New York, NY

Attitudes, Perspectives, and Prevalence of Molecular Genetic Testing in ASD: Big Lessons From the Smallest State

Daniel Moreno De Luca, MD, MSC
The Warren Alpert Medical School of Brown University, Providence, RI

Refugee and Immigrant Experience and Innovative Clinical and Community Responses

Chair: Colleen Cicchetti, PhD
Northwestern University, Chicago, IL

Discussant: Sheryl Kataoka, MD
University of California, Los Angeles, Los Angeles, CA

Strengthening Transition Resilience of Newcomer Groups (STRONG): Pilot Findings From a Cognitive-Behavioral Intervention for Refugees and Immigrants in Schools

Sharon A. Hoover, PhD
University of Maryland, Baltimore, MD

SYMPOSIUM 43

9:00 am-11:30 am
Acapulco, International Suites,
Ballroom Level, West Tower
(open)



SATURDAY

You're Not Alone: A Public Health Response to Immigrant/Refugee Distress in the Current Sociopolitical Context

Rebecca E. Ford-Paz, PhD
Ann & Robert H. Lurie Children's Hospital of Chicago and
Northwestern University, Chicago, IL

Catherine D. Santiago, PhD

Developmental and Mental Health Impact of Migration and Detention on Refugee Children

Luis Zayas, PhD
The University of Texas at Austin, Austin, TX

Developing Church-Based Low-Intensity Family Support for Migrant Families

Stevan M. Weine, MD
University of Illinois at Chicago, Chicago, IL

Sponsored by AACAP's Schools Committee

SYMPOSIUM 44

9:00 am-11:30 am
Grand F,
Ballroom Level, East Tower
(open)



Treating Tourette's Disorder: Neurocognitive Predictors and Novel Therapeutic Approaches

Chair: Joseph McGuire, PhD
Johns Hopkins University, Baltimore, MD

Discussant: Barbara J. Coffey, MD, MS
University of Miami, Miami, FL

Neurocognitive Predictors of Treatment Response to Behavior Therapy

Joseph McGuire, PhD
Susanna Chang, PhD, John Piacentini, PhD

Assessing a Moving Target: An Alternative Imaging Approach for Youth With Tic Disorders

Flint Espil, PhD
Stanford School of Medicine, Stanford, CA

Emerging and Evidence-Based Treatments for Tic Disorders

Michael H. Bloch, MD, MS
Yale School of Medicine, Hamden, CT

Managing Tourette's Disorder and Co-occurring ADHD

Erica Greenberg, MD
Massachusetts General Hospital, Boston, MA

AACAP's 66th Annual Meeting

MEDIA THEATRE 14

9:00 am-12:00 pm
Randolph 1A & 1B,
Lakeshore Meeting Rooms,
Concourse Level, East Tower
(open)

Shelter: Providing Mental Health Care to Homeless Teens

Chair: Andrew W. Pearson, MD
Covenant House, New York, NY

Co-Presenters: Fabiola Desmont-Mondesir
Covenant House, New York, NY

Lydia Sit, MD
Covenant House, Philadelphia, PA

Niranjan S. Karnik, MD, PhD
Rush University Medical Center, Chicago, IL

NEW RESEARCH POSTER 6

10:00 am-12:30 pm
Riverside Exhibit Hall,
Exhibit Level, East Tower
(open)

New Research Poster Session 6

Attention-Deficit/Hyperactivity Disorder, Neuroimaging, Parenting/Child Care/Abuse/Neglect, Treatment Planning, Sexuality and Gender Issues, Middle Childhood, Diagnostic Methods, Diversity and Culture, Autism Spectrum Disorder, Divorce/Adoption/Foster Care, Risk Factors

6.1

Factors Associated With Treatment Participation in Children's Mental Health

Andrew D. Rylaarsdam, BS
Midwestern University, Chicago, IL

Kelley A. Volpe, MD, Lauren E. Cox, LCSW, Liza M. Suarez, PhD

AACAP Summer Medical Student Fellowship in Child and Adolescent Psychiatry, supported by AACAP's Endowment Fund

6.2

Mental Health Service Needs, Utilization, and Associated Factors in Diverse Child Welfare Population

Margaret Y. Yau, MS
University of California, Riverside, Riverside, CA

Takesha J. Cooper, MD, Carl Feinstein, MD

AACAP Summer Medical Student Fellowship in Child and Adolescent Psychiatry, supported by AACAP's Endowment Fund

6.3

Barriers and Facilitators Affecting Mental Health Service Utilization Among Asian American and Pacific Islander Youths in Riverside County

Catherine A. Ha, BS
University of California, Riverside, Riverside, CA

Richard J. Lee, MD

AACAP Summer Medical Student Fellowship in Child and Adolescent Psychiatry, supported by AACAP's Endowment Fund

SATURDAY

6.4

Building Resilience in Gender and Sexual-Minority Youth: A Skills-Based Group Intervention to Improve Mental Health

Natalie Ramos, MD, MPH

University of California, Los Angeles, Los Angeles, CA

Elizabeth Ollen, PhD, Jeanne Miranda, PhD

AACAP Junior Investigator Award, supported by AACAP, Pfizer Inc., Sunovion Pharmaceuticals Inc., and Supernus Pharmaceuticals, Inc.

6.5

IMPACT of the BABY-Friendly Hospital Initiative Breastfeeding Initiation Rates Among Mothers Diagnosed With Substance Abuse

Taiwo T. Ajumobi, MS

Rowan University, Voorhees, NJ

AACAP Jeanne Spurlock, MD, Research Fellowship in Substance Use and Addiction for Minority Medical Students, supported by the National Institute on Drug Abuse (NIDA) and AACAP's Campaign for America's Kids

6.6

Evaluating Parent Management Training as an Intervention in the Opioid Abuse Crisis and Its Impact on Children and Mothers in a Rural Area

Carolina De Los Rios Roddy, BS

Lincoln Memorial University DeBusk College of Osteopathic Medicine, Harrogate, TN

Leah Cobb Snodgrass, MD

AACAP Jeanne Spurlock, MD, Research Fellowship in Substance Use and Addiction for Minority Medical Students, supported by the National Institute on Drug Abuse (NIDA) and AACAP's Campaign for America's Kids

6.7

Modeling Grey Matter Changes During Typical Childhood Development

Marc A. Skiles

University of Wisconsin, Madison, WI

Justin D. Russell, PhD

AACAP Summer Medical Student Fellowship in Child and Adolescent Psychiatry, supported by AACAP's Endowment Fund

6.8

Impulsivity and Prediction Error Circuits in Children With Attention Deficit Hyperactivity Disorder

Joel Bernanke, MD

New York State Psychiatric Institute, New York, NY

Alex Luna, BA, Wouter van den Bos, PhD,

Jonathan Posner, MD

AACAP Pilot Research Award for Attention Disorders, supported by AACAP's Elaine Schlosser Lewis Fund

6.9

Spectroscopic Glutamatergic Correlates of Bipolarity in Adolescents Who Are Depressed

Ayşe İrem Sonmez, MD
Mayo Clinic, Rochester, MN

Ammar Almorsy, MBChB
Mayo Clinic, Rochester, MN

Charles P. Lewis, MD, Deniz Doruk Camsari, MD, Jennifer L. Vande Voort, MD, Magdalena Romanowicz, MD, John D. Port, MD, PhD, Paul E. Croarkin, DO, MS

6.10

Reward Processing in Depressed and Obese Children

Sarthak Angal, BS
Stanford School of Medicine, Stanford, CA

Adina S. Fischer, MD, PhD, Cara Bohon, PhD, Akua F. Nimarko, BS, Cammie E. Rolle, BS, Yvonne Lu, BS, Tracy Pan, Shamanth R. Kuramkote, Natalie L. Rasgon, MD, PhD, Manpreet K. Singh, MD, MS

6.11

Parental Traumatic Stress and Youth Neural Functioning

Kathleen I. Crum, PhD
Medical University of South Carolina, Charleston, SC

Jane E. Joseph, PhD, Ashley N. Howell, PhD, Casey D. Calhoun, PhD, Carla Kmett Danielson, PhD

6.12

Comparison of 18F-FDG-PET Findings in Cases Identified as Seropositive, Seronegative, Possible Autoimmune Encephalitis, and Primary Mental Illness in Children and Adolescents Presenting With Atypical Psychiatric Symptoms

Erin Stolte, MD
University of Alberta, Edmonton, AB, Canada

Sophie Flor-Henry, MD
University of Toronto, Toronto, ON, Canada

Bethany Ostrowerka, MD

6.13

Internalizing Disorders in Pediatric Epilepsy: Rates, Disease Factors, and Radiologic Biomarkers

Andy Hung, BS
Nationwide Children's Hospital, Columbus, OH

Michele Morningstar, PhD, Whitney I. Mattson, PhD, Eric Nelson, PhD

SATURDAY

6.14

Sex Differences in the Association Between Disruptive Behavior Disorders and Brain Structure in Children and Adolescents

Karim Ibrahim, PsyD
Yale School of Medicine, New Haven, CT

Carla Kalvin, PhD, Fangyong Li, MS, MSPH,
George He, PhD, Gregory McCarthy, PhD, Denis
G. Sukhodolsky, PhD

6.15

Pretreatment Resting-State Functional Connectivity and SSRI Response in Adolescents With MDD

Kyung Hwa Lee, PhD
Seoul National University Hospital, Seoul,
Republic of Korea

Jae-Won Kim, MD, PhD
Seoul National University Hospital, Seoul,
Republic of Korea

Jae Hyun Yoo, MD, PhD, Jung Lee, MD, Jiyeon
Shin, MD, Seong Hae Kim, MA, Ji Youn Han,
MA

6.16

Disrupted Local and Distal Functional Connectivity Development in the Supramarginal Gyrus in 3-to 10-Year-Old Children With ASD

Johanna Kim, MD
Hanyang University Medical Center, Seoul,
Republic of Korea

Yeong-Hun Park, Jung Lee, MD, Mijin Park,
Jong-Min Lee, Bung-Nyun Kim, MD, PhD

6.17

Machine Learning Classification of First-Onset Drug-Naïve MDD Using Structural MRI

Hojun Lee, MD
The Catholic University of Korea, Seoul,
Republic of Korea

Jongha Lee, MD, Minjae Song, Moon Soo Lee,
MD

6.18

Changes of Resting-State Functional Connectivity After a 12-Week Antidepressant Treatment in First-Episode Medication-Naïve Adolescents With MDD

Jongha Lee, MD
The Catholic University of Korea, Seoul,
Republic of Korea

Moon Soo Lee, MD, Hojun Lee, MD, Minjae
Song

- 6.19** **Early Life Stress Predicts Reward-Related Brain Activation in School-Aged Children**
Nicholas M. Morelli, BA
San Diego State University and University of California, San Diego, CA
Michael T. Liuzzi, BA, Jacqueline B. Duong, BA, Emma Chad-Friedman, MA, Miguel T. Villodas, PhD, Lea R. Dougherty, PhD, Jillian Lee Wiggins, PhD
- 6.20** **Multimodal MRI Assessment of Children With Pediatric Autoimmune Neuropsychiatric Disorders Associated With Streptococcal Infections (PANDAS) and Healthy Controls**
Kyle Allen Williams, MD
Massachusetts General Hospital, Boston, MA
Sarah O'Dor, PhD, Nouchine Hadjikhani, MD
- 6.21** **Trajectories of Religious Development and Correlations With Mental Health From Adolescence to Adulthood**
Rachel E. Dew, MD, MHSc
Duke University, Durham, NC
- 6.22** **Racial and Ethnic Variations in Seasonal Patterns for Youth Psychiatric Emergency Department Visits**
Rachel Oblath
Boston University, Cambridge, MA
Alison Duncan, MD, Lisa R. Fortuna, MD, MPH, Jennifer G. Green, PhD
- 6.23** **Hybrid Vigor: Improved Response to Intensive Outpatient Program Treatment in Mixed-Ethnicity Teens**
Sara Weekly, MD
Bay Area Clinical Associates, Oakland, CA
- 6.24** **Disordered Eating Behaviors in Sexual- and Gender-Minority Adolescents: A Literature Review**
Kemper R. Schumacher, MD
Harvard South Shore Psychiatry Residency Training Program, Quincy, MA
Kevin W. Cates, MD
Harvard South Shore Psychiatry Residency Training Program, Brockton, MA
- 6.25** **What Are We Missing When We Ask 9-to 10-Year-Old Youth "Are You Transgender?" and They Reply, "I Don't Understand."**
Sarahjane Dube, MS
University of Vermont, Burlington, VT
Masha Y. Ivanova, PhD, Alexandra Potter, PhD

- 6.26** **The Intersectionality of Ethnicity, Gender, and Family in Association With Lesbian, Gay, and Bisexual (LGB) Mental and Physical Health**
 Junye Ma, BA
 University at Buffalo, The State University of New York, Buffalo, NY
 Beatrice L. Wood, ABPP, PhD
 Oishei Children's Hospital, Buffalo, NY
 Quratulain Humayun, MBBS, MSC
- 6.27** **Dogma-Driven Legal Regulations Versus Evidence-Based Clinical Guidelines in Intersex Management**
 Heino F.L. Meyer-Bahlburg, PhD
 College of Physicians & Surgeons of Columbia University, New York, NY
- 6.28** **Multiple Dimensions of Gender Relate to Recurrent Thoughts of Death in Early Adolescents**
 Alexandra Potter, PhD
 Clinical Neuroscience Research Unit, Burlington, VT
 Sarahjane Dube, MS, Hannah Loso, BA, Nicholas Allgaier, PhD
- 6.29** **Treatment With Pubertal Suppression During Adolescence Is Associated With Lower Odds of Lifetime and Past-Year Suicidal Ideation Among Transgender Adults in the United States**
 Jack L. Turban, MD
 Massachusetts General Hospital, Somerville, MA
 Dana King, Jeremi Carswell, MD, Alex S. Keuroghlian, MD
- 6.30** **Preliminary Validation of the Childhood Interpersonal Traumas Checklist**
 Nicolas Berthelot, PhD
 Université du Québec à Trois-Rivières, Trois-Rivieres, QC, Canada
 Roxanne Lemieux, PhD, Julia Garon-Bissonnette, BA, Claudia Savard, PhD
- 6.31** **Cannabis Use in Parents: What the Media, the Stakeholders, and the Science Tells Us**
 Gabrielle Duguay
 Université du Québec à Trois-Rivières, Trois-Rivieres, QC, Canada
 Julia Garon-Bissonnette, BA, Maude Morneau, Tristan Milot, PhD, Roxanne Lemieux, PhD, Nicolas Berthelot, PhD

- 6.32 **Can Cannabis Use During Pregnancy Occur in the Absence of Other Risk Factors?**
Julia Garon-Bissonnette, BA
Université du Québec à Trois-Rivières, Trois-Rivieres, QC, Canada
Maude Morneau, Gabrielle Duguay, Roxanne Lemieux, PhD, Karine Dubois-Comtois, PhD, Tristan Milot, PhD, Nicolas Berthelot, PhD
- 6.33 **Maternal Adverse Childhood Experiences and Offspring's Mental Health**
Young Sook Kwack, MD
Jeju National University, Jeju, Republic of Korea
Na Ri Kang, MD
- 6.34 **A Systematic Review of Knowledge of Physicians about Child Abuse**
Tricia M. Lemelle, MD, MBA
Carilion Clinic and Virginia Polytechnic Institute and State University, Roanoke, VA
Badr Ratnakaran, MBBS
- 6.35 **Social Problems as a Mediator of the Number of Placements on Adolescent Risky Behavior**
Jose Guzman, BA
University of California, Los Angeles, Los Angeles, CA
Regina Brodell, BA
University of California, Los Angeles, Los Angeles, CA
Audra Langley, PhD, Jill Waterman, PhD
- 6.36 **Children's Eating Behavior and Its Association With BMI in Children Aged 5-11 in Lahore, Pakistan**
Izza Bazigh, MBBS
King Edward Medical University, Lahore, Pakistan
Shehryar Warraich, MBBS
King Edward Medical University, Lahore, Pakistan
Ali Shahbaz Baloch, MBBS, Dua Noor Butt, MBBS
- 6.37 **Effect of the Harmony Project Music Instruction Program on Academic Outcomes in Elementary School Students**
Hannah Holbrook, PhD
University of Vermont, Burlington, VT
James J. Hudziak, MD, William E. Copeland, PhD, Christopher Lund, PhD, Margaret Martin, PhD

- 6.38** **Cross-Sectional Age Analysis of Sleep Problems in 2- to 17-Year-Old Children With ADHD-Combined, ADHD-Inattentive, or ASD**
Raman Baweja, MD, MS
The Pennsylvania State University, Hershey, PA
Susan Mayes, PhD, Kristina Puzino, PhD, Craig DiGiovanni, PhD, Susan L. Calhoun, PhD
- 6.39** **Vitamin D Insufficiency/Deficiency in Adolescents With ADHD in the Appalachian Region**
Shaily Amin, MD
Virginia Polytechnic Institute and State University
Carilion Clinic, Roanoke, VA
- 6.40** **Relationship Between Chronotype, Sleep, and Screen Exposure in Adolescents With ADHD**
A. Tugba Bahadir, MD
Marmara University Hospital, Istanbul, Turkey
Gunay Budagova, MD
- 6.41** **The Course of ADHD Across Pregnancy and the Postpartum Period**
Allison Scott Baker, MD
Massachusetts General Hospital, Boston, MA
- 6.42** **The Effects of a Child Social Skills Training Intervention on Parent-Teacher Agreement Regarding Children's Social and Emotional Functioning**
Andreas M. Damianides, BA
Weill Cornell Medicine, New York, NY
Renaë Beaumont, PhD
Weill Cornell Medicine, New York, NY
Shannon Bennett, PhD, Jennifer Schild
- 6.43** **Effect of Food and Alternative Dosing Methods on the Pharmacokinetics of KP415, an Investigational ADHD Product Containing the Prodrug Serdexmethylphenidate (SDX)**
Rene Braeckman, PhD
KemPharm, Inc., Celebration, FL
Sven Guenther, PhD, Travis C. Mickle, PhD, Andrew C. Barrett, PhD, Cynthia Zamora, MD, Kathryn Roupe, MS
- 6.44** **Psychopharmacologic Therapy in 4- and 5-Year-Old Patients With ADHD**
Mary Elizabeth A. Calabrese, DO
Rush University Medical Center, Chicago, IL
Cesar Ochoa-Lubinoff, MD
Rush University Medical Center, Western Springs, IL
Landon Beeson

- 6.45** **Efficacy Study of an Omega-3/6 Combination for Mild- to Moderate-Inattentive ADHD: A Randomized, Double-Blind, Placebo-Controlled Trial in Italian Children**
Sara Carucci, MD
University of Cagliari, Cagliari, Italy
Roberta Romaniello, MD, Carla Balia, MD, Giovanni Demuru, MD, Paolo Curatolo, MD, Alessandra Mereu, Gabriele Masi, MD, Antonella Gagliano, MD, Alessandro Zuddas, MD
- 6.46** **Single-Dose Pharmacokinetics of Amphetamine Extended-Release Oral Suspension (AMPH EROS) in Children With ADHD**
Judith C. Kando, PharmD
Tris Pharma, Inc., Monmouth Junction, NJ
Ann C. Childress, MD
Center for Psychiatry and Behavioral Medicine Inc., Las Vegas, NV
Thomas R. King, MPH, MS, Barry K. Herman, MD, MMM, Antonio Pardo, MD, Eman Rafla, MD
- 6.47** **Comparison of Parent-Reported Provider Diagnosis of ADHD With Standardized Parent and Teacher Reports of Child Symptoms**
Robyn Cree, PhD
Centers for Disease Control and Prevention, Atlanta, GA
Rebecca Bitsko, PhD, Melissa Danielson, MSPH, Joseph Holbrook, PhD, Kate Flory, PhD
- 6.48** **Clinical Responses and Symptomatic Remissions Achieved With Delayed-Release and Extended-Release Methylphenidate in Children With ADHD**
Sharon B. Wigal, PhD
AVIDA Inc., Newport Beach, CA
Ann C. Childress, MD, Andrea Marraffino, PhD, Norberto J. DeSousa, MA, Bev Incedon, PhD, Floyd R. Sallee, MD, PhD, Andrew J. Cutler, MD
- 6.49** **High Frequency of Maternal and Child Insecure Attachment Representations in an ADHD Population: Clinical Implications**
Pernille Darling Rasmussen
Denmark

6.50

Sex and Medication Prescription Patterns in Children With ADHD

Elissar El Sabbagh, BS
Cincinnati Children's Hospital Medical Center,
Cincinnati, OH

Kelly I. Kamimura-Nishimura, MD, MS, Jeffery N. Epstein, PhD, Tanya E. Froehlich, MD, MS, James L. Peugh, PhD, William B. Brinkman, MD, MSC, Rebecca Baum, MD, William Gardner, PhD, Joshua M. Langberg, PhD

6.51

Achievement and Maintenance of Normalized Levels of Early Morning and Late Afternoon/Evening Functional Impairment With Delayed-Release and Extended-Release Methylphenidate (DR/ER-MPH) in Children With ADHD: Post Hoc Analyses of Before-School Functioning

Stephen V. Faraone, PhD
The State University of New York Upstate Medical University, Syracuse, NY

Timothy E. Wilens, MD, Ann C. Childress, MD, Andrew J. Cutler, MD, Andrea Marraffino, PhD, Norberto J. DeSousa, MA, Floyd R. Sallee, MD, PhD, Bev Incledon, PhD, Sharon B. Wigal, PhD

6.52

The Relationship Between Internalizing Symptoms and Decision-Making Involvement in Adolescents With ADHD

Ann E. Folker, BS
Cincinnati Children's Hospital Medical Center,
Cincinnati, OH

William B. Brinkman, MD, MSC, Stephen P. Becker, PhD, Joshua M. Langberg, PhD

6.53

The Relationship Between ADHD and Asthma in a Pediatric Psychiatry Inpatient Sample

Caroline E. Pritchard, BA
Miami University, Oxford, OH

Marco A. Grados, MD, MPH
Johns Hopkins University, Baltimore, MD

Dowon Kim, Meghana Dantuluri, Akhil S. Mandavalli, Haydn V. Loudd, Elizabeth K. Reynolds, PhD

6.54

Single-Dose Pharmacokinetics of Amphetamine Extended-Release Oral Suspension (AMPH EROS) in Children Aged 4-to 5-Year-Old Children With ADHD

Barry K. Herman, MD, MMM
Tris Pharma, Inc., Monmouth Junction, NJ

Andrea Marraffino, PhD, Judith C. Kando, PharmD, Thomas R. King, MPH, MS, Antonio Pardo, MD, Andrew J. Cutler, MD

6.57

Predictors of Stimulant Medication Continuity in Children With ADHD

Kelly I. Kamimura-Nishimura, MD, MS
Cincinnati Children's Hospital Medical Center,
Cincinnati, OH

William B. Brinkman, MD, MSC, Jeffery N. Epstein, PhD, Yin Zhang, MS, Mekibib Altaye, PhD, Tanya E. Froehlich, MD, MS

6.58

Apple Watch Pilot for Youth With ADHD

John E. Leikauf, MD
Stanford School of Medicine, Stanford, CA

Andrew N. Bueno, BA, Carlos Correa, BA, Vicente Peris Sempere, MS, Leanne M. Williams, PhD

6.59

Psychosocial Adversity Factors and Non Shared Environmental Differences Associated With ADHD in a High-Risk Population

Juan David Palacio-Ortiz, MD
Universidad de Antioquia, Medellin, Colombia

Sujey Gomez-Cano, MD, Guillermo Ramirez-Jimenez, MD, Juan P. Zapata-Ospina, MD, Marta I. Martinez-Zamora, MD, Daniel C. Aguirre-Acevedo, Johana Valencia-Echeverri, Carlos Lopez-Jaramillo, MD

6.60

Clinical and Family Characteristics of Siblings of Patients With ADHD

Juan David Palacio-Ortiz, MD
Universidad de Antioquia, Medellin, Colombia

Alejandra M. Gomez-Alzate, MD, Catalina Hidalgo-Lopez, MD, Jenny Garcia-Valencia, MD, Marta I. Martinez-Zamora, MD, Daniel C. Aguirre-Acevedo, Johana Valencia-Echeverri, Carlos Lopez-Jaramillo, MD

6.61

ADHD and Substance Use Disorders: An Analysis of 0.8 Million Adolescent Inpatients

Rikinkumar Patel, MD, MPH
Griffin Memorial Hospital, Norman, OK

Ritvij Satodiya, MD
Stony Brook University, The State University of New York, Flushing, NY

6.62

Symptom-Level Associations Between ADHD Criteria and School Performance

David C. Rettew, MD
University of Vermont, Burlington, VT

Megan Rigoni, MPH, Lynn Z. Blevins, MD, MPH, Laurin Kasehagen, PhD

- 6.63** **Does the Diagnosis of ODD Comorbid With ADHD Affect Behavior in Children?**
Ritvij Satodiya, MD
Stony Brook University, The State University of New York, Flushing, NY
Lauren Spring, MD, Gabrielle A. Carlson, MD
- 6.64** **Children and Adolescents With ADHD: A Meta-Analysis of the Prevalence of Bone Fractures**
Hoda Seens, BA, BHSc, MSc
Western University, London, ON, Canada
Shirin Modarresi, BSc, MSc, Joy C. MacDermid, BSc, BScPT, MSc, PhD, Ruby Grewal, MD, MSc, FRCSC, David M. Walton, BScPT, MSc, PhD
- 6.65** **Estimating the Heritability of the Brain's Structural Connectivity and Its Association With Changing Symptoms of ADHD**
Philip Shaw, MD
National Institutes of Health, Bethesda, MD
Gustavo P. Sudre, PhD, Wendy Sharp, MSW
- 6.67** **Predictors of ADHD Diagnosis Among School-Age Children With Attention Problems in Primary Care**
Jennifer Sikov, BA
Boston Medical Center, Boston, MA
Andrea Spencer, MD
Boston University, Boston, MA
Tithi D. Baul, MPH, Arvin Garg, MD
- 6.68** **Improvement in Inattention and Impulsivity/Hyperactivity After Consuming Phosphatidylserine-Containing Omega-3 Supplements in Multi-Ethnic Asian Children With ADHD**
Wai Leng Cheryl Chang, MRCPsych
National University Health System, Singapore, Singapore
Christabelle Jie Ying Tee
National University Health System, Singapore, Singapore
Zhi Hui Fong, BS, Abigail E. Xuan Sim, Cheong Sing Tian, Mmed, FAMS, Hsia Jia Celine Wong, MAACAP, MAPA, ABPN, Jia Ying Teng, Mmed, MSc, P. Buvanawari, MRCPsych, Tji Tjian Chee, MRCPsych, John C.M. Wong, Mmed, FAMS

6.69

Treating Mothers and Fathers With ADHD With Stimulant Medication and Parent Training: Effects on Parenting and Global Improvement

Mark A. Stein, PhD
Seattle Children's Hospital, Seattle, WA

William P. French, MD, Andrea Chronis-Tuscano, PhD, Kathryn Whitock, MS

6.70

Prediction of Sleep Side Effects Following Methylphenidate Treatment in ADHD Youth

Jae Hyun Yoo, MD, PhD
The Catholic University of Korea and Seoul National University Hospital, Seoul, Republic of Korea

Vinod Sharma, PhD, Jae-Won Kim, MD, PhD, Dana McMakin, PhD, Soon-Beom Hong, MD, PhD, Andrew Zalesky, PhD, Bung-Nyun Kim, MD, PhD, Neal Ryan, MD

6.71

Attention Is Predicted by Alzheimer's Disease Polygenic Risk Score in Typically Developing Children More Than in Children With ADHD

Woon Yoon, MD
Asan Medical Center, Seoul, Republic of Korea

Tetyana Zayats, MD, PhD
Stanley Center for Psychiatric Research at Broad Institute, Cambridge, MA

Kee Jeong Park, MD, Kukju Kweon, MD, Raymond Walters, PhD, Hyo-Won Kim, MD, PhD, Benjamin Neale, PhD

6.72

Prototype Matching Approach to Adolescent AXIS I Diagnosis

Neha Datta, MD
Donald and Barbara Zucker School of Medicine at Hofstra University/Northwell Health, Port Jefferson, NY

Khalid A. Salaheldin, MD
Donald and Barbara Zucker School of Medicine at Hofstra University/Northwell Health, Port Jefferson, NY

Gregory D. Haggerty, PhD, Binu Chacko, MD

6.73

Psychometric Properties of the DSM-5 Schedule for Affective Disorders and Schizophrenia for School-Age Children-Present and Lifetime Version

Gudmundur A. Skarphedinsson, PhD
University of Iceland, Reykjavik, Iceland

Orri Smarason, MA, Harpa Hronn Hardardottir, Olafur Thordarson, Fridrik Mar Aevansson, Sigridur Helgadóttir, Bertrand Lauth

SATURDAY

6.74

Best Practices in the Diagnostic Assessment of Young Children (0-5 Years) With Developmental Delays: A Qualitative Systematic Review

Jessica Turgeon
Université du Québec en Outaouais, Gatineau, QC, Canada

Claudine Jacques, PhD, Geneviève Saulnier, MA, Sarah Saulnier-Leclerc, MA

6.75

A Medication Lock Bag Distribution Pilot Program: Parents' Perspective on Safety Enhancement and Barriers to Use

Allison V. Morgan, BS
Lifespan Health System, Providence, RI

Amrita Ramanathan, BA, Kathleen R. Donise, MD

PRESIDENTIAL INTERVIEW

11:45 am-1:15 pm
Plaza Ballroom,
Lobby Level, East Tower
(open)



Presidential Interview: Karen Dineen Wagner, MD, PhD, Interviews Neal D. Ryan, MD

Chair: Karen Dineen Wagner, MD, PhD
AACAP President, presiding

Co-Presenter: Neal Ryan, MD
University of Pittsburgh Medical Center, Western Psychiatric Hospital, Pittsburgh, PA

WEAVING

11:45 am-1:15 pm
Wrigley,
Concourse Level, West Tower
(open)



COMMITTEE MEETING

1:00 pm-3:00 pm
Crystal A,
Lobby Level, West Tower
(by invitation only)

COMMITTEE MEETING

1:30 pm-3:00 pm
Roosevelt 2 Boardroom,
Lakeshore Meeting Rooms,
Concourse Level, East Tower
(by invitation only)

Self-Expression Through Weaving

Chair: Antoinette H. Jakobi, MD
University of Rochester, Rochester, NY

Sponsored by AACAP's Art Committee

Program Committee

**Chairs: James J. McGough, MD
Tami D. Benton, MD**

Executive Committee Meeting

Chair: Gabrielle A. Carlson, MD

SATURDAY

AACAP's 66th Annual Meeting

CLINICAL CASE CONFERENCE 15

1:30 pm-3:30 pm
Columbus IJ,
Ballroom Level, East Tower
(open)

I Left My Heart at the Border: Unaccompanied Minors and Sequential Trauma

Chair: Balkozar Adam, MD
Woodrail Medical Plaza, Columbia, MO

Discussant: Andres J. Pumariega, MD
University of Florida and University of Florida Health, Gainesville, FL

Co-Presenters: Shawn S. Sidhu, MD
University of New Mexico, Albuquerque, NM

Balkozar Adam, MD

Cheryl S. Al-Mateen, MD
Virginia Commonwealth University, Richmond, VA

Andres J. Pumariega, MD

Alaa Elnajjar, MD
Westchester Medical Center and New York Medical College, Valhalla, NY

Sponsored by AACAP's Diversity and Culture Committee

CLINICAL PERSPECTIVES 73

1:30 pm-4:00 pm
Columbus KL,
Ballroom Level, East Tower
(open)



Antipsychotic Medications: Use and Misuse

Chair: Pamela Campbell, MD
Southern Illinois University, Springfield, IL

Discussant: Manpreet K. Singh, MD, MS
Stanford School of Medicine, Menlo Park, CA

Psychopharmacology in Complex Medically Ill Youth: What Is the Role of Antipsychotics?

Maryland Pao, MD
National Institute of Mental Health, Bethesda, MD

Effects of Regulation on Prescription of Antipsychotic Use in Foster Children

Ravi Patel, MD
University of California, Riverside, Corona, CA

Antipsychotic Side Effects in Children: Use With Caution

Pravesh Deotale, MD
Saint Louis University, Saint Louis, MO

Antipsychotics: Not the Only Tool in the Box

Pamela Campbell, MD

CLINICAL PERSPECTIVES 74

1:30 pm-4:00 pm
Acapulco, International Suites,
Ballroom Level, West Tower
(open)



Challenges in Eating Disorder Treatment: Inpatient, Outpatient, Comorbid, and Beyond

Chair: Shannon Simmons, MD, MPH
University of Washington, Seattle, WA

Discussant: Jennifer Wildes, PhD
University of Chicago, Chicago, IL

Developing a Clinical Standard Work Pathway to Address the Challenges of Acute Inpatient Medical Stabilization for Youth With Eating Disorders

Ian Kodish, MD, PhD
University of Washington, Seattle, WA

Acute Inpatient Psychiatric Care of Patients With Eating Disorders

Shannon Simmons, MD, MPH

Challenges in Implementation of Evidence-Based Treatment Interventions for Eating Disorders in Outpatient Settings

Seeba Anam, MD
University of Chicago, Chicago, IL

Substance Misuse and Eating Disorders Among Adolescents

Niranjan S. Karnik, MD, PhD
Rush University Medical Center, Chicago, IL

Considering Context: Family and Culturally Relevant Engagement in the Clinic

Chair: Margaret Cary, MD, MPH
King County, Seattle, WA

Discussant: Rakin Hoq, MD
Summa Health and Northeast Ohio Medical University, Akron, OH

Families of the Somali Diaspora in Ohio: Barriers and Bridges to Psychiatric Treatment

Sarah F. Nayeem, MD
The Ohio State University Wexner Medical Center and Nationwide Children's Hospital, Columbus, OH

Latina Suicide Attempt and Intergenerational Tightrope

Lee Carlisle, MD
Seattle Children's Hospital, Seattle, WA

Medicating the Relationship: How the Family Context Influences the Psychiatric Prescriber

Paul Rao, MD
Yale School of Medicine, Woodbridge, CT

Sponsored by AACAP's Family Committee and Diversity and Culture Committee

Developmentally Informed Psychotherapeutic Work With Children and Adolescents: Application of Advances in Developmental Research in Infants

Chairs: Shilpa Sachdeva, MD
University of Kansas Medical Center, Kansas City, KS

Nathaniel Donson, MD
Private Practice, Englewood, NJ

Parent-Child Interaction Therapy: Emotion Development

Alecia Vogel-Hammen, MD, PhD
Washington University in St. Louis, St. Louis, MO

CLINICAL PERSPECTIVES 75

1:30 pm-4:00 pm
Grand B,
Ballroom Level, East Tower
(open)



CLINICAL PERSPECTIVES 76

1:30 pm-4:00 pm
Plaza Ballroom,
Lobby Level, East Tower
(open)

Relationships, Interpersonal Neurobiology, and Self-Regulation: The Formative and Shifting Responsibilities From Infancy to Adulthood

Gerard Costa
Montclair State University, Montclair, NJ

Infant/Early Childhood Mental Health (IECMH)

Marcy Safyer
Erikson Institute, Chicago, IL

Sponsored by AACAP's Psychotherapy Committee and Infant and Preschool Committee

CLINICAL PERSPECTIVES 77

1:30 pm-4:00 pm
Grand A,
Ballroom Level, East Tower

(open)



Evidence-Based Treatments in Action: Adolescent Eating Disorders

Chair: Jennifer Derenne, MD
Stanford School of Medicine, Palo Alto, CA

An Overview of Evidence-Based Treatments in Child and Adolescent Eating Disorders

Jennifer Derenne, MD
Jennifer Couturier, MD
McMaster University, Hamilton, ON, Canada

An Overview of the Medical Management of Eating Disorders

Jennifer Carlson, MD
Stanford School of Medicine, Stanford, CA

CBT in Adolescent Bulimia Nervosa

Jennifer Derenne, MD

Treating Adolescent Anorexia Nervosa Using Family-Based Treatment

Jennifer Couturier, MD

Interpersonal Therapy in Binge Eating Disorders

Jennifer Derenne, MD

For Better and For Worse: Gender and Sexuality Online

Chair: Erin L. Belfort, MD
Maine Medical Center and Tufts University, Portland, ME

For Better: Positive Aspects of Social Media for LGBT Youth

Erin L. Belfort, MD

For Worse: Negative Aspects of Social Media for LGBT Youth

Jack L. Turban, MD
Harvard Medical School, Somerville, MA

CLINICAL PERSPECTIVES 78

1:30 pm-4:00 pm
Grand C North,
Ballroom Level, East Tower

(open)



Exploration of Sexuality and Gender via Sexually Explicit Internet Materials

Amy M. Mayhew, MD

Maine Medical Center and Tufts University, Portland, ME

Gaming: A Final Frontier for Gender Equality

Roslyn Gerwin, DO

Maine Medical Center and Tufts University, Portland, ME

Sexting in LGBT Youth

Elizabeth K. Englander, PhD

Bridgewater State University, Bridgewater, MA

Helping Parents Navigate Youth Sexuality in a Media-Saturated World

Natalie Ramos, MD, MPH

University of California, Los Angeles, Los Angeles, CA

Sponsored by AACAP's Media Committee and Sexual Orientation and Gender Identity Issues Committee

CLINICAL PERSPECTIVES 79

1:30 pm-4:00 pm

Columbus H,
Ballroom Level, East Tower

(open)



"It's a Psych Issue, Not Medical!" Bridging the Gap on the Medical Floor for Patients Needing Psychiatric Treatment

Chairs: Maalobeeka Gangopadhyay, MD

Columbia University, New York, NY

Heather M. Goodman, MD

NewYork-Presbyterian/Weill Cornell Medical Center,
New York, NY

Discussant: Roberto J. Ortiz-Aguayo, MD

Children's Hospital of Philadelphia, Philadelphia, PA

The Soothing Comfort of Standardized Care: A Multidisciplinary, Collaborative, Evidence-Based Clinical Practice Guideline and Protocol to Evaluate and Manage Pediatric Aggression in Emergency Room and Inpatient Medical Settings

Nasuh Malas, MD, MPH

University of Michigan, Ann Arbor, MI

A Multidisciplinary Program Approach: Integrating Care in Conversion Disorders

Heather M. Goodman, MD

Eating Disorders in a General Pediatric Hospital: The Need for a Team Approach

Maryann Jacob, MD

Children's Healthcare of Atlanta, Atlanta, GA

The Autism Task Force: Making Our Hospital More ASD Friendly

Hannah Reed, MD

Columbia University, New York, NY

Sponsored by AACAP's Collaborative and Integrated Care Committee, Physically Ill Child Committee, and Autism and Intellectual Disability Committee

SATURDAY

AACAP's 66th Annual Meeting

CLINICAL PERSPECTIVES 80

1:30 pm-4:00 pm
Grand E,
Ballroom Level, East Tower
(open)



Logging on to the Positive Role of Technology in Psychiatric Practice

Chair: Paul Weigle, MD
Hartford Healthcare, Mansfield Center, CT

Discussant: Todd Peters, MD
Sheppard Pratt Health System, Baltimore, MD

There's an App for That: Video Games and Smartphone Applications to Enhance Psychiatric Treatment

Paul Weigle, MD

Technology in Good Hands: Patient Engagement and Treatment Monitoring in Hospitalized Youth

Rasim Somer Diler, MD
University of Pittsburgh Medical Center, Western Psychiatric Hospital, Pittsburgh, PA

Mental Health Likes: Online Resources for Youth, Parents, and Providers

Paul Mitrani, MD, PhD
Child Mind Institute, Inc., New York, NY

Friend Me: Development and Identity Formation in the Digital Age

Tracy Asamoah, MD
Private Practice, Austin, TX

Sponsored by AACAP's Media Committee and Health Information Technology Committee

CLINICAL PERSPECTIVES 81

1:30 pm-4:00 pm
Water Tower, Landmark Suites,
Concourse Level, West Tower
(open)



Measurement-Based Care in Child and Adolescent Psychiatry

Chair: Rajeev Krishna, MD, PhD, MBA
Nationwide Children's Hospital, Columbus, OH

Discussant: Alan Axelson, MD
InterCare Psychiatric Services, Pittsburgh, PA

Clinical Value and Applicability of Measurement-Based Care in Child and Adolescent Psychiatry

Barry Sarvet, MD
University of Massachusetts, Springfield, MA

Eugene Grudnikoff, MD
Elmhurst Hospital, Bayside, NY

Behavioral Health Rating Scales for Clinical Practice

Jessica Jeffrey, MD, MBA, MPH
University of California, Los Angeles, Los Angeles, CA

Computer Adaptive Testing: Multidimensional Item Response Theory and the Development of the Kiddie-CAT

Robert Gibbons, PhD
The University of Chicago, Chicago, IL

CLINICAL PERSPECTIVES 82

1:30 pm-4:00 pm
Columbus AB,
Ballroom Level, East Tower
(open)



Infrastructures to Support Measurement-Based Care in Clinical Practice Settings

Rajeev Krishna, MD, PhD, MBA

Sponsored by AACAP's Healthcare Access and Economics Committee

Partnering With Parents: Evidence-Based Strategies for Parents of Teens With Substance Use Disorders (SUD)

Chair: Diana Deister, MD, MS

Boston Children's Hospital and Harvard Medical School, Boston, MA

Discussant: David Louis Atkinson, MD

The University of Texas Southwestern Medical Center, Dallas, TX

Confidentiality and Integration of the Family System in Treatment

Justine Welsh, MD

Emory University, Atlanta, GA

Drug Testing, Behavior Contracts, and Contingency Management: The Nuts and Bolts

Nicholas Chadi, MD

Boston Children's Hospital, Boston, MA

Parenting, Social Media, and Substances: How to Monitor, How to Respond

Michael W. Tsappis, MD

Boston Children's Hospital, Beverly, MA

Adolescent Substance Use Disorders Screening and Risk Stratification

Martha J. Ignaszewski, MD

Boston Children's Hospital, Boston, MA

Sponsored by AACAP's Substance Use Committee and Family Committee

Raising Our Voices for Families Separated at the Border: Understanding and Responding to the Crisis

Chair: M. Carolina Zerrate, MD, MHS

NewYork-Presbyterian/Columbia University Irving Medical Center, New York, NY

Discussant: Ruth Gerson, MD

Bellevue Hospital Center, New York, NY

Psychosocial Determinants of Mental Health for Undocumented Immigrant Youths

Annie Li, MD

Weill Cornell Medicine, New York, NY

Raising Our Voices to Echo the Pleas of Families Separated at the Border: Children and Adolescent Psychiatrists Advocating to End Forced Separation

M. Carolina Zerrate, MD, MHS

CLINICAL PERSPECTIVES 83

1:30 pm-4:00 pm
Grand F,
Ballroom Level, East Tower
(open)



Providing Care for Families Separated at the Border: Experiences From an Immigrant Child and Adolescent Psychiatrist in New York City Working With Families in Crisis

Jennifer Havens, MD
New York University, New York, NY

Sponsored by AACAP's Disaster and Trauma Issues Committee

HOT TOPICS LIGHTNING ROUND

1:30 pm-4:00 pm
Columbus EF,
Ballroom Level, East Tower
(open)

Early Childhood Mental Health Consultation Programs

Chair: Julianna M. Finelli, MD
Tulane University, New Orleans, LA

Co-Presenters: Elise M. Fallucco, MD
University of Florida, Jacksonville, FL

Sheila M. Marcus, MD
University of Michigan, Ann Arbor, MI

Mary-Margaret Gleason, MD
Tulane University, New Orleans, LA

Matthew G. Biel, MD
Georgetown University, Washington, DC

Tessa L. Chesher, DO
Oklahoma State University, Tulsa, OK

Joyce N. Harrison, MD
Johns Hopkins University, Baltimore, MD

David W. Willis, MD
Perigee Fund, Seattle, WA

Mary Leppert, MBBS
Kennedy Krieger Institute and Johns Hopkins University,
Baltimore, MD

SYMPOSIUM 45

1:30 pm-4:00 pm
Grand D North,
Ballroom Level, East Tower
(open)



SATURDAY

Advances in the Diagnosis of Mood Dysregulation in Children

Chair: Janet Wozniak, MD
Massachusetts General Hospital and Harvard University,
Boston, MA

Discussants: Melissa P. Delbello, MD, MS
University of Cincinnati, Cincinnati, OH

Robert R. Althoff, MD, PhD
University of Vermont, Burlington, VT

Identifying Conduct Disorder in the Context of Pediatric Bipolar Disorder

Amy Yule, MD
Massachusetts General Hospital and Harvard University,
Boston, MA

Are There Alternative Ways to Identify Children With Bipolar Disorder?

Joseph Biederman, MD
Massachusetts General Hospital, Boston, MA

Subthreshold and Full Pediatric Bipolar Disorder Have Similar Familial Underpinnings

Janet Wozniak, MD

SYMPOSIUM 46

1:30 pm-4:00 pm

Columbus G,
Ballroom Level, East Tower

(open)



Subthreshold Pediatric Bipolar Disorder Is a Highly Impairing Condition: A Systematic Literature Review and Meta-Analysis

Carrie Vaudreuil, MD

Massachusetts General Hospital and Harvard University,
Boston, MA

Perspective on the Impact on Adolescents and Emerging Adults of Marijuana's Changing Legal Status and Access

Chair: Theodore Petti, MD

Edison, NJ

Discussant: Christian J. Hopfer, MD

University of Colorado, Aurora, CO

Cannabis Overview: Epidemiology and Current Cannabis Use, Terminology to Comprehend the Legalization Discussion, Basic Pharmacology, and Effects of Cannabis Use By Adolescents and Emerging Adults

Calvin J. Chatlos, MD

Rutgers University, Old Bridge, NJ

Theodore Petti, MD

Medical Marijuana in Kids: Evidence Sufficient for Legalization?

Timothy E. Wilens, MD

Massachusetts General Hospital, Boston, MA

Shane Shucheng Wong, MD

Maximizing Benefits and Minimizing Harms of Cannabis Legalization

Bryon Adinoff, MD

University of Colorado, Denver, CO

High Times for Cannabis: Neuroscience With a Focus on Youth and Emerging Adults

Henrietta Szutorisz, D Phil

Icahn School of Medicine at Mount Sinai, New York, NY

Yasmin Hurd, PhD

Sponsored by AACAP's Psychopharmacology Committee and Substance Use Committee

SYMPOSIUM 47

1:30 pm-4:00 pm

Columbus CD,
Ballroom Level, East Tower

(open)



The Gut Microbiota, Stress, and Internalizing Disorders: From Bench to Bedside

Chair: Chadi A. Calarge, MD

Baylor College of Medicine, Houston, TX

Discussant: Graham J. Emslie, MD

The University of Texas Health Science Center at Dallas,
Dallas, TX

Stressor-Enhanced Anxiety-Like Behavior: Importance of Gut Microbes

Michael Bailey, PhD

The Ohio State University, Columbus, OH

Early-Life Prebiotics, Probiotics, and a Stress Robust Phenotype

Monika Fleshner, PhD
University of Colorado, Boulder, CO

Robert S. Thompson, PhD, Fernando Vargas, BS, Antonio González, PhD, Martha Vitaterna, PhD, Fred W. Turek, PhD, Christopher A. Lowry, PhD, Pieter C. Dorrestein, PhD, Rob Knight, PhD, Kenneth P. Wright Jr., PhD

The Gut Microbiota in Adolescents With MDD

Chadi A. Calarge, MD

Psychobiotics: Treating Mental Illness through Microbiome Manipulation

Erika L. Nurmi, MD, PhD
University of California, Los Angeles, Los Angeles, CA

Sponsored by AACAP's Complementary and Integrative Medicine Committee

SYMPOSIUM 48

1:30 pm-4:00 pm
Toronto, International Suites, Ballroom Level, West Tower

(open)



The Oxytocin and Vasopressin Systems: Modulators of Social Function Across Species and Potential Targets for ASD Treatment

Chair and Discussant: Jeremy Veenstra-VanderWeele, MD
Columbia University and New York State Psychiatric Institute, New York, NY

The Healing Power of Love: Why Oxytocin May Be Only Part of the Answer

C. Sue Carter, PhD
Indiana University, Indianapolis, IN

Translational Research of Oxytocin and Vasopressin Biology in ASD

Antonio Hardan, MD
Stanford School of Medicine, Stanford, CA

Phase 2 Study of Oxytocin in Children With ASD to Enhance Reciprocal Social Behaviors: SOARS-B

Linmarie Sikich, MD
Duke University, Chapel Hill, NC

Vasopressin Receptor Antagonism as a Potential Treatment Option for the Core Symptoms of ASD: Results of Balovaptan From Early Development

Robert L. Findling, MD, MBA
Johns Hopkins University, Kennedy Krieger Institute, and Virginia Commonwealth University, Baltimore, MD

MEDIA THEATRE 15

1:30 pm-4:30 pm
Randolph 1A & 1B,
Lakeshore Meeting Rooms,
Concourse Level, East Tower
(open)

The Mask You Live In

Chairs: Consuelo C. Cagande, MD

Cooper University Health Care, Camden, NJ

Marcy Forgey Borlik, MD, MPH

Harbor-University of California, Los Angeles Medical Center, Torrance, CA

Co-Presenters: Cynthia Telingator, MD

Cambridge Health Alliance and Harvard Medical School, Cambridge, MA

Aditi Hajirnis, MD

The Warren Alpert Medical School of Brown University, Providence, RI

Rama Rao Gogineni, MD

Cooper Medical School of Rowan University, Merion Station, PA

William Pollack, PhD

Harvard Medical School and Cambridge Health Alliance, Cambridge, MA

Sponsored by AACAP's Women in Child and Adolescent Psychiatry Committee

WORKSHOP 38

1:30 pm-4:30 pm
Columbian, Landmark Suites,
Concourse Level, West Tower
(ticket)

Beyond the Bad News Sandwich: A Workshop on Effective Communication in Feedback and Self-Advocacy

Chair: Lisa Hutchison, MD

Montefiore Medical Center, Bronx, NY

Co-Presenters: Elizabeth Menefee, MD

Cleveland Clinic Foundation, Cleveland, OH

Neha Sharma, MD

Tufts Medical Center, Boston, MA

Jeffrey I. Hunt, MD

The Warren Alpert Medical School of Brown University, Providence, RI

John Sargent, MD

Tufts Medical Center, Boston, MA

Paramjit Toor Joshi, MD

University of California, Irvine Medical Center, Laguna Beach, CA

Lisa M. Cullins, MD

National Institute of Mental Health, Bethesda, MD

Sponsored by AACAP's Early Career Psychiatrist Committee

WORKSHOP 39

1:30 pm-4:30 pm
Hong Kong,
International Suites,
Ballroom Level, West Tower
(ticket)

Child-Adult Relationship Enhancement (CARE) Training: Bringing Good Parenting Behaviors to All Who Interact With Children

Chair: Melanie M. Nelson, PhD

University of Florida, Gainesville, FL

Co-Presenters: Regina Bussing, MD, MSHS

University of Florida, Gainesville, FL

Christina Warner-Metzger, PhD

DePaul University, Chicago, IL

AACAP's 66th Annual Meeting

WORKSHOP 40

1:30 pm-4:30 pm
Soldier Field, Landmark Suites,
Concourse Level, West Tower
(ticket)

News and Narratives: How Child Psychiatrists Can Successfully Work With the Media

Chair: Nikhil "Sunny" Patel, MD

New York University Child Study Center, New York, NY

Co-Presenters: Ankita Rao, MS

Vice Media, Brooklyn, NY

Kristopher Kaliebe, MD

University of South Florida, Tampa, FL

SATURDAY

AACAP 2019 AWARD RECIPIENTS

AACAP congratulates its 2019 award recipients!

CATCHERS IN THE RYE AWARDS

AACAP Catchers in the Rye Humanitarian Award

Justice Anne M. Burke

AACAP Catchers in the Rye Award to an Individual

Balkozar Adam, MD

AACAP Catchers in the Rye Award to an AACAP Component

Autism and Intellectual Disability Committee

AACAP Catchers in the Rye Award to a Regional Organization

New Mexico Child Psychiatrists

DISTINGUISHED AWARD RECIPIENTS

AACAP Virginia Q. Anthony Outstanding Woman Leader Award

Barbara J. Coffey, MD, MS

AACAP Sidney Berman, MD, Award for the School-Based Study and Treatment of Learning Disorders and Mental Illness

Sharon A. Hoover, PhD

AACAP Cancro Academic Leadership Award

Jeffrey I. Hunt, MD

Klingenstein Third Generation Foundation Award for Research in Depression or Suicide, supported by the Klingenstein Third Generation Foundation (2018)

Judah Weathers, MD

Klingenstein Third Generation Foundation Award for Research in Depression or Suicide, supported by the Klingenstein Third Generation Foundation (2019)

Manpreet K. Singh, MD, MS

AACAP Elaine Schlosser Lewis Award for Research on Attention-Deficit Disorder

James J. McGough, MD

AACAP Norbert and Charlotte Rieger Psychodynamic Psychotherapy Award

Susan L. Donner, MD

**AACAP Norbert and Charlotte Rieger
Award for Scientific Achievement**

Robert L. Findling, MD, MBA

**AACAP Norbert and Charlotte Rieger
Service Program Award for Excellence**

Ian A. Canino, MD, and Clarice J. Kestenbaum,
MD

**AACAP Jeanne Spurlock, MD, Lecture
and Award on Diversity and Culture**

Balkozar Adam, MD

**AACAP George Tarjan, MD, Award
for Contributions in Developmental
Disabilities**

Agnes Whitaker, MD

**AACAP Simon Wile, MD, Leadership in
Consultation Award**

Heather J. Walter, MD, MPH

INTERNATIONAL AWARDS

AACAP E. James Anthony, MD, IACAPAP Presidential Travel Award

Daniel S. Fung, MD

AACAP Paramjit Toor Joshi, MD, International Scholar Awards

Artem Novikov, MD

Ahmed Waqas, MBBS

AACAP Ülkü Ülgür, MD, International Scholar Award

Bruno Falissard, MD, PhD

AACAP FACULTY DEVELOPMENT AWARD

AACAP Psychodynamic Faculty Training and Mentorship Initiative

Supported by the Samuel and Lucille B. Ritvo Charitable Fund

Shobha Chottera, MD

Jersey Shore University Medical Center

Mentor: Ted Gaensbauer, MD

University of Colorado Health Sciences Center

Sheena Joychan, MD

University of Connecticut/Institute of Living

Mentor: Lee I. Ascherman, MD

University of Alabama at Birmingham Medical Center

Hal Kronsberg, MD

Johns Hopkins University

Mentor: Victor Fornari, MD

Zucker School of Medicine at Hofstra/Northwell

Cody Roi, DO, MPH

Louisiana State University

Mentor: Laura Prager, MD

Massachusetts General Hospital/McLean Hospital

Rangsun Sitthichai, MD

University of Massachusetts

Chulalongkorn University, Bangkok, Thailand

Center for Autism and Neurodevelopmental Disorder
(CANDO) Clinic

Mentor: Horacio Hojman, MD, MBA

Brown University

Paria Zarrinagar, MD

Oregon Health and Science University

Mentor: Rama Rao Gogineni, MD

Rowan University

AACAP's 66th Annual Meeting

NEW AACAP DISTINGUISHED FELLOWS

AACAP congratulates the following members elevated to Distinguished Fellows between October 1, 2018 and October 1, 2019.

Stewart L. Adelson, MD New York, NY	Patricia I. Ibeziako, MD Boston, MA
Tolulope Aduroja, MD, MPH Hoover, AL	Kamilah Jackson, MD, MPH Philadelphia, PA
Robert R. Althoff, MD, PhD Burlington, VT	David Jeffery, MD Portland, OR
Jeffrey Alvaro, MD St. Petersburg, FL	Jessica Jeffrey, MD, MPH, MBA Los Angeles, CA
Neha Bahadur, MD La Jolla, CA	Ajitkumar N. Jetmalani, MD Portland, OR
Daisy Bassen, MD East Greenwich, RI	Kyle John, MD Springfield, MO
Erin L. Belfort, MD Cape Elizabeth, ME	Rebecca Klisz-Hulbert, MD Detroit, MI
Robert Berkowitz, MD Philadelphia, PA	Kathleen A. Koth, DO Brookfield, WI
Khyati Brahmbhatt, MD San Francisco, CA	Sonia Krishna, MD West Lake Hills, TX
David Buxton, MD Richmond, VA	Kerry Landry, MD Hillsborough, NC
Daniel Castellanos, MD Miami, FL	Justine Larson, MD Takoma Park, MD
Tolga Atilla Ceranoglu, MD Milton, MA	Ryan Mast, DO Waynesville, OH
Peter T. Daniolos, MD Iowa City, IA	Jennifer McWilliams, MD Omaha, NE
Van Dyke DeGolia, MD Los Angeles, CA	Leslie Miller, MD Baltimore, MD
Rasim Somer Diler, MD Pittsburgh, PA	Stewart Newman, MD Hillsboro, OR
Jana Dreyzehner, MD Nashville, TN	Wanjiku Njoroge, MD Philadelphia, PA
Stacy S. Drury, MD, PhD New Orleans, LA	Todd Peters, MD Towson, MD
Dave Einzig, MD Saint Paul, MN	Lidija Petrovic-Dovat, MD Hershey, PA
Susan Therese Garrett, MD Durham, NC	Theodote Pontikes, MD Chicago, IL
Marisa Giggie, MD, MPAff Tuscaloosa, AL	Mariam Rahmani, MD Gainesville, FL
Dorothy E. Grice, MD New York, NY	Douglas R. Robbins, MD Portland, ME
Lily Hechtman, MD Montreal, QC, Canada	David Roth, MD Honolulu, HI
Gordon Hodas, MD Philadelphia, PA	Julie Sadhu, MD Frankfort, IL

Jay Salpekar, MD
Takoma Park, MD

Benjamin Schneider, MD
Los Angeles, CA

Michael A. Shapiro, MD
Gainesville, FL

Richard Shaw, MD
Stanford, CA

Jonathan J. Shepherd, MD
Woodlawn, MD

Shannon Simmons, MD, MPH
Seattle, WA

Mini Tandon, DO
Saint Louis, MO

Roma A. Vasa, MD
Baltimore, MD

Minerva Villafane-Garcia, MD
Middletown, PA

James M. Wallace, MD
Fairport, NY

Wendy Watson, MD, MPH
Phoenix, AZ

Sala Webb, MD
Phoenix, AZ

Sonia Yballe, MD
Chicago, IL

Jennifer Yen, MD
Houston, TX

AACAP's 66th Annual Meeting

MEMBERS OF THE 100% CLUB

The following child and adolescent psychiatry residency program directors recruited all of their residents to be members of AACAP. Since child and adolescent psychiatry residents are the future of both AACAP and the field of child and adolescent psychiatry, AACAP acknowledges and warmly thanks the following residency program directors for their support. All of their residents have become AACAP members as of October 1, 2019.

**Allegheny General Hospital-Western
Pennsylvania Hospital Medical Education**
Gary Swanson, MD

Baylor College of Medicine
Laurel L. Williams, DO

Brown University
Jeffrey I. Hunt, MD, MS

Cambridge Health Alliance
Lee A. Robinson, MD

**Carilion Clinic-Virginia Tech Carilion
School of Medicine**
Felicity A. Adams-Vanke, MD

**Case Western Reserve University/
UniversityHospitals Case Medical Center**
Molly McVoy, MD

**Children's Hospital Medical Center of
Akron/NEOMED**
Sumru A. Bilge-Johnson, MD

Children's Hospital of Philadelphia
Wanjiku Njoroge, MD

**Cincinnati Children's Hospital Medical Center
and University of Cincinnati**
Brian Perry Kurtz, MD

Citrus Health Network, Inc.
Carlos A. Salgado, MD

Cleveland Clinic Foundation
Veena Ahuja, MD

**Creighton University School of Medicine
(Omaha)/University of Nebraska**
Venkata Kolli, MBBS

Dartmouth-Hitchcock Medical Center

**Drexel University College of Medicine/
Hahnemann University Hospital**
Ayesha Waheed, MD

**Georgetown University Hospital/Adventist
Behavioral Health**

Icahn School of Medicine at Mount Sinai
Dorothy E. Grice, MD

Indiana University School of Medicine

International Training Program

Johns Hopkins University
Esther S. Lee, MD

Louisiana State University (Shreveport)
Rita Y. Horton, MD

Louisiana State University
Kristine U. Olivier, MD

Maine Medical Center
Erin L. Belfort, MD

Maricopa Medical Center

**Mayo Clinic College of Medicine and Science
(Rochester)**
Magdalena Romanowicz, MD

**McGaw Medical Center of Northwestern
University; Ann & Robert H. Lurie Children's
Hospital of Chicago**
Julie Sadhu, MD

**Medical College of Georgia at Georgia Regents
University**
Sandra B. Sexson, MD

**Medical College of Wisconsin Affiliated
Hospitals**
Kathleen A. Koth, DO

Medical University of South Carolina
A. Lee Lewis, MD

New York Presbyterian Hospital (Columbia)
Rebecca L. Rendleman, MD

Ohio University Hospital
Anna J. Kerlek, MD

Oregon Health & Science University
Craig Todd Usher, MD

**Palmetto Health/University of South Carolina
School of Medicine**
John E. Bragg, MD

Penn State Milton S. Hershey Medical Center
Fauzia Mahr, MBBS, MD

Pine Rest Christian Mental Health Services
Heide H. Rollings, MD

Ponce Health Sciences University
Nuria A. Sabate, MD

Rush University Medical Center
Adrienne L. Adams, MD, MS

Samaritan Health Services-Corvallis
Benjamin R. Lafferty, MD

Southern Illinois University
Ayame Takahashi, MD

Stanford University
Shashank V. Joshi, MD

SUNY at Stony Brook
Judith Ann Crowell, MD

SUNY Health Science Center at Brooklyn
Cathryn A. Galanter, MD

Tulane University
Myo Thwin Myint, MD

UCLA-Kern Medical Center
Garth Olango, MD, PhD, MS, MA

University of South Alabama

University of Alabama Medical Center
Lee I. Ascherman, MD

**University of Arizona College of Medicine-
Tucson**
Noshene E. Ranjbar, MD

University of Arkansas for Medical Sciences
Nihit Kumar, MD

University at Buffalo

University of Chicago
Karam Radwan, MD

University of Colorado
Kimberly Kelsay, MD

University of Hawaii
Daniel Alicata, MD, PhD

University of Kansas Medical Center
Sharon E. Cain, MD

University of Kentucky College of Medicine
Marian A. Swope, MD

University of Maryland
Sarah M. Edwards, DO

University of Massachusetts
Mary S. Ahn, MD

**University of Nevada (Reno) School of
Medicine**
John W. Pruett, MD

University of Puerto Rico
Lelis L. Nazario-Rodriguez, MD

University of Rochester
Michael A. Scharf, MD

University of Tennessee
Jyotsna S. Ranga, MD

**University of Texas at Austin Dell Medical
School**
Jane A. Ripperger-Suhler, MD, MA

**University of Texas Health Science Center
School of Medicine at San Antonio**
Brigitte Bailey, MD

University of Toledo
Rakesh Goyal, MD

University of Utah
Kristi Kleinschmit, MD

University of Wisconsin
Brooke Kwiecinski, MD

University of Pittsburgh Medical Center
Sansea L. Jacobson, MD

Vanderbilt University
Edwin D. Williamson, MD

**Vidant Medical Center/East Carolina
University**
Nadyah J. John, MD

**YOUNG LEADERS
AWARD RECIPIENTS**

**Walter Reed National Military Medical Center;
National Capital Consortium**

Joseph Dougherty, MD

West Virginia University

Bridget Skidmore, MD

Yale-New Haven Medical Center

Dorothy E. Stubbe, MD

**AACAP Marilyn B. Benoit, MD,
Child Maltreatment Mentorship Award**

Supported by Lisa Yang, MBA

Julianna M. Finelli, MD

**AACAP 2019 Systems of Care Special
Program Clinical Projects**

*Supported by the Substance Abuse and Mental Health Services
Administration's Center for Mental Health Services and the
Technical Assistance Network*

Asuzu Kammarauche, MBBS, MHS

Yale New Haven Hospital

Jessica E. Becker, MD

Massachusetts General Hospital/McLean Hospital

Edward Bender, DO

University of Massachusetts

Connie Chang, MD

Jefferson University

Mario Mangiardi, MD

Los Angeles County and USC Medical Center

Karen Manotas, MD

University of Utah

Ajay Marken, MD

Staten Island University Hospital

Tapan Parikh, MD, MPH

Ann & Robert H. Lurie Children's Hospital of Chicago and
Northwestern University

Eric Pease, DO, MBA

Mayo Clinic

Sudhakar Shenoy, MD

Southern Illinois University School of Medicine

Gaurav Vishnoi, MD

Northwell Health

Charles Whitmore, MD, MPH

Vanderbilt University

**AACAP 2019 Child and Adolescent
Psychiatry Virtual Fellowship**

*Supported by The Substance Abuse and Mental Health Services
Administration Center for Mental Health Services (SAMHSA/
CMHS)*

Sarah Andrews, MD, AM

University of Florida

Elizabeth Ann Mutter, DO

Vidant Medical Center/East Carolina University

Kendra Smith, MD

Cambridge Health Alliance, Harvard Medical School

Claire Williams, MD

Warren Alpert Medical School of Brown University

**AACAP Beatrix A. Hamburg, MD, Award
for Best New Research Poster by a Child
and Adolescent Psychiatry Resident**

Afifa Adiba, MD
Yale University

Nida Khawaja, MD
University of Buffalo

**AACAP John F. McDermott, MD, Assistant
Editor-in-Residence for the *Journal of
the American Academy of Child and
Adolescent Psychiatry***

Justin Schreiber, DO, MPH

**AACAP Jerry M. Wiener, MD, Resident
Member of Council**

Cordelia Ross, MD

2017 AACAP Junior Investigator Award

*Supported by AACAP, Pfizer Inc., Sunovion Pharmaceuticals
Inc., and Supernus Pharmaceuticals, Inc.*

Natalie Ramos, MD, MPH
University of California, Los Angeles

**AACAP Pilot Research Award for General
Psychiatry Residents**

Supported by Pfizer Inc. and Arbor Pharmaceuticals, LLC

David C. Saunders, MD, PhD
Yale Child Study Center

***Project: Mindfulness-Based ADHD Treatment
for Children: A Pilot Feasibility Study***

Mentor: Hedy Kober, PhD

**AACAP Pilot Research Awards for General
Psychiatry Residents**

Supported by Pfizer Inc.

Emily Olfson, MD, PhD
Yale University

Project: Genetic Findings in Trichotillomania

Mentors: Michael H. Bloch, MD, MS, and Thomas
V. Fernandez, MD

**AACAP Pilot Research Awards for
Attention Disorders**

Supported by AACAP's Elaine Schlosser Lewis Fund

Ryan Sultan, MD
Columbia University

***Project: Cohort Analysis of Antipsychotic
Treatment in Attention-Deficit/Hyperactivity
Disorder***

Mentor: Mark Olfson, MD, MPH

Erica Greenberg, MD
Massachusetts General Hospital

***Project: Modified Comprehensive Behavioral
Intervention for Tics: Treating Children With
Tic Disorders, Co-Occurring ADHD and
Psychosocial Impairment***

Mentor: Sabine Wilhelm, PhD

Joel Bernanke, MD
New York State Psychiatric Institute

Project: Impulsivity and Prediction Error Circuits in Children With Attention-Deficit/Hyperactivity Disorder

Mentors: Jonathan Posner, MD, and Jeremy Veenstra-VanderWeele, MD

Andrea Diaz-Stransky, MD
Yale University

Project: Online Parent Training for Disruptive Behaviors: Increasing Access to Care

Mentor: Denis G. Sukhodolsky, PhD

AACAP Pilot Research Awards for Junior Faculty and Child and Adolescent Psychiatry Fellows

Supported by AACAP

Jerome Taylor, MD
University of Pennsylvania

Project: Time Until Clinical Improvement in the Treatment of Early-Onset Schizophrenia Spectrum Disorders Study (TEOSS)

Mentor: Michael H. Bloch, MD, MS

Christina M. Cruz, MD, EdM
University of North Carolina at Chapel Hill

Project: Teachers Identifying Children's Mental Illness in a Task-Shifting Intervention in India

Mentor: Bradley N. Gaynes, MD, MPH

Samantha Kennedy, DO
Michigan State University

Project: Disordered Eating Screen for Athletes (DESA-6): A Proposed Self-Report Brief Screening Tool for Disordered Eating in Adolescent Athletes

Mentor: Alyse Folino Ley, DO, FACN

Aviva K. Olsavsky, MD
University of Colorado Anschutz School of Medicine and Children's Hospital Colorado

Project: Maternal Childhood Maltreatment Exposure and Association With Salience of Infant Cues and Motivated Maternal Approach Behaviors

Mentors: Pilyoung Kim, PhD, and Joan Luby, MD

Geetanjali Sahu, MD
University of Texas Health Science Center

Project: The Role of Trauma and BDNF in the Dimensional Evaluation of Psychosis in Children and Adolescents

Mentors: Cristian Zeni, MD, PhD, and Consuelo Walss-Bass, PhD

AACAP Educational Outreach Program for General Psychiatry Residents

Supported by AACAP's Endowment Fund

Nana Asabere, MD
University of Pennsylvania

- Janet Baek, MD
San Mateo County Behavioral Health and Recovery
Services
- Mamatha Challa, MD
Stanford University
- Grace A. Cheney, MD
University of South Florida
- Josiah D. Cox, MD, PhD
Tulane University
- Kaylee Davis, MD
University of Texas Southwestern
- Xavier Y. Diao, MD
Icahn School of Medicine at Mount Sinai
- Deniz Doruk Camsari, MD
Mayo Clinic
- Ryan T. Dosumu-Johnson, MD, PhD
New York Presbyterian Hospital-Columbia Campus/
New York State Psychiatric Institute
- Chayanin Foongsathaporn, MD
University of Hawaii
- Jaryd Frankel, DO
Jefferson Hospital
- Priya F. Gearin, MD
Harvard South Shore
- Matthew Gunther, MD, MA
Los Angeles County + University of Southern California
- Katie W. Hsieh, MD, MPhil
Massachusetts General Hospital
- Huseyin Yavuz Ince, MD
Wayne State University
- Valentina Metsavaht Cara, MD
University of Miami/Jackson Memorial Hospital
- James J. Oh, DO
Tripler Army Medical Center, U.S. Army
- Ashvin Sood, MD
New York University Langone Health
- Jessica Stephens, DO
Western Psychiatric Institute and Clinic of University of
Pittsburgh Medical Center
- Gulafsheen J. Quadri, MD, MA
Carilion Clinic—Virginia Tech School of Medicine
- AACAP Educational Outreach Program for
Child and Adolescent Psychiatry Residents**
Supported by AACAP's Campaign for America's Kids
- Sabrina Ali Leger, MD
Stanford Health Care
- Abishek Bala, MD
Central Michigan University
- Kenya W. Caldwell, MD
Duke University Hospital
- Clark Chen, DO
Wayne State University
- Michael M. Chu, MD
University of California, San Diego
- Jaclyn D. Chua, DO
Children's Hospital of Philadelphia
- Linda B. Drozdowicz, MD
Yale Child Study Center

Alaa Elnajjar, MD
Westchester Medical Center and New York Medical
College

Randy S. Freeman, DO
Maine Medical Center

Latoya C. Frolov, MD, MPH
New York-Presbyterian

Lin Gyi, MD
MedStar Georgetown University Hospital

Alissa D. Hemke, MD
University of Washington

Elizabeth M. Hoy, MD
Citrus Health Network

Suzanne J. Huberty, MD
University of Colorado Denver

Shivani D. Jain, MD
Children's Hospital of Philadelphia

Kevin Johnson, DO
University of Oklahoma-Tulsa

Vamsi K. Kalari, MD
Zucker School of Medicine at Hofstra/Northwell

Vasiliki Karagiorga, MD
Icahn School of Medicine at Mount Sinai

Anastasia M. Klott, MD
University of Colorado

Daphne Loubriel Torres, MD
NewYork-Presbyterian/Weill Cornell Medical Center

Faryal Mallick, MBBS
University of Florida

Sadhana Nayak-Young, MD
Harbor-UCLA Medical Center

Michael J. Politis, DO
Stanford University

Jennifer Rahman, MD
New York-Presbyterian Hospital

Cordelia Ross, MD
Massachusetts General Hospital and McLean Hospital

Jasmin C. Scott-Hawkins, MD, MPH
Harbor-UCLA Medical Center

Nilar Thwin, MBBS
Zucker School of Medicine at Hofstra/Northwell

George "Bud" Vana, MD, MA
Brown University

Samuel Vaughn, MD, PhD
Cincinnati Children's Hospital

Emily Wood, MD, PhD
University of California, Los Angeles

Cheri D. Wu, MD
Stanford University

Albert N. Zhou, MD
New York Presbyterian Hospital at Columbia and Cornell

**AACAP Educational Outreach Program for
Child and Adolescent Psychiatry Residents**

Supported by AACAP's Life Members Fund

Ogugua T. Anene-Maidoh, MD
University of South Florida

Amanda E. Downey, MD
University of Pittsburgh

Jessica Merritt, MD
Vanderbilt University

AACAP's 66th Annual Meeting

Hannah Morrissey, DO
University of Florida

Gerdner Oscar, MD
Yale Child Study Center

Walter D. Smith, MD
University of Nevada-Reno

Katherine Soe, MD
Indiana University

Robyn Thom, MD
Massachusetts General Hospital

Gaby Ritfeld, MD, PhD
Emory University

Musa Yilanli, MD
University of Arkansas

AACAP Educational Outreach Program for Child and Adolescent Psychiatry Residents

Supported by AACAP's AACAP's John E. Schowalter, MD, Endowment Fund

Shinn-yi Chou, MD
University of Pittsburgh

AACAP Life Members Mentorship Grants for Medical Students

Supported by AACAP's Life Members Fund

Julia Black, BS
Duke University

Taylor Blanding, BA
Tulane University

Moses O. Evbuomwan, MA
Oakland University

Frances C. Hessel, BA
Baylor College of Medicine

Kimberly S. Hsiung, BS
University of Pittsburgh

Rebecca Hu, BS
University of California, San Diego

Charles Jaschek, BS
Saint Louis University

Abby L. Jessell, BS
University of North Dakota

Natalie Lomayesva, BS
Yale University

Adrienne M. Maguire, BS, BA
University of California, Davis

Molle C. Marr, BFA
Oregon Health and Science University

Ryan M. Norris, BA
SUNY Downstate Health Sciences University

Cynthia Peng, BS
Brown University

Hirsch Srivastava, BS
University of Missouri-Columbia

Julia Tartaglia, BA
Rutgers University

Stephanie B. Wagner, BA
Emory University

Colleen E. Waickman, BA
The Ohio State University

Emily K. Wassmer, BS
St. Georges University

Kelly G. Yang, BS
Albert Einstein College of Medicine, Montefiore Medical Center

David Zheng, BA
University of Pennsylvania

AACAP Jeanne Spurlock, MD, Research Fellowship in Substance Abuse and Addiction for Minority Medical Students

Supported by the National Institute on Drug Abuse (NIDA) and AACAP's Campaign for America's Kids

Taiwo T. Ajumobi, BA, MS
Rowan University

Project: Impact of the Baby-Friendly Hospital Initiative Breastfeeding Initiation Rates Among Mothers Diagnosed With Substance Abuse

Mentor: Daniel Hirsch, MD
Einstein Medical Center Philadelphia

Monica M. Attia, BS
The George Washington University

Project: Variation in Rates of Intentional Ingestion of Substances for Suspected Suicide Attempts and Substance Abuse Based on Age Among US Adolescents and Adults

Mentor: Finza Latif, MD

Maria Veronica C. Gonzales Vigilar, BS
Wayne State University

Project: Study of Cannabis Use Disorder Among Adolescents in an Ambulatory HIV Clinic Setting

Mentors: Anil Aranha, PhD, Nikki Cockern, PhD, David R. Rosenberg, MD, and Elizabeth Secord, MD

Carolina De Los Rios Roddy, BS
Lincoln Memorial University DeBusk College of Osteopathic Medicine

Project: Evaluating Parent Management Training as an Intervention in the Opioid Abuse Crisis and Its Impact on Children and Mothers in a Rural Area

Mentor: Leah Cobb Snodgrass, MD

AACAP Summer Medical Student Fellowship in Child and Adolescent Psychiatry

Supported by AACAP's Endowment Fund

Sarah B. Abdallah, BS
Yale School of Medicine

Project: Genetic Contribution of Copy-Number Variation to OCD

Mentor: Thomas V. Fernandez, MD

Kara Banson, BA
University of Massachusetts

Project: Educational Navigation for Youth in Foster Care: A Summer Pilot Aimed at Building Pathways for Educational Success and Mental Health Resiliency within an Integrated Care Clinic

Mentor: Wynne S. Morgan, MD

Samuel J. Eggers, BS
Tulane University

Project: Screening for Social Determinants of Health in Early Childhood Mental Health Consultation

Mentor: Mary-Margaret Gleason, MD

Ariana G. Rosario Fusté, BS
Central University of the Caribbean

Project: Internet Gaming Disorder Prevalence in the Hispanic Adolescent Community

Mentor: Ohel Soto Raices, MD

Ms. Rosario Fusté's award was partially funded by the Ruth and Peter Metz Family Foundation.

Catherine A. Ha, BS
University of California, Riverside

Project: Barriers and Facilitators Affecting Mental Health Service Utilization Among Asian American and Pacific Islander Youths in Riverside County

Mentor: Richard J. Lee, MD

Edwin J. Klein, BS
University of Michigan

Project: Simplifying Somatization: Reducing Healthcare Utilization With a Clinical Practice Guideline for Pediatric Somatic Symptom and Related Disorders

Mentors: Nasuh Malas, MD, MPH, and Kris Kullgren, PhD

Sarah M. Laudon, BS
Rosalind Franklin University of Science and Medicine

Project: Analyses of the BLOC and BLAS Rating Scales and Their Impact on Adolescents Age 11–17 Diagnosed With Obsessive-Compulsive Disorder and/or Anxiety Disorder

Mentor: Lin Lu, MD, PhD

Andrew D. Rylaarsdam, BS
Midwestern University

Project: Factors Associated With Treatment Participation in Children's Mental Health

Mentors: Kelley A. Volpe, MD, Liza M. Suarez, PhD, and Lauren E. Cox, LCSW
University of Illinois at Chicago, Institute for Juvenile Research

Marc A. Skiles, BS
University of Wisconsin

Project: Modeling Grey Matter Changes During Typical Childhood Development

Mentors: Ryan Herringa, MD, PhD, and Justin D. Russell, PhD

Anne K. Tulisiak, BS
Wright State University

Project: CYP2C19 Metabolizer Status Predicts Escitalopram Pharmacokinetics in Adolescents With Generalized Anxiety Disorder

Mentor: Jeffrey Robert Strawn, MD
University of Cincinnati

Christopher G. Viamontes, MA
University of Illinois at Chicago

Project: Maternal 15q11-q13 Duplication Syndrome With ASD: Mood Stabilization by Carbamazepine

Mentor: Edwin H. Cook, MD

Mr. Viamonte's award was partially funded by the Ruth and Peter Metz Family Foundation.

Margaret Y. Yau, MS, BS
University of California, Riverside

Project: Mental Health Service Needs, Utilization, and Associated Factors in Diverse Child Welfare Population

Mentors: Takesha J. Cooper, MD, MS, and Carl Feinstein, MD

NIDA-AACAP Resident Training Award in Substance Use Disorders

Supported by the National Institute on Drug Abuse (NIDA)

Srinivasa Gokarakonda, MD, MPH
University of Arkansas

Project: Impact: Improving Awareness and Knowledge in Medical Students Regarding Opioid Use Disorders in Adolescents

Mentor: Nihit Kumar, MD

Kevin M. Simon, MD
Boston Children's Hospital and Harvard Medical School

Project: Screening, Brief Intervention, and Referral to Treatment (SBIRT) Education in Child and Adolescent Psychiatry Training Curriculum

Mentors: Sion Harris, PhD, and Lydia Anne Shrier, MD, MPH

AACAP's 66th Annual Meeting

MARK YOUR CALENDAR FOR AACAP'S FUTURE MEETINGS

Pediatric Psychopharmacology Update Institute

January 31-February 1, 2020
Westin Long Beach
Long Beach, CA

Douglas B. Hansen, MD, 45th Annual Update Course

March 30-May 8, 2020
Online Course

AACAP Legislative Conference and Assembly Meeting

April 2-4, 2020
Hyatt Regency Washington
on Capitol Hill
Washington, DC

67th Annual Meeting

October 19-24, 2020
Hilton San Francisco Union Square
and Hotel Nikko San Francisco
San Francisco, CA

Pediatric Psychopharmacology Update Institute

January 29-30, 2021
Marriott Brooklyn Bridge
Brooklyn, NY

68th Annual Meeting

October 25-30, 2021
Hyatt Regency Atlanta and
Atlanta Marriott Marquis
Atlanta, GA

69th Annual Meeting

October 17-22, 2022
Metro Toronto Convention Centre
Toronto, Ontario, Canada

70th Annual Meeting

October 23-28, 2023
New York Hilton Midtown and
Sheraton New York Times Square Hotel
New York, NY

AACAP STAFF

Heidi B. Fordi, CAE
Executive Director

Anneke Archer

Quentin Bernhard, III

Mary K. Billingsley, ELS

Jill Z. Brafford, MTA, CMP

Sean Bristow

Nicole Creek

Harry DeCabo

Te Erickson

Lucinda Flowers, CMP

Naomi Franklin

Mariel Gambino

Shoshana Gitlin

Rob Grant

Reina Hamayama

Ashley Hammons

Sarah Hellwege, MEd

Paul Hou

Elizabeth Hughes

Jeffrey Hunter

Danielle Jackson

T.J. Keiter

Megan Levy

Michael Linskey

Jaime Owens

Reilly Polka

Amber Prince

Kristine Pumphrey

Emily Rohlfs

Alex Sittig

Janette K. Stout,
SHRM-SCP

Ronald Szabat, Esq.

Nelson Tejada

Carmen Jewel Thornton,
MPH, CHES

Fernando Valles

THANK YOU TO OUR SPONSORS

HERO Sponsor

Ironshore Pharmaceuticals Inc.
Supernus Pharmaceuticals, Inc.

**Annual Meeting Early Career
Psychiatrist Meet and Greet Sponsor**
American Professional Agency, Inc.

Annual Meeting App Sponsor
American Professional Agency, Inc.

Headshot Booth Sponsor
Tris Pharma, Inc.

Sidekick HERO Sponsor
F. Hoffmann-La Roche Ltd

Wingman HERO Sponsor
Professional Risk Management Services, Inc. (PRMS)

AACAP wishes to thank the following Institute presenters for donating part/all of their honoraria to AACAP's Campaign for America's Kids (CFAK):

Cheryl S. Al-Mateen, MD	Ernest V. Pedapati, MD, MS
Nicholas Carson, MD	Sigita Plioplys, MD
Rasim Somer Diler, MD	Trisha Prabhu
Helen L. Egger, MD	Jeanette M. Scheid, MD, PhD
Heather C. Forkey, MD	Priyamvada Tatachar, MD, MBBS
Meredith Gansner, MD	Heather A. Van Mater, MD, MSc
McLeod F. Gwynette, MD	Paul Weigle, MD
GenaLynne C. Mooneyham, MD	Eric Youngstrom, PhD
Lisa B. Namerow, MD	Charles H. Zeanah, MD

ACKNOWLEDGMENTS

The American Academy of Child and Adolescent Psychiatry expresses appreciation to the following individuals, funds, organizations, and companies that have contributed to AACAP's 66th Annual Meeting:

AACAP E. James Anthony, MD, Fund

AACAP Virginia Q. Anthony Fund

AACAP Campaign for America's Kids

AACAP Cancro Award Fund

AACAP Endowment Fund

AACAP Beatrix A. Hamburg, MD, Award Fund

AACAP Paramjit Toor Joshi, MD, International Scholar Awards Fund

AACAP Elaine Schlosser Lewis Award Fund

AACAP Life Members Fund

AACAP John F. McDermott, MD, Assistant Editor-in-Residence Award

AACAP Irving Philips, MD, Award Fund

AACAP John E. Schowalter, MD, Endowment Fund

AACAP Jeanne Spurlock, MD, Award Fund

AACAP George Tarjan, MD, Award Fund

AACAP Ülkü Ülgür, MD, International Scholar Award Fund

AACAP Simon Wile, MD, Fund

David W. Cline, MD

Ronald Filippi, MD (in memoriam)

James C. Harris, MD, and Catherine DeAngelis, MD, MPH

Klingenstein Third Generation Foundation

Ruth and Peter Metz Family Foundation

National Institute on Drug Abuse (NIDA)

Norbert and Charlotte Rieger Foundation

Samuel and Lucille B. Ritvo Charitable Fund

Marnette Stone

Substance Abuse Mental Health Services Administration (SAMHSA)

K. Lisa Yang, MBA

American Professional Agency, Inc.

F. Hoffmann-La Roche Ltd

Genoa Healthcare Telepsychiatry

Ironshore Pharmaceuticals Inc.

Professional Risk Management Services, Inc.

Sunovion Pharmaceuticals Inc.

Supernus Pharmaceuticals, Inc.

Takeda Pharmaceutical Company Limited

Tris Pharma, Inc.

AACAP welcomes inquiries about outside financial support. AACAP policy is to share information about funding in response to a written inquiry. Contact AACAP's Development Department at development@aacap.org.

2019 EXHIBITORS

Please visit the Exhibit Hall where a lot is happening this year! Discover new products, network with colleagues, and access numerous resources. Need a break? Visit the Relax and Recharge Lounge! Have a seat while you recharge your devices. Located in the Riverside Exhibit Hall.

EXHIBIT HALL HOURS

Wednesday, October 16

10:00 am-4:00 pm

Thursday, October 17

10:00 am-4:00 pm

Friday, October 18

9:00 am-12:30 pm

1-2-3 Magic

Naperville, IL

AACAP - PAC

Washington, DC

AACAP's Advocacy Committee and Psychopharmacology Committee

Washington, DC

AACAP's Autism and Intellectual Disability Committee, Deaf/Hard of Hearing and Blind/Low Vision Committee, and Emergency Child Psychiatry Committee

Washington, DC

AACAP's Ethics Committee, Research Committee, and Telepsychiatry Committee

Washington, DC

Acadia Healthcare

Franklin, TN

Adlon Therapeutics L.P.

Stamford, CT

AdvancedMD

South Jordan, UT

American Board of Psychiatry and Neurology, Inc.

Deerfield, IL

American Professional Agency, Inc.

Amityville, NY

American Psychiatric Association

Washington, DC

American Psychiatric Association Publishing

Washington, DC

Arbor Pharmaceuticals, LLC

Atlanta, GA

Bay Area Clinical Associates (BACA)

San Jose, CA

Carle Physician Group

Urbana, IL

Catholic Charities of Baltimore

Timonium, MD

Centra Medical Group

Lynchburg, VA

Central Intelligence Agency

Washington, DC

CFG Health Network

Marlton, NJ

Children's Specialty Group

Norfolk, VA

Community Psychiatry

Sacramento, CA

Compulink Healthcare Solutions

Newbury Park, CA

Department of Psychiatry, University of Colorado Denver, & Pediatric Mental Health Institute, Children's Hospital Colorado

Aurora, CO

Eagle Overlook Recovery for Adolescents

Dahlonega, GA

Eating Recovery Center/Insight Behavioral Health

Chicago, IL

Edward-Elmhurst Healthcare

Naperville, IL

Elite DNA Therapy Services, LLC

Fort Myers, FL

Elsevier

Philadelphia, PA

F. Hoffmann-La Roche Ltd

Basel, Switzerland

AACAP's 66th Annual Meeting

Fenix Health Science

Atlanta, GA

Geisinger

Danville, PA

Genoa Healthcare Telepsychiatry

New York, NY

Genomind, Inc

King of Prussia, PA

Guilford Press

New York, NY

Helen DeVos Children's Hospital

Grand Rapids, MI

IACAPAP 2020

Singapore

Infinite Trading, Inc.

Las Vegas, NV

innovaTel Telepsychiatry

Erie, PA

InSight Telepsychiatry

Marlton, NJ

Integrated Psychiatric Consultants, P.A.

Overland Park, KS

Interior Health

Kelowna, British Columbia

Iris Telehealth

Austin, TX

Ironshore Pharmaceuticals Inc.

Morrisville, NC

Kaiser Permanente - Southern California Permanente Medical Group

Pasadena, CA

KSADS-COMP, LLC/Kennedy Krieger Institute

Baltimore, MD

LearnWell

Plymouth, MA

LifeStance Health

Bellevue, WA

LocumTenens.com

Alpharetta, GA

Med-Care Pharmaceuticals

Beverly Hills, CA

Medi Air Purifier

Orlando, FL

Medical Billing Professionals

Royersford, PA

Meridell Achievement Center

Liberty Hill, TX

National Institute on Alcohol Abuse and Alcoholism (NIAAA)

Rockville, MD

NeuroSigma, Inc.

Los Angeles, CA

Newport Academy

Orange, CA

NewYork-Presbyterian

New York, NY

Northwell Health

Manhasset, NY

Orchard Place

Des Moines, IA

Parkview Health / Parkview Behavioral Health

Fort Wayne, IN

PCDH19 Alliance

Novato, CA

Pine Rest Christian Mental Health Services

Grand Rapids, MI

PrairieCare Medical Group

Brooklyn Park, MN

Presbyterian Healthcare Services

Albuquerque, NM

Professional Risk Management Services, Inc. (PRMS)

Arlington, VA

ProMedica

Toledo, OH

Provider Solutions + Development

Portland, OR

Robert Wood Johnson Barnabas Health

Livingston, NJ

Rogers Behavioral Health

Oconomowoc, WI

Rosecrance Health Network

Rockford, IL

Sheppard Pratt Health System

Baltimore, MD

Silver Hill Hospital

New Canaan, CT

Skyland Trail

Atlanta, GA

Southcentral Foundation

Anchorage, AK

Sunovion Pharmaceuticals Inc.

Marlborough, MA

Supernus Pharmaceuticals, Inc.

Rockville, MD

Sutter Health Kāhi Mōhala

Ewa Beach, HI

Takeda Pharmaceutical Company

Tokyo, Japan

The Department of Psychiatry and Behavioral Sciences at McGovern Medical School at The University of Texas Health Science Center at Houston (UTHealth)

Houston, TX

The Menninger Clinic

Houston, TX

The San Marcos Treatment Center

San Marcos, TX

The TOVA Company

Los Alamitos, CA

Tourette Association of America

Bayside, NY

Traditions Behavioral Health

Napa, CA

Tris Pharma, Inc.

Monmouth Junction, NJ

U.S. Department of State, Bureau of Medical Services

Washington, DC

UCSF-Fresno

Fresno, CA

Universal Health Services, Inc.

King of Prussia, PA

Valant

Seattle, WA

Vanderbilt Behavioral Health

Nashville, TN

VCU Health

Richmond, VA

WellSpan Philhaven

Mt. Gretna, PA

Wiley

Medford, MA

Willow Springs Center

Reno, NV

Wolters Kluwer

New York, NY

WPS

Torrance, CA

Exhibiting in AACAP's Annual Meeting Exhibit Hall is not an indication of efficacy of the exhibit, its products or services, and does not imply endorsement by AACAP.

AMERICAN ACADEMY OF CHILD AND ADOLESCENT PSYCHIATRY CONTINUING MEDICAL EDUCATION POLICY ON FULL DISCLOSURE

At the time of submission, the American Academy of Child and Adolescent Psychiatry requires disclosure of the existence of any financial interest or other affiliation with a commercial interest of the session and/or provider of commercial services. A commercial interest is any entity producing, marketing, re-selling, or distributing health care goods or services consumed by, or used on, patients. Presenters are also required to disclose verbally at the presentation. Any person with control of content, much also disclose.

Presenters must disclose if honoraria or travel support is received for the Annual Meeting. This information is reported back to the AACAP Program Committee and Continuing Medical Education Committee through AACAP's Monitor Program.

The presenter's name, the supporter's name and relationship, and the page number the presenter appears on in this *Program Book* are listed below. Any presenters not listed below have no conflicts of affiliation to disclose.

Sarah B. Abdallah, BS	203, 291
Research Support: American Academy of Child and Adolescent Psychiatry	
Travel Support to attend this meeting: American Academy of Child and Adolescent Psychiatry	
Balkozar Adam, MD	69, 121, 127, 166, 167, 179, 194, 236, 266, 277, 278
Employee: University of Missouri	
Grant Support: AACAP Advocacy and Collaboration Grant	
Travel Support for participation in another meeting: Greater St. Louis Regional Organization of Child and Adolescent Psychiatrists	
Travel Support to attend this meeting: Greater St. Louis Regional Organization of Child and Adolescent Psychiatrists	
Heather R. Adams, PhD	99
Consultant: Abeona Therapeutics, Inc.; Amicus Therapeutics, Inc.; Beyond Batten Foundation; BioMarin Pharmaceutical Inc.; Censa Pharmaceuticals; Neurogene Inc.	
Grant Support: Abeona Therapeutics, Inc.	
Honorarium for participation in another meeting: Abeona Therapeutics, Inc.; BioMarin Pharmaceutical Inc.; Censa Pharmaceuticals	
Royalties: UpToDate, Inc.	
Travel Support to attend this meeting: BioMarin Pharmaceutical Inc.; Taylor's Tale	
Toyin Adewole, MD, MPH*	88, 89
Employee: Supernus Pharmaceuticals, Inc	
Bryon Adinoff, MD	273
Consultant: EnliSense, LLC	
Speakers Bureau: American Academy of Addiction Psychiatry	
Akwete Lex Adjei, PhD*	65
Employee: Rhodes Pharmaceuticals L.P.	
Caleb Adler, MD	249
Speakers Bureau: Johnson & Johnson Services, Inc.	
Edeanya Agbese, MPH	83
Grant Support: National Institute of Mental Health	
Mary S. Ahn, MD (Continuing Medical Education Committee)	2, 3, 284
Reports no financial relationships with commercial interests.	
Anne Marie Albano, PhD	45
In-kind Support: HeadsetHealth	
Cheryl S. Al-Mateen, MD	49, 118, 166, 179, 192, 247, 266, 295
Book Contract: American Psychiatric Association Publishing	
Employee: Virginia Commonwealth University	
Honorarium for participation in this meeting: American Academy of Child and Adolescent Psychiatry	
Royalties: Springer Publishing Company	
Travel Support to attend this meeting: Virginia Commonwealth University	
Robert R. Althoff, MD, PhD	73, 111, 191, 272, 280
Grant Support: Klingenstein Third Generation Foundation; National Institute of Mental Health; National Institute on Drug Abuse	
Honorarium as Associate Editor of Journal: American Academy of Child and Adolescent Psychiatry	
Stock or Equity: WISER Systems, LLC	
Fanny Leyton Alvarez, MD, PhD	213
Research Support: Pontificia Universidad Catolica	

DISCLOSURES

* Presenter is not presenting on CME content.

L. Eugene Arnold, MD	70, 129, 193
Advisory Board: F. Hoffmann-La Roche Ltd; Ironshore Pharmaceuticals Inc.; Shire, a Takeda company	
Grant Support: National Institute of Mental Health,	
Honorarium for participation in another meeting: AACAP George Tarjan Award	
In-kind Support: Brainmaster Technologies, Inc; Thought Technology Ltd.	
Research Support: ExeGi Pharma, LLC.; F. Hoffmann-La Roche Ltd; Ironshore Pharmaceuticals Inc.; MassGeneral Hospital for Children; National Institute of Mental Health; Shire, a Takeda company; Young Living Essential Oils,	
Travel Support for participation in another meeting: American Professional Society of ADHD and Related Disorders	
Valerie Arnold, MD	206
Consultant: Ironshore Pharmaceuticals Inc.	
Honorarium for participation in another meeting: Ironshore Pharmaceuticals Inc.; Neos Therapeutics, Inc.; Rho, Inc.; Shire, a Takeda company	
Speakers Bureau: Takeda Pharmaceuticals U.S.A., Inc.	
Stock or Equity: Supernus Pharmaceuticals, Inc	
Erika Augustine, MD	99
Consultant: Bracket Global	
Honorarium for participation in another meeting: BioMarin Pharmaceutical Inc.; RegenxBio Inc.	
Research Support: Abeona Therapeutics, Inc.	
Travel Support for participation in another meeting: BioMarin Pharmaceutical Inc.; RegenxBio Inc.	
David Axelson, MD	46, 53, 105, 173, 249
Consultant: Janssen Research & Development, LLC	
Royalties: UpToDate, Inc.	
Rachel R. Ballard, MD	185, 223, 236
Royalties: American Psychiatric Association Publishing	
Andrew C. Barrett, PhD*	259
Employee: KemPharm, Inc.	
Stock or Equity: KemPharm, Inc.	
Eraka Bath, MD	53, 71, 107, 128, 169, 171, 178, 221, 232, 238
Grant Support: AACAP NIDA K12 Career Development Award; California Community Foundation; Pritzker Foundation	
Marco Battaglia, MD	135
Research Support: Cundill Centre for Child and Youth Depression	
Renae Beaumont, PhD	103, 259
Developer: Secret Agent Society Program	
Royalties: Secret Agent Society Program	
Christopher Bellonci, MD	47, 50, 225, 234
Consultant: Children's Rights	
Grant Support: National Training and Technical Assistance Center for Children's Behavioral Health; US Department of Health & Human Services	
Tami D. Benton, MD (Program Committee)	2, 3, 4, 40, 53, 60, 89, 121, 186, 265
Employee: The Children's Hospital of Philadelphia	
Trustee: Devereux Foundation	
Anne T. Berg, PhD	187
Consultant: BioMarin Pharmaceutical Inc.; West Pharmaceutical Services, Inc.	
Grant Support: National Institute of Neurological Disorders and Stroke; Pediatric Epilepsy Research Foundation	
Avanti Bergquist, MD, MS	59
Elected official: Renton School District	
Employee: Eating Recovery Center	
Steve Bergquist, MIT	59
Employee: Washington State House of Representatives	
Spouse elected official: Renton School District	
Steven Berkowitz, MD	122, 217
Consultant: Cingulate Therapeutics, LLC; Sage Therapeutics	
Research Support: Eunice Kennedy Shriver National Institute of Child Health and Human Development	
Stock or Equity: Abbott Laboratories; Bristol-Myers Squibb; Johnson & Johnson Services, Inc.; Merck & Co., Inc.; Pfizer Inc.	
Quentin Bernhard III	294
Reports no financial relationships with commercial interests.	
Elizabeth Berry-Kravis, MD, PhD	205, 223
Consultant: Acadia Pharmaceuticals Inc.; Alcobra Ltd.; BioMarin Pharmaceutical Inc.; Cydan II, Inc.; F. Hoffmann-La Roche Ltd; Fulcrum Therapeutics; GeneTx Biotherapeutics LLC; GW Pharmaceuticals plc; Ionis Pharmaceuticals; Lumos Pharma; Mallinckrodt Pharmaceuticals; Marinus Pharmaceuticals, Inc.; Neuren Pharmaceuticals; Neurotrope; Novartis Pharmaceutical Corporation; Ovid Therapeutics; Seaside Therapeutics; Yamo Pharmaceuticals; Zynerba Pharmaceuticals, Inc.	
Test validation studies and develop testing standards for FMRI testing: Asuragen, Inc.	
Jyoti Bhagia, MD	114
Research Support: Assurex Health, Inc.	
Joseph Biederman, MD	65, 130, 272
Advisory Board: Alcobra Ltd.; Shire, a Takeda company	
Consultant: Aevi Genomic Medicine, Inc.; Akili Interactive; Guidepoint Global, LLC; Ironshore Pharmaceuticals Inc.; Jazz Pharmaceuticals Inc.; Piper Jaffray; Shire, a Takeda company	
Financial interest: Avekshan LLC	
Honorarium: Massachusetts General Hospital Psychiatry Academy	
Pending US Patent: Pending US Patent #61/233,686	
Research Support: Alfasigma USA, Inc.; American Academy of Child and Adolescent Psychiatry; Feinstein Institute for Medical Research, Northwell Health; Food and Drug Administration; Genentech, Inc.; H. Lundbeck A/S; Headspace Inc.; National Institute on Drug Abuse; National Institutes of Health; Neurocentria Inc.; Pfizer Inc.; Roche Translational & Clinical Research Center; Shire, a Takeda company; Sunovion Pharmaceuticals Inc.; United States Department of Defense	
Royalties: Bracket Global; Ingenix; ProPhase Labs, Inc.; Shire, a Takeda company; Sunovion Pharmaceuticals Inc.; Theravance Biopharma	
US Patent: US Patent #14/027,676	

* Presenter is not presenting on CME content.

AACAP's 66th Annual Meeting

Kevin J. Black, MD.....	100
Grant Support: Acadia Pharmaceuticals Inc.; Emalex Biosciences	
Research Support: Acadia Pharmaceuticals Inc.; Emalex Biosciences	
Speakers Bureau: Acadia Pharmaceuticals Inc.; Teva Pharmaceuticals Industries, Ltd.	
Michael H. Bloch, MD, MS	56, 78, 86, 122, 161, 251, 286, 287
Advisory Board: Therapix Biosciences	
Research Support: Biohaven Pharmaceuticals; Brain and Behavior Research Foundation; Janssen Global Services, LLC; Lesbian Health Fund; National Institutes of Health; Neurocrine Biosciences, Inc.; The Patterson Foundation; Therapix Biosciences; Tourette Association of America	
Olivier Bonnot, PhD	207
Consultant: Janssen Global Services, LLC; Shire, a Takeda company; Sunovion Pharmaceuticals Inc.	
Jeff Q. Bostic, MD, EdD (Continuing Medical Education Committee)	3, 113, 136, 148, 151
Reports no financial relationships with commercial interests.	
Kelly N. Botteron, MD	109
Research Support: Washington University School of Medicine in St. Louis	
Rene Braeckman, PhD*	259
Employee: KemPharm, Inc.	
Stock or Equity: KemPharm, Inc.	
Jill Z. Brafford, CMP	3, 4, 294
Reports no financial relationships with commercial interests.	
Eran Bram, PhD*	162
Employee: Asuragen, Inc.	
Stock or Equity: Asuragen, Inc.	
Catherine Brownstein, PhD	158
Consultant: Q-State Biosciences, Inc.	
Beverly Bryant, MD	34
Grant Support: Health Resources & Services Administration Pediatric Mental Health Care Access Grant	
Dejan B. Budimirovic, MD	162, 243
Advisory Board: Ovid Therapeutics; Seaside Therapeutics	
Consultant: Guidepoint Global, LLC; Ironshore Pharmaceuticals Inc.; MEDACorp, Inc.; Sunovion Pharmaceuticals Inc.	
Grant Support: National Institutes of Health Small Business Innovation Research	
Research Support: Ovid Therapeutics; Seaside Therapeutics; Zynerva Pharmaceuticals, Inc.	
Cathy Budman, MD	197
Consultant: Guidepoint Global, LLC; Teva Pharmaceuticals Industries, Ltd.	
Honorarium for participation in another meeting: Teva Pharmaceuticals Industries, Ltd.; Tourette Association of America	
Speakers Bureau: Centers for Disease Control and Prevention; Tourette Association of America	
Travel Support for participation in another meeting: Teva Pharmaceuticals Industries, Ltd.; Tourette Association of America	
Katherine Burdick, PhD	204
Advisory Board: Neuralstem, Inc.; Sumitomo Dainippon Pharma Co., Ltd.	
Consultant: Boehringer Ingelheim GmbH; Lundbeck; Pfizer Inc.	
Grant Support: Lundbeck; Pfizer Inc.; Takeda Pharmaceuticals U.S.A., Inc.	
Lindsey Burns, MBA*	65
Employee: Myriad Genetics, Inc.	
Stock or Equity: Myriad Genetics, Inc.	
Greta Bushnell, PhD	204
Grant Support: National Institute of Mental Health	
Austin R. Campbell, PharmD	79
Royalties: UpToDate, Inc.	
Speakers Bureau: Sunovion Pharmaceuticals Inc.	
Pamela Campbell, MD	266
Research Support: Allergan, Inc.; Janssen Global Services, LLC	
Travel Support for participation in another meeting: Allergan, Inc.; Janssen Global Services, LLC	
Angel A. Caraballo, MD (Program Committee)	2, 48, 247
Reports no financial relationships with commercial interests	
Gabrielle A. Carlson, MD (Program Committee)	2, 4, 34, 35, 47, 63, 132, 158, 169, 202, 263, 265
Grant Support: National Institute of Mental Health; Patient-Centered Outcomes Research Institute	
Spouse on Data and Safety Monitoring Board: Lundbeck; Pfizer Inc.	
Kimberly L.H. Carpenter, PhD*	79, 172
Developed technology licensed by Duke University: Duke University	
Nicholas Carson, MD, DFAACAP	117, 176, 295
Employee: Cambridge Health Alliance; Research Support: Harvard University; Patient-Centered Outcomes Research Institute	
Jeremi Carswell, MD*	39, 257
Advisory Board: Endo Pharmaceuticals Inc.	
Paolo Cassano, MD	65
Co-founder, board of director member: Niraxx Light Therapeutics, Inc.	
Consultant: Janssen Pharmaceuticals, Inc.; Niraxx Light Therapeutics, Inc.	
Grant Support: Brain and Behavior Research Foundation; Lexington International/Cerebral Sciences; Litecure Inc.; Photo Thera, Inc.	
Honorarium for participation in another meeting: Janssen Pharmaceuticals, Inc.; Niraxx Light Therapeutics, Inc.	
Patent for use of near-infrared in psychiatry: Patent	
Research Support: Litecure Inc.	
Stock or Equity: Niraxx Light Therapeutics, Inc.	

* Presenter is not presenting on CME content.

Tolga Atilla Ceranoglu, MD	48, 65, 280
Consultant: L.E.K. Consulting	
Employee: Massachusetts General Hospital	
Fellowship: Massachusetts Department of Mental Health	
Research Support: Alfasigma USA, Inc.; F. Hoffmann-La Roche Ltd; H. Lundbeck A/S; Magceutics; Massachusetts General Hospital; National Institutes of Health; Pfizer Inc.; Sunovion Pharmaceuticals Inc.; United States Department of Defense	
Christina D. Chambers, MPH, PhD	133
Research Support: AbbVie Inc.; Amgen Inc.; AstraZeneca Pharmaceuticals LP; Celgene Corporation; F. Hoffmann-La Roche Ltd; Genentech, Inc.; Gerber; GlaxoSmithKline; Janssen Global Services, LLC; Pfizer Inc.; Sanofi Genzyme; Sanofi-aventis U.S. LLC.; Seqirus; Takeda Pharmaceuticals U.S.A., Inc.; UCB S.A., Belgium	
Vivien Chan, MD	111, 126, 216
Employee: Orange County Health Care Agency; University of California, Irvine	
Stock or Equity: Abbott Laboratories; Bristol-Myers Squibb; Cardinal Health; Eli Lilly and Company; Johnson & Johnson Services, Inc.	
Diane Chen, PhD	222
Advisory Board: Endo Pharmaceuticals Inc.	
Grant Support: Eunice Kennedy Shriver National Institute of Child Health and Human Development	
Honorarium for participation in another meeting: American Society of Plastic Surgeons	
Ann C. Childress, MD	64, 65, 260, 261
Consultant: Akili Interactive; Arbor Pharmaceuticals, LLC; Cingulate Therapeutics, LLC; Ironshore Pharmaceuticals Inc.; Neos Therapeutics, Inc.; Neurovance; NLS Pharma AG; Noven Pharmaceuticals, Inc.; Pfizer Inc.; Purdue Pharma L.P.; Rhodes Pharmaceuticals L.P.; Shire, a Takeda company; Sunovion Pharmaceuticals Inc.; Supernus Pharmaceuticals, Inc; Tris Pharma, Inc.	
Honorarium for participation in another meeting: Arbor Pharmaceuticals, LLC; Neos Therapeutics, Inc.; Pfizer Inc.; Shire, a Takeda company; Tris Pharma, Inc.	
Research Support: Aevi Genomic Medicine, Inc.; Akili Interactive; Alcobra Ltd.; Arbor Pharmaceuticals, LLC; Eli Lilly and Company; Ironshore Pharmaceuticals Inc.; KemPharm, Inc.; Lundbeck; Neos Therapeutics, Inc.; Neurovance; Noven Pharmaceuticals, Inc.; Pearson; Pfizer Inc.; Purdue Pharma L.P.; Rhodes Pharmaceuticals L.P.; Shire, a Takeda company; Sunovion Pharmaceuticals Inc.; Supernus Pharmaceuticals, Inc; Tris Pharma, Inc.	
Speakers Bureau: Arbor Pharmaceuticals, LLC; Ironshore Pharmaceuticals Inc.; Neos Therapeutics, Inc.; Pfizer Inc.; Shire, a Takeda company; Tris Pharma, Inc.	
Writing Assistance: Arbor Pharmaceuticals, LLC; Ironshore Pharmaceuticals Inc.; Neos Therapeutics, Inc.; Pfizer Inc.; Purdue Pharma L.P.; Rhodes Pharmaceuticals L.P.; Shire, a Takeda company; Sunovion Pharmaceuticals Inc.; Tris Pharma, Inc.	
Megan Chochoł, MD	213
Grant Support: MedStar Health	
Fatima Chowdhry, MD*	88, 89
Employee: Supernus Pharmaceuticals, Inc	
Zuleyha Cidav, PhD	83
Grant Support: National Institute of Mental Health; Patient-Centered Outcomes Research Institute	
David Cochran, MD, PhD	54, 61
Grant Support: National Institute of Mental Health	
Research Support: F. Hoffmann-La Roche Ltd; Fulcrum Therapeutics	
Barbara J. Coffey, MD, MS	100, 197, 221, 251
Advisory Board: Abide Therapeutics, Inc.; Neurocrine Biosciences, Inc.; Nuvelution Pharma, Inc.; Teva Pharmaceuticals Industries, Ltd.; Tourette Association of America	
Honorarium for participation in another meeting: American Academy of Child and Adolescent Psychiatry; Bracket Global; Cincinnati Children's Hospital Medical Center; Harvard Medical School; Partners Healthcare; Tourette Association of America	
Research Support: National Institute of Mental Health; Neurocrine Biosciences, Inc.; Nuvelution Pharma, Inc.; Teva Pharmaceuticals Industries, Ltd.	
David Cohen, MD, PhD	74, 144, 207
Consultant: F. Hoffmann-La Roche Ltd; Janssen Global Services, LLC; Lundbeck; Otsuka America Pharmaceutical, Inc.; Shire, a Takeda company	
Travel Support for participation in another meeting: F. Hoffmann-La Roche Ltd; Janssen Global Services, LLC; Lundbeck; Otsuka America Pharmaceutical, Inc.; Shire, a Takeda company	
Judith A. Cohen, MD	47, 52, 68, 116, 128, 169, 227, 234, 236
Grant Support: Eunice Kennedy Shriver National Institute of Child Health and Human Development; National Institute of Child Health and Human Development; National Institute of Mental Health; Substance Abuse and Mental Health Services Administration	
Royalties: Guilford Press; Medical University of South Carolina; UpToDate, Inc.	
Claire D. Coles, PhD	198
Contract for Clinical Services: Georgia Department of Behavioral Health and Developmental Disabilities	
Employee: Emory University School of Medicine	
Grant Support: National Institute on Alcohol Abuse and Alcoholism; Organization of Teratology Information Specialists; Pediatric Environmental Health Safety Unit Network	
Honorarium for participation in this meeting: American Academy of Child and Adolescent Psychiatry	
Travel Support to attend this meeting: American Academy of Child and Adolescent Psychiatry	
Molly Colvin, PhD	197
Grant Support: Massachusetts General Hospital Office for Women's Careers	
Travel Support for participation in another meeting: Massachusetts General Hospital; Parent Project Muscular Dystrophy	
John N. Constantino, MD	61, 64, 109
Research Support: Washington University School of Medicine in St. Louis	
Royalties: Western Psychological Services	

* Presenter is not presenting on CME content.

AACAP's 66th Annual Meeting

Christoph U. Correll, MD	159, 205
Advisory Board: Alkermes; Intra-Cellular Therapies, Inc.; Janssen Global Services, LLC; Lundbeck; Neurocrine Biosciences, Inc.; Otsuka America Pharmaceutical, Inc.; Pfizer Inc.; Sunovion Pharmaceuticals Inc.; Teva Pharmaceuticals Industries, Ltd.	
Consultant: Alkermes; Allergan, Inc.; Gerson Lehrman Group, Inc.; Intra-Cellular Therapies, Inc.; Janssen Global Services, LLC; Laboratorios Farmaceuticos Rovi SA; LB Pharma International B.V.; Lundbeck; Medscape; Neurocrine Biosciences, Inc.; Otsuka America Pharmaceutical, Inc.; Pfizer Inc.; Sunovion Pharmaceuticals Inc.; Takeda Pharmaceuticals U.S.A., Inc.; Teva Pharmaceuticals Industries, Ltd.	
Expert Testimony: Janssen Global Services, LLC; Otsuka America Pharmaceutical, Inc.	
Grant Support: Janssen Global Services, LLC; Neurocrine Biosciences, Inc.; Takeda Pharmaceuticals U.S.A., Inc.	
Manuscript Preparation: Medscape	
Speakers Bureau: Janssen Global Services, LLC; Lundbeck; Otsuka America Pharmaceutical, Inc.; Pfizer Inc.; Sunovion Pharmaceuticals Inc.; Takeda Pharmaceuticals U.S.A., Inc.	
Paul E. Croarkin, DO, MS	93, 131, 209, 254
Consultant: Proctor & Gamble	
Employee: Mayo Clinic	
Grant Support: Pfizer Inc.	
Research Support: Assurex Health, Inc.; NeoSync, Inc.; Neuronetics, Inc.	
Steven P. Cuffe, MD	145
Research Support: Alkermes; Boehringer Ingelheim GmbH	
Stacey Curtiss, PharmD*	65
Employee: Akili Interactive	
Stock or Equity: Akili Interactive	
Andrew J. Cutler, MD	64, 260, 261
Advisory Board: Aevi Genomic Medicine, Inc.; Akili Interactive; Allergan, Inc.; Arbor Pharmaceuticals, LLC; Cingulate Therapeutics, LLC; Ironshore Pharmaceuticals Inc.; KemPharm, Inc.; Lundbeck; Medavante-ProPhase Inc.; Neos Therapeutics, Inc.; NLS Pharma AG; Otsuka America Pharmaceutical, Inc.; Purdue Pharma L.P.; Rhodes Pharmaceuticals L.P.; Shire, a Takeda company; Sunovion Pharmaceuticals Inc.; Supernus Pharmaceuticals, Inc.; Takeda Pharmaceuticals U.S.A., Inc.; Tris Pharma, Inc.	
Board Member: Neuroscience Education Institute	
Consultant: Aevi Genomic Medicine, Inc.; Akili Interactive; Allergan, Inc.; Arbor Pharmaceuticals, LLC; Cingulate Therapeutics, LLC; Ironshore Pharmaceuticals Inc.; KemPharm, Inc.; Lundbeck; Medavante-ProPhase Inc.; Neos Therapeutics, Inc.; NLS Pharma AG; Otsuka America Pharmaceutical, Inc.; Purdue Pharma L.P.; Rhodes Pharmaceuticals L.P.; Shire, a Takeda company; Sunovion Pharmaceuticals Inc.; Supernus Pharmaceuticals, Inc.; Takeda Pharmaceuticals U.S.A., Inc.; Tris Pharma, Inc.	
Research Support: Aevi Genomic Medicine, Inc.; Akili Interactive; Allergan, Inc.; Arbor Pharmaceuticals, LLC; Ironshore Pharmaceuticals Inc.; KemPharm, Inc.; Neos Therapeutics, Inc.; Noven Pharmaceuticals, Inc.; Otsuka America Pharmaceutical, Inc.; Purdue Pharma L.P.; Rhodes Pharmaceuticals L.P.; Shire, a Takeda company; Sunovion Pharmaceuticals Inc.; Supernus Pharmaceuticals, Inc.; Takeda Pharmaceuticals U.S.A., Inc.; Tris Pharma, Inc.	
Speakers Bureau: Allergan, Inc.; Arbor Pharmaceuticals, LLC; Ironshore Pharmaceuticals Inc.; Neos Therapeutics, Inc.; Otsuka America Pharmaceutical, Inc.; Shire, a Takeda company; Sunovion Pharmaceuticals Inc.; Takeda Pharmaceuticals U.S.A., Inc.; Tris Pharma, Inc.	
Andrea Danese, MD, PhD	47, 48
Advisory Board: UK National Society for Prevention of Cruelty to Children	
Grant Support: UK Economic and Social Research Council; UK Medical Research Council	
Research Support: UK National Institute for Health Research	
Peter T. Daniolos, MD (Program Committee)	2, 3, 67, 280
Member – Certification Committee: American Board of Psychiatry and Neurology	
Member – Review Committee Psychiatry: Accreditation Council for Graduate Medical Education	
William Bureson Daviss, MD	219
Book Editor: Springer Publishing Company	
Geraldine Dawson, PhD*	79
Advisory Board: Akili Interactive; F. Hoffmann-La Roche Ltd; Janssen Research & Development, LLC; LabCorp, Inc.	
CEO: Dasio, LLC	
Consultant: Apple Inc.; Axial Biotherapeutics, Inc.; Gerson Lehrman Group, Inc.; Guidepoint Global, LLC	
Developed technology licensed by Duke University: Duke University	
Grant Support: Janssen Research & Development, LLC	
Royalties: Guilford Press; Oxford University Press; Springer Publishing Company	
Francisco R. De la Peña, MD	152
Travel Support for participation in another meeting: Shire, a Takeda company	
Melissa P. Delbello, MD, MS	120, 132, 156, 203, 204, 205, 207, 249, 272
Advisory Board: Akili Interactive; CMEology; Johnson & Johnson Services, Inc.; Lundbeck; Medscape; Neuronetics, Inc.; Pfizer Inc.; Sunovion Pharmaceuticals Inc.; Supernus Pharmaceuticals, Inc.; Takeda Pharmaceuticals U.S.A., Inc.	
Consultant: Akili Interactive; CMEology; Johnson & Johnson Services, Inc.; Lundbeck; Medscape; Neuronetics; Neuronetics, Inc.; Pfizer Inc.; Sunovion Pharmaceuticals Inc.; Supernus Pharmaceuticals, Inc.; Takeda Pharmaceuticals U.S.A., Inc.	
Honorarium for participation in another meeting: CMEology; Medscape; Sunovion Pharmaceuticals Inc.	
Lecturer: CMEology; Otsuka America Pharmaceutical, Inc.; Sunovion Pharmaceuticals Inc.	
Research Support: Acadia; Acadia Pharmaceuticals Inc.; Janssen Global Services, LLC; Johnson & Johnson Services, Inc.; Lundbeck; Otsuka America Pharmaceutical, Inc.; Pfizer Inc.; Shire, a Takeda company; Sunovion Pharmaceuticals Inc.; Supernus Pharmaceuticals, Inc.	
Speakers Bureau: Sunovion Pharmaceuticals Inc.	
Mary Dell, MD, DMin	110, 186, 220, 243
Clergywoman: Episcopal Church USA	
Royalties: Abingdon Press; American Psychiatric Association Publishing; Oxford University Press	
Denton DeLoss, PhD*	65
Employee: Akili Interactive	
Stock or Equity: Akili Interactive	
David R. DeMaso, MD	53
Consultant: Vertex Pharmaceuticals Incorporated	
Grant Support: National Heart, Lung, and Blood Institute	
Royalties: American Psychiatric Association Publishing	
Ling Deng, PhD*	204, 208
Employee: Sunovion Pharmaceuticals Inc.	

* Presenter is not presenting on CME content.

Norberto J. DeSousa, MA*	64, 260, 261
Employee: Ironshore Pharmaceuticals Inc.	
Andrew W. Dick, PhD	83
Grant Support: National Institute of Dental and Craniofacial Research; National Institute of Mental Health; National Institute of Nursing Research	
Daniel P. Dickstein, MD	36, 76, 118
Grant Support: American Foundation for Suicide Prevention; National Institute of Mental Health; The Brain & Behavior Research Foundation	
Rasim Somer Diler, MD (Program Committee)	2, 3, 46, 118, 119, 173, 199, 249, 270, 280, 295
Grant Support: National Institutes of Health	
Mirjana Domakonda, MD	69, 123, 196
Travel Support to attend this meeting: Hartford Hospital	
Kelli C. Dominick, MD, PhD	80, 98, 140, 141, 205, 206, 220
Grant Support: American Academy of Child and Adolescent Psychiatry Research Support: Cincinnati Children's Hospital Medical Center; F. Hoffmann-La Roche Ltd; National Institute of Neurological Disorders and Stroke; Ovid Therapeutics	
Julia Doss, PsyD	166
Book Author: Springer Publishing Company	
Johnny Downs, MRCPsych, PhD	210
Clinician Scientist Award: National Institute for Health Research	
Jana Dreyzehner, MD	76, 122, 280
Consultant: National Association for the Dually Diagnosed Stock or Equity: LifeConnect Health	
Stacy S. Drury, MD, PhD	111, 115, 131, 164, 280
Research Support: National Institutes of Health; National Science Foundation; Russell Sage Foundation	
Anne Cecilia Duffy, MD, MSc (Program Committee)	2, 3, 173
Chair – Behavioural Sciences B Grant Committee: Canadian Institutes of Health Research Vice President Research: International Society for Bipolar Disorders Chair – Independent Data and Safety Monitoring Board: Janssen Research and Development	
Rina Dutta, FRCPsych, PhD	142, 210
Clinician Scientist Fellowship: Health Foundation in partnership with the Academy of Medical Science Honorarium for participation in another meeting: Janssen Clinical Advisory Board on Depression and Suicidality; National Institute for Health and Care Excellence	
Jennifer Dwyer, MD	161, 175
Research Support: The Klingenstein Third Generation Foundation	
Helen L. Egger, MD	71, 115, 119, 172, 295
Grant Support: National Institutes of Health Honorarium for participation in this meeting: American Academy of Child and Adolescent Psychiatry Stock or Equity: Little Otter	
Hanan El Marroun, PhD	96
Grant Support: De Hersenstichting; Erasmus University Rotterdam Fellow; Stichting Volksbond Rotterdam	
Dean Elbe, PharmD	159
Reviewer: Teva Pharmaceuticals Industries, Ltd.	
Jed T. Elison, PhD	81
Research Support: Bezos Family Foundation; Bill & Melinda Gates Foundation; National Institutes of Health; Nestle Inc.	
Graham J. Emslie, MD	129, 273
Consultant: Lundbeck; NeuroMetics, Inc.; Otsuka America Pharmaceutical, Inc.; Pfizer Inc. Research Support: Duke University; Forest Research Institute; Janssen Global Services, LLC	
Dorothy Engelking, MS*	65, 163
Employee: Neos Therapeutics, Inc. Stock or Equity: Neos Therapeutics, Inc.	
C. Neill Epperson, MD	202
Advisory Board: Asarina Pharma Consultant: Sage Therapeutics Grant Support: Sage Therapeutics Personal or family investment: Abbott Laboratories; AbbVie Inc.; Bristol-Myers Squibb; Johnson & Johnson; Merck & Co.; Pfizer Inc.	
Jeffery N. Epstein, PhD	261, 262
Consultant: American Academy of Pediatrics; American Board of Pediatrics; American Psychological Association Research Support: Akili Interactive Royalties: IXICO plc; Multi-Health Systems Inc.	
Craig A. Erickson, MD	80, 82, 98, 122, 140, 141, 205, 206, 213, 219
Research Support: Alcobra Ltd.; Cincinnati Children's Hospital Medical Center; Confluence Pharmaceuticals; F. Hoffmann-La Roche Ltd; Fulcrum Therapeutics; Neuren Pharmaceuticals; Neurotrope; Novartis Pharmaceutical Corporation; Ovid Therapeutics; Roivant Sciences LTD.; Seaside Therapeutics; Zynerba Pharmaceuticals, Inc.	
Annette M. Estes, PhD	81
Employee: University of Washington Grant Support: National Institutes of Health Research Support: National Institutes of Health	
Gregory A. Fabiano, PhD	204
Grant Support: Shire, a Takeda company Royalties: Guilford Press	
Tatiana Falcone, MD	188
Grant Support: Health Resources and Services Administration Project IMPACTT – Epilepsy; National Institutes of Health	

* Presenter is not presenting on CME content.

AACAP's 66th Annual Meeting

Danielle Fanslow, PhD*	65
Employee: Myriad Genetics, Inc. Stock or Equity: Myriad Genetics, Inc.	
Stephen V. Faraone, PhD	261
Income, Potential Income, Travel Expenses, and/or Research Support: Akili Interactive; Arbor Pharmaceuticals, LLC; Genomind; Ironshore Pharmaceuticals Inc.; Janssen Pharmaceuticals, Inc.; Otsuka America Pharmaceutical, Inc.; Shire, a Takeda company; Sunovion Pharmaceuticals Inc.; Supernus Pharmaceuticals, Inc; VAYA Pharma Patent: Patent: US20130217707 A1 Principal Investigator: ADHD In Adults Royalties: Elsevier; Guilford Press; Oxford University Press	
David G. Fassler, MD	44, 89, 178
Chair, Investment Oversight Committee: American Psychiatric Association	
Eric Fein, MD	43, 153
Grant Support: Agency for Healthcare Research and Quality Research Support: Agency for Healthcare Research and Quality Travel Support for participation in another meeting: Agency for Healthcare Research and Quality	
Carl Feinstein, MD*	252, 293
Chief Medical Officer: Trayt Employee: Trayt Stock or Equity: Trayt	
Thomas V. Fernandez, MD (Program Committee)	2, 3, 203, 286, 291
Advisor/Consultant: Cogstate Ltd.; Guidepoint Grant Support: Brain & Behavior Research Foundation; National Institute of Mental Health	
Stela Filipovic-Sadic, BS*	162
Employee: Asuragen, Inc. Stock or Equity: Asuragen, Inc.	
Robert L. Findling, MD, MBA	68, 121, 162, 245, 274, 278
Consultant: Avei Genomic Medicine, Inc.; Akili Interactive; Alcobra Ltd.; Allergan, Inc.; Amerex Corporation; Arbor Pharmaceuticals, LLC; Bracket Global; ePharmaSolutions; Genentech, Inc.; INSYS Therapeutics; KemPharm, Inc.; Lundbeck; National Institutes of Health; Neurim Pharmaceuticals, Inc.; Noven Pharmaceuticals, Inc.; Nuvelution Pharma, Inc.; Otsuka America Pharmaceutical, Inc.; Physicians Postgraduate Press, Inc.; Shire, a Takeda company; Sunovion Pharmaceuticals Inc.; Supernus Pharmaceuticals, Inc; Teva Pharmaceuticals Industries, Ltd.; TheTouchPoint Solution; Validus Pharmaceuticals LLC Grant Support: Avei Genomic Medicine, Inc.; Akili Interactive; Alcobra Ltd.; Allergan, Inc.; F. Hoffmann-La Roche Ltd; Forest Laboratories; Lundbeck; National Institutes of Health; Neurim Pharmaceuticals, Inc.; Patient-Centered Outcomes Research Institute; Pfizer Inc.; Shire, a Takeda company; Sunovion Pharmaceuticals Inc.; Supernus Pharmaceuticals, Inc; SyneurX; Validus Pharmaceuticals LLC Royalties: American Psychiatric Press; SAGE Publications Speakers Bureau: Daiichi Sankyo Company, Limited	
Prudence W. Fisher, PhD	99
Royalties: C-SSRS	
Lucinda Flowers, CMP	3, 4, 294
Reports no financial relationships with commercial interests.	
Henry C. Foehl, PhD	65
Consultant: Rhodes Pharmaceuticals L.P.	
Michelle Forcier, MD	195
Consultant: Planned Parenthood Royalties: Springer Publishing Company; UpToDate, Inc. Spouse or immediate family member employment: Takeda Pharmaceuticals U.S.A., Inc.	
Heidi B. Fordi, CAE	2, 294
Reports no financial relationships with commercial interests.	
Heather C. Forkey, MD	203, 238, 295
Spouse or immediate family member employment: Precision Optics Corporation Stock or Equity: Precision Optics Corporation	
Janice L. Forster, MD	106, 217
Consultant: Saniona Grant Support: Foundation for Prader-Willi Research	
Lisa R. Fortuna, MD, MPH	34, 35, 101, 171, 182, 186, 229, 235, 256
Royalties: New Harbinger Publications	
George Foussias, MD, PhD	131, 132
Advisory Board: F. Hoffmann-La Roche Ltd; Lundbeck; Takeda Pharmaceuticals U.S.A., Inc. Research Support: F. Hoffmann-La Roche Ltd; Medicare Inc.; Neurocrine Biosciences, Inc. Speakers Bureau: F. Hoffmann-La Roche Ltd; Lundbeck; Novartis Pharmaceutical Corporation	
Jean A. Frazier, MD	54, 111, 219
Grant Support: Eunice Kennedy Shriver National Institute of Child Health and Human Development; National Institute of Mental Health Research Support: F. Hoffmann-La Roche Ltd; Fulcrum Therapeutics; Janssen Research & Development, LLC; Neuren Pharmaceuticals; SyneurX	
William P. French, MD	187, 264
Research Support: Supernus Pharmaceuticals, Inc	
Robert Friedberg, PhD	146, 147, 177, 244
Employee: Palo Alto University Royalties: Guilford Press; John Wiley & Sons, Inc.; Professional Resource Press; Springer Publishing Company; Taylor & Francis Group Speakers Bureau: Beck Institute for Cognitive Behavioral Therapy	

* Presenter is not presenting on CME content.

Catherine Friedman, MD	38, 75, 241
Advisory Board: American Society of Addiction Medicine	
Consultant: Rhode Island Department of Behavioral Healthcare, Developmental Disabilities and Hospitals STR Grant	
Grant Support: Agency for Healthcare Research and Quality; Department of Health and Human Services	
Member Medical Education Council, Chair of CME Committee: American Society of Addiction Medicine	
Travel Support for participation in another meeting: American Society of Addiction Medicine	
Mary A. Fristad, PhD	129
Research Support: Child & Family Psychological Services, PLLC; Janssen Global Services, LLC	
Royalties: Child & Family Psychological Services, PLLC; Guilford Press	
Cathryn A. Galanter, MD	124, 150, 283
Consultant: The Reach Institute	
Royalties: American Psychiatric Association Publishing	
Elda F. Galicia, MD	152
Travel Support for participation in another meeting: Shire, a Takeda company	
Richard Gallagher, PhD	244
Royalties: Guilford Press; Multi-Health Systems Inc.	
Tobias Gerhard, PhD	204
Honorarium: Bristol-Myers Squibb; Eli Lilly and Company; Merck & Co., Inc.	
Ruth Gerson, MD	222, 248, 271
Royalties: American Psychiatric Association Publishing	
Neera Ghaziuddin, MD	49
Royalties: Oxford University Press	
Pallavi Ghosh, MD, MPH	65
Grant Support: Myriad Genetics, Inc.	
Research Support: Myriad Genetics, Inc.	
Robert Gibbons, PhD	270
Stock or Equity: Adaptive Testing Technologies	
Shoshana Gitlin	294
Reports no financial relationships with commercial interests.	
Mary-Margaret Gleason, MD	2, 77, 232, 272, 292
Advisory Board: Zero to Three	
Grant Support: Institute of Mental Hygiene; William Josef Foundation Inc	
Srinivasa Gokarakonda, MD, MPH	92, 293
Awardee 2018: American Academy of Child and Adolescent Psychiatry; National Institute on Drug Abuse	
Grant Support: American Academy of Child and Adolescent Psychiatry; National Institute on Drug Abuse	
Robert S. Goldman, PhD*	156, 159, 204, 208
Employee: Sunovion Pharmaceuticals Inc.	
Joel N. Goldstein, MD	225
Advisory Board: MassHealth Drug Utilization Review	
David B. Goldston, PhD	46
Consultant: National Institutes of Health	
Grant Support: National Institutes of Health; Department of Defense; Substance Abuse and Mental Health Services Administration	
Research Support: National Institutes of Health; Department of Defense; Substance Abuse and Mental Health Services Administration	
Travel Support to attend this meeting: Substance Abuse and Mental Health Services Administration	
Joseph Gonzalez-Heydrich, MD	158
Advisory Board: Neuromotion Labs	
Stock or Equity: Neuromotion Labs	
Mark Gorman, MD	158
Research Support: Biogen; Novartis Pharmaceutical Corporation; Pfizer Inc.	
Marco A. Grados, MD, MPH	215, 261
Advisory Board: Cornelia de Lange Syndrome Foundation	
Research Support: Palo Alto Health Sciences, Inc.	
Jon E. Grant, MD, JD, MPH	56
Grant Support: Takeda Pharmaceuticals U.S.A., Inc.	
Emily Gray, MD	38, 40
Grant Support: National Institute of Mental Health	
Kevin M. Gray, MD	72, 118, 218
Consultant: Pfizer Inc.	
Erica Greenberg, MD	92, 197, 251, 286
Grant Support: American Academy of Child and Adolescent Psychiatry; Harvard Medical School	
Honorarium for participation in another meeting: Massachusetts General Hospital Psychiatry Academy	
Travel Support for participation in another meeting: The TLC Foundation for Body-Focused Repetitive Behaviors	
Laurence L. Greenhill, MD (Program Committee)	2, 3
Advisory Board: Cinguate Therapeutics, LLC; Klingenstein Third Generation Foundation; The REACH Institute	
Honorarium for participation in another meeting: Cinguate Therapeutics, LLC; Klingenstein Third Generation Foundation; The REACH Institute	
Travel Support for participation in another meeting: Cinguate Therapeutics, LLC; Klingenstein Third Generation Foundation; The REACH Institute	
David Grodberg, MD	77, 119
Co-founder: MindNest Health	
Stock or Equity: MindNest Health	
Sven Guenther, PhD*	259
Employee: KemPharm Inc.	
Stock or Equity: KemPharm Inc.	

* Presenter is not presenting on CME content.

AACAP's 66th Annual Meeting

Michael Guppenberger, MD (Continuing Medical Education Committee).....	3
Reports no financial relationships with commercial interests.	
Vikas Gupta, MD, MPH (Continuing Medical Education Committee)	3
Child PRITE Editorial Board: American College of Psychiatrists	
Katherine Guyon-Harris, PhD.....	45
Research Support: National Institute of Mental Health	
McLeod F. Gwynette, MD.....	189, 295
Employee: Medical University of South Carolina	
Grant Support: SCWorks	
Research Support: Simons Foundation	
Danella Hafeman, MD, PhD (Program Committee)	2, 45, 46, 173, 249
Reports no financial relationships with commercial interests.	
Katsuhiko Hagi*	156
Employee: Sumitomo Dainippon Pharma Co., Ltd.	
Daniel Hain, BS*	65
Employee: Myriad Genetics, Inc.	
Stock or Equity: Myriad Genetics, Inc.	
Allison Hall, MD.....	150, 191
Grant Support: Vermont Child Health Improvement Program	
Paul Hammerness, MD.....	97, 151
Questionnaire - licensed to Ironshore Pharmaceuticals: Massachusetts General Hospital	
Royalties: Greenwood Press; Guilford Press; Harlequin Enterprises Limited; Harvard University	
Christopher Joseph Hammond, MD	94, 242
Grant Support: American Academy of Child and Adolescent Psychiatry; National Institutes of Health	
Ashley Hammons	294
Reports no financial relationships with commercial interests.	
Antonio Hardan, MD	54, 55, 274
Advisory Board: F. Hoffmann-La Roche Ltd	
Employee: Stanford University	
Grant Support: BioElectron Technology Corporation; F. Hoffmann-La Roche Ltd; National Institutes of Health; Simons Foundation Autism Research Initiative	
Teresa M. Hargrave, MD.....	111, 136, 137
Grant Support: New York State Office of Mental Health	
R. Andrew Harper, MD (Continuing Medical Education Committee)	2, 3, 90
Reports no financial relationships with commercial interests.	
Adrienne A. Harris, MA.....	85
Developed license by Duke University: Duke University	
James C. Harris, MD.....	40, 75
Employee: The Johns Hopkins Hospital	
Joyce N. Harrison, MD.....	230, 272
Grant Support: Health Resources & Services Administration	
Travel Support to attend this meeting: Kennedy Krieger Institute	
Lily Hechtman, MD, FRCP, FRCPC	55, 56, 280
Advisory Board: Ironshore Pharmaceuticals Inc.; Janssen Ortho LLC; Shire, a Takeda company	
Grant Support: Shire, a Takeda company	
Royalties: American Psychiatric Press; Guilford Press; Johns Hopkins University Press; Oxford University Press	
Vincent Heller, MPH	156
Employee: IQVIA	
Barry K. Herman, MD, MMM*	260, 261
Employee: Tris Pharma, Inc.	
Ryan Herringa, MD, PhD (Program Committee).....	2, 3, 47, 173, 292
Reports no financial relationships with commercial interests.	
Manon Hilleegers, MD, PhD (Program Committee)	2, 245
Employee: Erasmus MC-Sophia	
Co-Director: Generation R	
Robert J. Hilt, MD	47
Consultant: Optum, Inc.	
Royalties: American Psychiatric Association Publishing	
Pamela E. Hoffman, MD.....	2, 193, 217
Travel Support for participation in another meeting: American Academy of Child and Adolescent Psychiatry	
Jill A. Hollway, PhD.....	70
Advisory Board: Yamo Pharmaceuticals	
Consultant: Medavante-ProPhase Inc.; Yamo Pharmaceuticals	
Grant Support: Autism Speaks Inc.; National Institutes of Health	
Research Support: F. Hoffmann-La Roche Ltd; Forest Research Institute; Supernus Pharmaceuticals, Inc; Young Living Essential Oils	
Richard Houghton, MSC*	82
Employee: F. Hoffmann-La Roche Ltd	
Jay Hsu, PhD*	159
Employee: Sunovion Pharmaceuticals Inc.	
James J. Hudziak, MD.....	55, 100, 113, 120, 134, 150, 160, 161, 191, 258
Grant Support: Apple Inc.; Conrad Hilton Foundation; National Institute of Child Health and Human Development	
Support: State of Vermont via the Vermont Child Health Improvement Program	

* Presenter is not presenting on CME content.

Elizabeth Hughes.....	294
Reports no financial relationships with commercial interests.	
Joseph Hull, PhD*	88, 89
Employee: Supernus Pharmaceuticals, Inc	
Leslie Hulvershorn, MD	76
Consultant: Indiana Family and Social Services Agency	
Grant Support: Indiana Department of Child Services; Indiana Family and Social Services Agency; National Institute on Drug Abuse	
Kathryn L. Humphreys, PhD.....	44
Research Support: Jacobs Foundation; Peabody College, Vanderbilt University	
Jeffrey I. Hunt, MD	48, 64, 104, 116, 117, 147, 179, 190, 218, 219, 233, 275, 277, 282
Honorarium: John Wiley & Sons, Inc.	
Honorarium for participation in this meeting: American Academy of Child and Adolescent Psychiatry	
Research Support: National Institute of Mental Health	
Scott R. Hunter, MD, MHS.....	758, 196, 241
Stock or Equity: Abbott Laboratories; Express Scripts Holding Company; Johnson & Johnson Services, Inc.; Medtronic; Novartis Pharmaceutical Corporation; UnitedHealth Group	
Patricia I. Ibeziako, MD	151, 280
Grant Support: National Heart, Lung, and Blood Institute	
Roya Ijadi-Maghsoodi, MD, MS	43, 181, 190
Grant Support: AACAP NIDA K12 Career Development Award	
Bev Inledon, PhD*	64, 260, 261
Employee: Ironshore Pharmaceuticals Inc.	
Anna Ivanenko, MD, PhD.....	38, 167, 196, 239
Honorarium for participation in this meeting: American Academy of Child and Adolescent Psychiatry	
Royalties: Elsevier; Wolters Kluwer	
Speakers Bureau: Neos Therapeutics, Inc.	
Iliyan Ivanov, MD	109, 222, 223
Data and Safety Monitoring Board: Lundbeck	
Kamyab Javanmardi, BS*	162
Employee: Asuragen, Inc.	
Stock or Equity: Asuragen, Inc.	
Jessica Jeffrey, MD, MBA, MPH	270, 280
Stock or Equity: University of California, Los Angeles Behavioral Health Checkup	
Travel Support to attend this meeting: University of California, Los Angeles Behavioral Health Checkup	
Margery R. Johnson, MD (Program Committee)	2, 3, 4
Reports no financial relationships with commercial interests.	
Gagan Joshi, MD.....	65, 115, 130, 172, 188, 189
Grant Support: National Institute of Mental Health; Simons Center for the Social Brain	
Honorarium for participation in another meeting: Canadian Academy of Child and Adolescent Psychiatry; Governor's Council for Medical Research and Treatment of Autism; National Institute of Mental Health; State of New Jersey; The Israeli Society for ADHD; University of Jülich	
Research Support: Demarest Lloyd Jr Foundation; F. Hoffmann-La Roche Ltd; Pfizer Inc.	
Paramjit Toor Joshi, MD	179, 275
Leadership Role: American Board of Psychiatry and Neurology, Psychiatry Director	
Aditi Kadakia, MS*	156
Employee: Sunovion Pharmaceuticals Inc.	
Ned H. Kalin, MD	129
Consultant: CME Outfitters, LLC; Pritzker Neuropsychiatric Disorders Research Consortium; Skyland Trail	
Editorial Services: American Psychiatric Association	
Grant Support: National Institute of Mental Health	
Stock or Equity: Seattle Genetics, Inc.	
Judith C. Kando, PharmD*	260, 261
Employee: Tris Pharma, Inc.	
Niranjana S. Karnik, MD, PhD	71, 169, 186, 252, 267
Grant Support: Blowitz-Ridgeway Foundation; Illinois Department of Human Services; Michael Reese Health Trust; Robert R. McCormick Foundation; Wounded Warrior Project	
Research Support: National Institutes of Health	
Sheryl Kataoka, MD*	43, 59, 128, 150, 153, 250
Grant Support: Mental Health Services Oversight and Accountability Commission; Substance Abuse and Mental Health Services Administration	
Research Support: Health Resources & Services Administration	
Naryan Katel, MS*	65
Employee: Myriad Genetics, Inc.	
Stock or Equity: Myriad Genetics, Inc.	
Roger Kathol, MD	110
President: Cartesian Solutions, Inc.	
David L. Kaye, MD.....	111, 113, 136, 137, 175, 193
Consultant: HealthNow	
Research Support: Pfizer Inc.	
Brooks Keeshin, MD.....	47, 166, 216
Consultant: Hunter College; Uppsala University	
Grant Support: Substance Abuse and Mental Health Services Administration	
Royalties: UpToDate, Inc.	

* Presenter is not presenting on CME content.

AACAP's 66th Annual Meeting

Sony Khemlani-Patel, PhD.....	197
Royalties: New Harbinger Publications	
Travel Support for participation in another meeting: BioBehavioral Institute	
Travel Support to attend this meeting: BioBehavioral Institute	
Jae-Won Kim, MD, PhD (Program Committee)	2, 3, 87, 101, 255, 264
Reports no financial relationships with commercial interests.	
Soo-Jeong Kim, MD (Program Committee)	2, 3
Medical Director: Seattle Children's Autism Center	
Thomas R. King, MPH, MS*	260, 261
Employee: Tris Pharma, Inc.	
Alexander Kolevzon, MD	63, 102, 146
Advisory Board: Klingenstein Third Generation Foundation	
Consultant: 5AM Ventures; Cronus Pharma; Ovid Therapeutics; Sema4	
Grant Support: AMO Pharma	
Stock or Equity: Therapy Lab	
David J. Kolko, PhD	98, 99, 110
Grant Support: National Institute of Mental Health; Substance Abuse and Mental Health Services Administration	
Scott H. Kollins, PhD	65, 228
Consultant: Akili Interactive; Alcobra Ltd.; Ironshore Pharmaceuticals Inc.; Jazz Pharmaceuticals Inc.; KemPharm, Inc.; NLS Pharma AG; Purdue; Rhodes Pharmaceuticals L.P.; Shire, a Takeda company; SK Life Science, Inc.; Sunovion Pharmaceuticals Inc.	
Research Support: Akili Interactive; Bose; KemPharm, Inc.; Medgenics; Purdue; Rhodes Pharmaceuticals L.P.; Shire, a Takeda company; Sunovion Pharmaceuticals Inc.	
Stock or Equity: Akili Interactive	
Ardelle L. D. Komaryk, ARNP	159, 214
Honorarium for participation in another meeting: Biogen	
Kathleen A. Koth, DO	75, 280, 283
Employee: Medical College of Wisconsin	
Travel Support to attend this meeting: Medical College of Wisconsin	
Markus Kruesi, MD (Continuing Medical Education Committee)	3
Consultant: AmeriHealth Caritas	
Nihit Kumar, MD	75, 92, 241, 284, 293
Advisory Board: National Alliance on Mental Illness, Arkansas	
Co-investigator: Translational Research Institute, University of Arkansas for Medical Sciences	
Grant Support: National Institute of Child Health and Human Development; Translational Research Institute, University of Arkansas for Medical Sciences	
Mentor for Resident Research Grant: National Institute of Child Health and Human Development	
Principal Investigator- Arkansas site (No research support): Eunice Kennedy Shriver National Institute of Child Health and Human Development	
Robert J. Kupper, PhD*	65
Employee: Rhodes Pharmaceuticals L.P.	
Joanne Kurtzberg, MD	79
Medical Director: Carolinas Cord Blood Bank	
Martine Lamy, MD, PhD	98, 206, 220
Employee: Cincinnati Children's Hospital Medical Center	
Research Support: Cincinnati Children's Hospital Medical Center; Simons Foundation	
Carol M. Larroque, MD	229
Fulbright Scholar Teaching/Research Grant to Uganda (2009-2010): Fulbright Program	
Grant Support: Fulbright Program	
Member of Board of Directors (Volunteer); Advocacy Director (Volunteer): New Mexico Fulbright Association	
Research Support: Fulbright Program	
Justine Larson, MD	34, 72, 103, 280
Travel Support to attend this meeting: Substance Abuse and Mental Health Services Administration	
Gary Latham, PhD*	162
Employee: Asuragen, Inc.	
Inventor on multiple patents-DNA sequences: Asuragen, Inc.	
Stock or Equity: Asuragen, Inc.	
Linda Laux, MD	188
Research Support: GW Pharmaceuticals plc; Zogenix	
Kari B. Law, MD	67
Grant Support: Office for the Advancement of Telehealth	
James F. Leckman, MD	246
Advisory Board: European Multicentre Tics in Children Studies; Fondazione Child; How I Decide Foundation; National Organization for Rare Disorders; The Brain & Behavior Research Foundation	
Research Support: National Institute for Health Research; National Institutes of Health; Open Road Alliance; Tasy Pharmaceuticals, Inc.; UBS Optimus Foundation; UNICEF	
Royalties: John Wiley & Sons, Inc.; McGraw-Hill Education; Oxford University Press; The MIT Press	
Travel Support for participation in another meeting: National Institute for Health Research; National Institutes of Health; Open Road Alliance; Tasy Pharmaceuticals, Inc.; UBS Optimus Foundation; UNICEF	
Travel Support to attend this meeting: National Institute for Health Research; National Institutes of Health; Open Road Alliance; Tasy Pharmaceuticals, Inc.; UBS Optimus Foundation; UNICEF	
Terry Git Lee, MD	177, 235, 239
Consultant: Multisystemic Therapy-Psychiatry; Washington State Juvenile Rehabilitation Administration	
Employee: Community Health Plan of Washington	
Travel Support to attend this meeting: Community Health Plan of Washington	
Scott Leibowitz, MD	68, 103, 117, 185, 198
Royalties: Springer Publishing Company	

* Presenter is not presenting on CME content.

Mary Leppert, MBBS.....	272
Grant Support: Health Resources & Services Administration	
Travel Support to attend this meeting: Kennedy Krieger Institute	
Douglas L. Leslie, PhD.....	83
Grant Support: National Center for Complementary and Integrative Health; National Institute of Mental Health;	
National Institute on Aging; National Institute on Drug Abuse	
Research Support: Janssen Scientific Affairs, LLC; National Institute on Drug Abuse; Pennsylvania Department of	
Health; Substance Abuse and Mental Health Services Administration	
Charles P. Lewis, MD.....	254
Grant Support: Brain and Behavior Research Foundation	
Site Co-Investigator: NeoSync, Inc.; Neuronetics, Inc.	
David Lewis, MS*.....	65
Employee: Myriad Genetics, Inc.	
Stock or Equity: Myriad Genetics, Inc.	
Tesfaye Liranso, PhD*.....	88, 89
Employee: Supernus Pharmaceuticals, Inc	
Guodong Liu, PhD.....	83
Grant Support: National Institute of Mental Health	
Research Support: Pennsylvania Department of Health	
Antony Loebel, MD*.....	156, 159
Employee: Sunovion Pharmaceuticals Inc.	
Mirela Loftus, MD.....	50, 115, 164, 192, 221
Grant Support: Allergan, Inc.; Biohaven Pharmaceuticals; Janssen Global Services, LLC; Otsuka America	
Pharmaceutical, Inc.	
Principal Investigator: Janssen Global Services, LLC; Otsuka America Pharmaceutical, Inc.	
Sub-Investigator: Allergan, Inc.; Biohaven Pharmaceuticals	
Carlos Lopez-Jaramillo, MD.....	262
Grant Support: Colciencias No 111577757629	
Georg Loss, PhD*.....	82
Employee: F. Hoffmann-La Roche Ltd	
Jacqueline Lutz, PhD*.....	65
Employee: Akili Interactive	
Stock or Equity: Akili Interactive	
Carlene MacMillan, MD.....	75, 230
Consultant: Genomind	
Employee: Ellenhorn LLC	
Owner: Brooklyn Minds Psychiatry PC	
Research Support: Brainsway Ltd.	
Vishal Madaan, MD.....	70
Employee: University of Virginia Health System	
Honorarium for participation in another meeting: American College of Psychiatrists; American Psychiatric Association	
Research Support: Allergan, Inc.; Boehringer Ingelheim GmbH; Curemark LLC; Neurocrine Biosciences, Inc.; Otsuka	
America Pharmaceutical, Inc.; Pfizer Inc.; Purdue Pharma L.P.; Shire, a Takeda company; Sunovion Pharmaceuticals	
Inc.; Supernus Pharmaceuticals, Inc	
Irene Malaty, MD.....	100
Advisory Board: Tourette Association of America	
Honorarium for participation in another meeting: Cleveland Clinic; Medscape	
Research Support: AbbVie Inc.; Acorda Therapeutics; Auspex Pharmaceuticals; Biogen; Eli Lilly and Company; Intrepid;	
Lundbeck; Neurocrine Biosciences, Inc.; Parkinson Foundation; Pfizer Inc.; Revance; Teva Pharmaceuticals Industries,	
Ltd.; Tourette Association of America	
Royalties: Robert Rose	
Travel Support for participation in another meeting: Neuro Challenge Foundation; Tourette Association of America	
Michael Mancino, MD.....	92
Advisory Board: Alkermes	
David S. Mandell, ScD.....	83
Grant Support: National Institute of Mental Health	
Anthony P. Mannarino, PhD.....	227
Grant Support: Substance Abuse and Mental Health Services Administration	
Royalties: Guilford Press	
Alice R. Mao, MD (Program Committee).....	2, 3, 61, 106, 149, 181, 217
Advisory Board: Janssen Global Services, LLC; Purdue Pharma L.P.; Supernus Pharmaceuticals, Inc; Tris Pharma, Inc.	
Consultant: Janssen Global Services, LLC; Purdue Pharma L.P.; Supernus Pharmaceuticals, Inc; Tris Pharma, Inc.	
Speakers Bureau: Teva Pharmaceuticals Industries, Ltd.; Tris Pharma, Inc.	
Sheila M. Marcus, MD.....	52, 177, 272
Grant Support: Centers for Medicare and Medicaid Services; University of Michigan	
Travel Support for participation in another meeting: University of Michigan	
Andrea Marraffino, PhD.....	65, 64, 163, 260, 261
Consultant: Ironshore Pharmaceuticals Inc.; KemPharm, Inc.; Supernus Pharmaceuticals, Inc	
Research Support: Acadia Pharmaceuticals Inc.; Akili Interactive; Allergan, Inc.; Arbor Pharmaceuticals, LLC;	
Avanir Pharmaceuticals, Inc.; Boehringer Ingelheim GmbH; Eisai Co., Ltd; F. Hoffmann-La Roche Ltd; Ironshore	
Pharmaceuticals Inc.; KemPharm, Inc.; Neos Therapeutics, Inc.; Novartis Pharmaceutical Corporation; Otsuka America	
Pharmaceutical, Inc.; Purdue Pharma L.P.; Sage Therapeutics; Shire, a Takeda company; Sunovion Pharmaceuticals	
Inc.; Supernus Pharmaceuticals, Inc; Takeda Pharmaceuticals U.S.A., Inc.; Tonix Pharmaceuticals; Tris Pharma, Inc.	
Speakers Bureau: Ironshore Pharmaceuticals Inc.	
Natasha Marrus, MD, PhD.....	81, 109, 198
Employee: Washington University School of Medicine in St. Louis	
Grant Support: National Institute of Mental Health	

* Presenter is not presenting on CME content.

AACAP's 66th Annual Meeting

Gabriele Masi, MD.....	260
Grant Support: Lundbeck	
Speakers Bureau: FB Health; Lundbeck; Otsuka America Pharmaceutical, Inc.	
Fatima Masumova, DO (Continuing Medical Education Committee).....	3
Reports no financial relationships with commercial interests.	
Greg Mattingly, MD.....	206
Consultant: Alkermes; Allergan, Inc.; Intra-Cellular Therapies, Inc.; Lundbeck; Otsuka America Pharmaceutical, Inc.; Purdue Pharma L.P.; Rhodes Pharmaceuticals L.P.; Sage Therapeutics; Shire, a Takeda company; Sunovion Pharmaceuticals Inc.; Supernus Pharmaceuticals, Inc.; Takeda Pharmaceuticals U.S.A., Inc.	
Research Support: Aevi Genomic Medicine, Inc.; Akili Interactive; Alkermes; Allergan, Inc.; Axsome Therapeutics, Inc.; Boehringer Ingelheim GmbH; Janssen Research & Development, LLC; NLS Pharma AG; Sage Therapeutics; Shire, a Takeda company; Sunovion Pharmaceuticals Inc.; Supernus Pharmaceuticals, Inc.; Takeda Pharmaceuticals U.S.A., Inc.	
Speakers Bureau: Alkermes; Allergan, Inc.; Lundbeck; Neos Therapeutics, Inc.; Otsuka America Pharmaceutical, Inc.; Shire, a Takeda company; Sunovion Pharmaceuticals Inc.; Takeda Pharmaceuticals U.S.A., Inc.	
Jeffrey E. Max, MD.....	120
Consultant: Medico-Legal Consultation	
Grant Support: National Institutes of Health	
Research Support: Big Blue Sky Foundation	
James T. McCracken, MD.....	70, 108, 174, 189, 194
Advisory Board: F. Hoffmann-La Roche Ltd; Octapharma	
Consultant: F. Hoffmann-La Roche Ltd	
Expert Witness: Lannett	
Research Support: F. Hoffmann-La Roche Ltd; Psyadon Pharmaceuticals, Inc.; Think Now, Inc	
Travel Support for participation in another meeting: Octapharma	
Christopher J. McDougle, MD.....	246
Associate Editor: Springer Publishing Company	
Royalties: Oxford University Press	
Kyle McEvoy, LMHC.....	75
Employee: Brooklyn Minds Psychiatry PC	
James J. McGough, MD (Program Committee).....	2, 3, 4, 5, 108, 120, 265, 277
Expert Testimony: Eli Lilly and Company; Janssen Pharmaceuticals, Inc.	
Joseph McGuire, PhD.....	56, 251
Consultant: Bracket Global; Luminopia, Inc.; Syneos Health	
Grant Support: American Academy of Neurology; Tourette Association of America	
Royalties: Elsevier	
Kelly McGuire, MD, MPA.....	189
Consultant: Autism Speaks Inc.	
Research Support: F. Hoffmann-La Roche Ltd; National Institute of Neurological Disorders and Stroke	
Molly McVoy, MD.....	206, 282
Grant Support: University Hospitals Research Group	
Research Support: Discovery and Wellness Center for Children; University Hospitals Research Group	
Royalties: American Psychiatric Association Publishing	
Andrew McWilliams, MA(Cantab), MBBS, MRCPsych.....	166
Research Support: Mental Health and Justice Project, King's College London; The Wellcome Trust	
Sunil Q. Mehta, MD, PhD.....	225
Research Support: Assurex Health, Inc.	
Travis C. Mickle, PhD*.....	259
Employee: KemPharm, Inc.	
Stock or Equity: KemPharm, Inc.	
David J. Miklowitz, PhD.....	66, 132
Royalties: Guilford Press; John Wiley & Sons, Inc.	
Jonathan Mink, MD.....	99
Consultant: Abide Therapeutics, Inc.; Teva Pharmaceuticals Industries, Ltd.	
David Mohr, PhD.....	119
Advisory Board: One Mind Foundation	
Consultant: Apple Inc.	
Ownership Interest: Actualize Therapy	
Grant Support: National Institute of Mental Health	
Vincent J. Monastra, PhD.....	70
Consultant: Thought Technology Ltd.	
Valeria Mondelli, MD, PhD.....	87
Research Support: Johnson & Johnson Services, Inc.	
Suneeta Monga, MD.....	190, 237
Grant Support: Canadian Institutes of Health Research	
Carmen Moreno, PhD*.....	160
Consultant: Janssen Pharmaceuticals, Inc.; Lundbeck; Servier	
Lindsay J. Moskowitz, MD (Continuing Medical Education Committee).....	3
Leadership Role: American Psychiatric Association FOCUS Self-Assessment Editorial Board	
Rebecca Muhle, MD, PhD.....	64, 189
Consultant: Anthem; F. Hoffmann-La Roche Ltd	
Research Support: Charles H. Hood Foundation; National Genetics Foundation; National Institute of Mental Health; Simons Foundation	
Owen S. Muir, MD.....	75, 230
Consultant: Ellenhorn LLC; Genomind	
Owner: Brooklyn Minds Psychiatry PC	
Research Support: Brainsway Ltd.	
Spouse or immediate family member employment: Ellenhorn LLC	

* Presenter is not presenting on CME content.

Michael Murray, MD.....	49
Grant Support: Pennsylvania Department of Human Services, Office of Developmental Programs	
Research Support: Pennsylvania Department of Human Services, Office of Developmental Programs	
Azmi Nasser, PhD*	88, 89
Employee: Supernus Pharmaceuticals, Inc	
Michael W. Naylor, MD.....	85, 234
Consultant: Children's Rights	
Fabiano Nery, MD	249
Spouse or immediate family member employment: Eli Lilly and Company	
Jeffrey H. Newcorn, MD.....	65
Advisory Board: Adlon Therapeutics; Arbor Pharmaceuticals, LLC; Cingulate Therapeutics, LLC; MEDICE Arzneimittel Pütter GmbH & Co KG; Shire, a Takeda company; Supernus Pharmaceuticals, Inc	
Consultant: Akili Interactive; Arbor Pharmaceuticals, LLC; National Football League; NLS Pharma AG; Pfizer Inc.; Rhodes Pharmaceuticals L.P.; Sunovion Pharmaceuticals Inc.	
Honorarium for lectures: Shire, a Takeda company	
Research Support: Enzymotec Ltd.; Otsuka America Pharmaceutical, Inc.; Shire, a Takeda company; Supernus Pharmaceuticals, Inc	
Daisy Ng-Mak, PhD*	156
Employee: Sunovion Pharmaceuticals Inc.	
Kimberly Nicholson, BS*	162
Employee: Asuragen, Inc.	
Stock or Equity: Asuragen, Inc.	
Tara Niendam, PhD	54, 159
Advisory Board: Safari Health, Inc	
Founder: Safari Health, Inc	
Stock or Equity: Safari Health, Inc	
Wanjiku Njoroge, MD (Program Committee)	2, 3, 59, 191, 230, 280, 282
Program Director of Child and Adolescent Fellowship: Children's Hospital of Philadelphia	
Todashi Nosaka*	156
Employee: Sumitomo Dainippon Pharma Co., Ltd.	
Douglas K. Novins, MD.....	2, 37, 89, 111, 148, 176, 185, 219, 221, 236
Grant Support: National Institutes of Health	
Research Support: Administration for Children and Families	
Dorothy A. O'Keefe, MD	73, 108
Travel Support to attend this meeting: Virginia Commonwealth University	
Emily Olsson, MD, PhD	56, 203, 286
Grant Support: Alan B. Slifka Foundation; American Academy of Child and Adolescent Psychiatry	
Aviva K. Olsavsky, MD	202, 287
Grant Support: AACAP; Developmental Psychobiology Endowment Fund; NIMH	
Husband works at Thermo Fisher: Thermo Fisher Scientific	
Spouse or immediate family member employment: Thermo Fisher Scientific	
Travel Support to attend this meeting: American Academy of Child and Adolescent Psychiatry	
Heather C. Olson, PhD	198
Employee: University of Washington	
Grant Support: Bernard Family Trust; Jack B. McDonald Research Fund; National Institute on Alcohol Abuse and Alcoholism	
Honorarium for participation in this meeting: American Academy of Child and Adolescent Psychiatry	
Travel Support to attend this meeting: American Academy of Child and Adolescent Psychiatry	
Roberto J. Ortiz-Aguayo, MD (Program Committee).....	2, 3, 4, 269
Appointee - Examination Committee: American Board of Pediatrics	
Consultant: Food and Drug Administration Office of Pediatric Therapeutics	
Employee: Children's Hospital of Philadelphia	
Member - Child and Adolescent Psychiatry MOC Committee: American Board of Psychiatry and Neurology	
Dennis Ougrin, MD	57
Royalties: Hodder Education	
Judith Owens, MD, MPH.....	167, 196
Consultant: Jazz Pharmaceuticals Inc.	
Research Support: Jazz Pharmaceuticals Inc.	
Julie Sarno Owens, PhD	141
One of the primary developers of the DRCO website: DRCO	
Juan David Palacio-Ortiz, MD.....	152, 262
Grant Support: Colciencias No 111577757629	
Lino Palacios, PhD.....	152
Travel Support for participation in another meeting: Shire, a Takeda company	
Antonio Pardo, MD*	260, 261
Employee: Tris Pharma, Inc.	
Phaedra Pascoe, MD (Program Committee).....	2
Reports no financial relationships with commercial interests.	
Carolyn Pataki, MD (Program Committee)	2, 3, 209, 209
Reports no financial relationships with commercial interests.	
Nikesh Patel, PharmD.....	205
Employee: Humana	

* Presenter is not presenting on CME content.

AACAP's 66th Annual Meeting

Ernest V. Pedapati, MD, MS	75, 80, 82, 98, 140, 141, 205, 206, 220, 295
Consultant: Autism Speaks Inc.; Eccrine Systems; Procter & Gamble	
Honorarium for participation in this meeting: American Academy of Child and Adolescent Psychiatry	
Research Support: American Academy of Child and Adolescent Psychiatry; Cincinnati Children's Research Foundation; Marcus Autism Center; National Institutes of Health	
Royalties: Springer Publishing Company	
Travel Support to attend this meeting: Cincinnati Children's Research Foundation	
Tara S. Peris, PhD	45, 222
Advisory Board: Society of Clinical Child and Adolescent Psychology	
Grant Support: National Institute of Mental Health	
Research Support: The TLC Foundation for Body-Focused Repetitive Behaviors	
Royalties: Oxford University Press	
Todd Peters, MD	58, 270, 280
Consultant: Elsevier	
Robert A. Philibert, MD, PhD*	93
Chief Executive Officer: Behavioral Diagnostics LLC	
Inventor of granted and pending patent applications: Behavioral Diagnostics LLC	
Stock or Equity: Behavioral Diagnostics LLC	
John Piacentini, PhD	45, 174
Advisory Board: Anxiety and Depression Association of America; International OCD Foundation; The TLC Foundation for Body-Focused Repetitive Behaviors; Tourette Association of America	
Co-developer of OCD treatment app: Virtually Better Inc.	
Research Support: Pfizer Inc.; The TLC Foundation for Body-Focused Repetitive Behaviors; Tourette Association of America	
Royalties: Academic Press, Elsevier; Guilford Press; Oxford University Press	
Andrei A. Pikalov, MD*	156, 159, 204, 208
Employee: Sunovion Pharmaceuticals Inc.	
Joseph Piven, MD	81, 109
Consultant: The John Merck Fund	
Editor: Journal of Neurodevelopmental Disorders	
Research Support: University of North Carolina	
Steven R. Pliszka, MD	55
Consultant: Cingulate Therapeutics, LLC; Sunovion Pharmaceuticals Inc.; Supernus Pharmaceuticals, Inc	
Expert Witness: AstraZeneca Pharmaceuticals LP; NLS Pharma AG	
Research Support: Ironshore Pharmaceuticals Inc.; Shire, a Takeda company	
Brittany Poe, MA	41
Grant Support: Kentucky State Department of Behavioral Health Grant	
Travel Support to attend this meeting: Kentucky State Department of Behavioral Health Grant	
David L. Pogge, PhD	48
Honorarium for participation in another meeting: American Academy of Child and Adolescent Psychiatry	
Travel Support for participation in another meeting: American Academy of Child and Adolescent Psychiatry	
Guilherme Polanczyk, MD, PhD	139, 210
Consultant: Johnson & Johnson Services, Inc.; Shire, a Takeda company	
Grant Support: Bill & Melinda Gates Foundation; CNPq; Fundação Maria Cecília Souto Vidigal; Grand Challenges Canada; São Paulo Research Foundation – FAPESP	
Royalties: Editora Manole	
John D. Port, MD, PhD*	254
Consultant: Bioclinica; Neuronetics, Inc.	
Jonathan Posner, MD	253, 287
Research Support: Aevi; Shire, a Takeda company	
Taniya Pradhan, MD	67, 206
Grant Support: Office for the Advancement of Telehealth	
John R. Pruet, MD, PhD	81, 109
Research Support: National Institutes of Health; The Drs. John R. and Patricia O. Pruet Research Fund; Washington University School of Medicine in St. Louis	
Eman Rafla, MD*	260
Employee: Tris Pharma, Inc.	
Ravi S. Ramasamy, MD	142
Employee: University of Washington	
Travel Support to attend this meeting: University of Washington	
Paul Rao, MD	225, 267
Employee: Connecticut Department of Children and Families	
Angela M. Reiersen, MD, MPE	100, 225, 226
Travel Support for participation in another meeting: Child & Adolescent Psychiatric Department, Region Zealand	
David C. Rettew, MD	50, 149, 262
Royalties: Guilford Press	
Paula Riggs, MD	49, 99, 149
Research Support: National Institute on Drug Abuse	

* Presenter is not presenting on CME content.

Adelaide Robb, MD.....	37, 68, 91
Advisory Board: Eunice Kennedy Shriver National Institute of Child Health and Human Development; Lundbeck; Patient-Centered Outcomes Research Institute; University of Cambridge	
Consultant: Bracket Global; Eunice Kennedy Shriver National Institute of Child Health and Human Development; National Institute of Mental Health; Neuronetics, Inc.; Otsuka America Pharmaceutical, Inc.; University of Cambridge	
Data and Safety Monitoring Board: National Institute of Mental Health; Neuronetics, Inc.; Otsuka America Pharmaceutical, Inc.	
Grant Support: Lundbeck; National Center for Advancing Translational Sciences; National Institute of Neurological Disorders and Stroke	
Honarium for participation in another meeting: American Academy of Pediatrics; Neuroscience Education Institute; North American Center for Continuing Medical Education; Patient-Centered Outcomes Research Institute	
Honarium for participation in this meeting: American Academy of Child and Adolescent Psychiatry	
Research Support: Allergan, Inc.; Supernus Pharmaceuticals, Inc	
Stock or Equity: Eli Lilly and Company; GlaxoSmithKline; Johnson & Johnson Services, Inc.; Pfizer Inc.	
Travel Support for participation in another meeting: American Academy of Pediatrics; Neuroscience Education Institute; North American Center for Continuing Medical Education; Patient-Centered Outcomes Research Institute; Supernus Pharmaceuticals, Inc	
Brigitte Robertson, MD*	206
Employee: Shire, a Takeda company	
Stock or Equity: Shire, a Takeda company	
Amy Robichaux-Viehoever, MD, PhD	100
Advisory Board: Bell Foundation Inc.; Missouri Tourette Association	
Grant Support: Bell Foundation Inc.	
Research Support: Bell Foundation Inc.	
Luis Augusto P. Rohde, MD, PhD	87
Advisory Board: Eli Lilly and Company; Janssen-Cilag Pty Limited; Novartis Pharmaceutical Corporation; Shire, a Takeda company	
Consultant: Eli Lilly and Company; Janssen-Cilag Pty Limited; Novartis Pharmaceutical Corporation; Shire, a Takeda company	
Honarium for participation in this meeting: Janssen-Cilag Pty Limited	
Research Support: Eli Lilly and Company; Novartis Pharmaceutical Corporation; Shire, a Takeda company	
Royalties: ArtMed; Oxford University Press	
Speakers Bureau: Eli Lilly and Company; Janssen-Cilag Pty Limited; Novartis Pharmaceutical Corporation; Shire, a Takeda company	
Travel Support for participation in another meeting: Shire, a Takeda company	
Anthony Leon Rostain, MD	126, 240
Advisory Board: Arbor Pharmaceuticals, LLC; Takeda Pharmaceuticals U.S.A., Inc.	
Consultant: National Football League	
Grant Support: SUNY Upstate Medical Center	
Honarium for participation in another meeting: Arbor Pharmaceuticals, LLC; Takeda Pharmaceuticals U.S.A., Inc.	
Royalties: Macmillan; Routledge Taylor & Francis Group	
David Rubin, MD (Continuing Medical Education Committee)	3, 73, 111
Reports no financial relationships with commercial interests.	
Neal Ryan, MD	4, 173, 178, 193, 264, 265
Advisory Board: Child Mind Institute	
Grant Support: National Institutes of Health	
Erika Ryst, MD	105
Grant Support: Nevada Department of Education; Project AWARE; Substance Abuse and Mental Health Services Administration	
Dara J. Sakolsky, MD, PhD	46, 111, 173, 249
Honarium for participation in another meeting: Northwell Health	
Research Support: National Institute of Mental Health	
Travel Support for participation in another meeting: Northwell Health	
Floyd R. Sallee, MD, PhD*	64, 260, 261
Employee: Ironshore Pharmaceuticals Inc.	
Member, Board of Directors: P2D Bioscience	
Jay Salpekar, MD	243, 281
Consultant: Eisai Co., Ltd	
Data and Safety Monitoring Board: National Institute of Mental Health	
Research Support: Lundbeck	
Gabriele Sani, MD	200
Grant Support: Angelini; Janssen Global Services, LLC; Lundbeck	
Guillermo Sapiro, PhD	79
Advisory Board: SIS	
Consultant: Apple Inc.; Volvo Car Corporation	
Developed technology licensed by Duke University: Duke University	
Ritvij Satodiya, MD	262, 263
Employee: Stony Brook University	
Travel Support to attend this meeting: Stony Brook University	
Kirti Saxena, MD (Continuing Medical Education Committee).....	3, 156, 200
Research Support: John S. Dunn Foundation	
Gregory Sayer, MD (Program Committee)	2, 3
Reports no financial relationships with commercial interests.	
Lawrence Scahill, PhD.....	171
Consultant: F. Hoffmann-La Roche Ltd; Janssen Global Services, LLC; Neurocrine Biosciences, Inc.; Shire, a Takeda company; Supernus Pharmaceuticals, Inc; Yamo Pharmaceuticals	
Royalties: American Psychological Association; Guilford Press; Oxford University Press	
Jeanette M. Scheid, MD, PhD.....	116, 235, 238, 295
Consultant: Michigan Department of Health and Human Services	
Bradley L. Schlaggar, MD, PhD.....	100
Advisory Board: John Merck Fund; Tourette Association of America	

* Presenter is not presenting on CME content.

AACAP's 66th Annual Meeting

Alan Schlechter, MD	73, 125
Royalties: American Psychiatric Association Publishing; Little, Brown and Company; UThrive	
Stefan Schwabe, MD, PhD*	88, 89
Employee: Supernus Pharmaceuticals, Inc	
Jasmin C. Scott-Hawkins, MD, MPH	104, 289
Travel Support for participation in another meeting: American Psychiatric Association	
Rosemary Sedgwick, MRCPsych	210
Research Support: National Institute for Health Research; National Institute for Health Research, Maudsley Biomedical Research Centre	
Travel Support to attend this meeting: National Institute for Health Research, Maudsley Biomedical Research Centre	
Sourav Sengupta, MD, MPH	110, 146, 175
Grant Support: Optimum Physician Alliance	
Lydia Sequeira, MS	135
Research Support: Cundill Centre for Child and Youth Depression	
Rebecca Shaffer, PsyD	80, 140, 141, 205, 213, 220
Employee: Cincinnati Children's Hospital Medical Center	
Grant Support: National Institutes of Health	
Research Support: Cincinnati Children's Hospital Medical Center; Fulcrum Therapeutics	
Nipam Shah, MBBS, MPH	65
Travel Support to attend this meeting: Myriad Genetics, Inc.	
Gabrielle L. Shapiro, MD	170, 190
Advisory Board: American Academy of Child and Adolescent Psychiatry; American Psychiatric Association; Political Action Committee	
Leadership Position: American Psychiatric Association	
Michael A. Shapiro, MD (Continuing Medical Education Committee)	3, 242, 281
Leadership Role: American College of Psychiatrists PRITE Editorial Board; Association for Academic Psychiatry	
Leadership Council; University of Florida Department of Psychiatry CME Education Committee/Compliance Officer	
Pravesh Sharma, MD	94, 242
Research Support: American Academy of Child and Adolescent Psychiatry Pilot Research Award for Junior Faculty and Child and Adolescent Psychiatry Fellows	
Jess P. Shatkin, MD, MPH	167, 196, 222, 239
Royalties: TarcherPerigee, Penguin Group USA; W. W. Norton & Company, Inc.	
Richard Shelton, MD	65
Consultant: Acadia Pharmaceuticals Inc.; Allergan, Inc.; Cerecor, Inc.; Janssen Pharmaceuticals, Inc.; Lundbeck; Takeda Pharmaceuticals U.S.A., Inc.	
Research Support: Acadia Pharmaceuticals Inc.; Alkermes; Allergan, Inc.; Assurex Health Inc./Myriad Neuroscience; Avamir Pharmaceuticals, Inc.; Cerecor, Inc.; Genomind; Intra-Cellular Therapies, Inc.; Janssen Pharmaceuticals, Inc.; Otsuka America Pharmaceutical, Inc.; Takeda Pharmaceuticals U.S.A., Inc.	
Jonathan J. Shepherd, MD	217, 281
Travel Support to attend this meeting: Black Mental Health Alliance; Hope Health Systems	
Elizabeth Shirtcliff, PhD	44
Advisory Board: Oasis Diagnostics Corporation	
Research Support: National Institutes of Health	
Dan Shomon	59
Consultant: Government Liaison, U.S. Government	
Owner: Dan Shomon Inc.	
Shawn S. Sidhu, MD (Program Committee)	2, 3, 72, 116, 127, 174, 190, 217, 248, 266
Honorarium for participation in another meeting: American Academy of Child and Adolescent Psychiatry	
Travel Support for participation in another meeting: American Academy of Child and Adolescent Psychiatry; University of New Mexico	
Matt Siegel, MD	219
Research Support: Nancy Lurie Marks Family Foundation; Simons Foundation Autism Research Initiative	
Carolyn Sikes, PhD*	65, 163
Employee: Neos Therapeutics, Inc.	
Stock or Equity: Neos Therapeutics, Inc.; Pfizer Inc.	
Linmarie Sikich, MD	274
Consultant: Neuren Pharmaceuticals	
Pending Patent: Duke University	
Research Support: Akili Interactive; Autism Speaks Inc.; Bristol-Myers Squibb; Curemark LLC; Eunice Kennedy Shriver National Institute of Child Health and Human Development; F. Hoffmann-La Roche Ltd; Janssen Global Services, LLC; KemPharm, Inc.; National Institute of Mental Health; The Marcus Foundation, Inc.	
Shannon Simmons, MD, MPH	266, 267, 281
Stock or Equity: Bristol-Myers Squibb; Eloxx Pharmaceuticals; Johnson & Johnson Services, Inc.	
Manpreet K. Singh, MD, MS	36, 76, 120, 123, 132, 202, 249, 254, 266, 277
Advisory Board: Sunovion Pharmaceuticals Inc.	
Consultant: Google X, Limbix	
Research Support: Allergan, Inc.; Department of Psychiatry and Behavioral Sciences, Stanford University; Johnson & Johnson Services, Inc.; Maternal & Child Health Research Institute, Stanford Medicine; National Institute of Mental Health; National Institute on Aging; PCori; The Brain & Behavior Research Foundation	
Royalties: American Psychiatric Association Publishing	
Rajpal Singh	156
Employee: IQVIA	
Beth A. Smith, MD	136, 137
Grant Support: New York State Office of Mental Health	
Research Support: Cystic Fibrosis Foundation	

* Presenter is not presenting on CME content.

Kristin Sohl, MD	79
Advisory Board: Quadrant Biosciences Inc.	
Consultant: Autism Navigator; University of New Mexico	
Grant Support: Autism Speaks Inc.	
Research Support: Quadrant Biosciences Inc.	
Martine M. Solages, MD	127
Advisory Board: BEST Kids, Inc.; Kingsman Academy Public Charter School	
Employee: Food and Drug Administration	
Travel Support to attend this meeting: Food and Drug Administration	
Michael T. Sorter, MD	53, 168, 217
Grant Support: Patient-Centered Outcomes Research Institute	
Salary Support: Everest Clinical Research Corporation	
Bradley D. Stein, MD, PhD	83
Grant Support: National Institute of Mental Health; National Institute on Drug Abuse; Substance Abuse and Mental Health Services Administration	
Research Support: The Office of the Assistant Secretary for Planning and Evaluation	
Mark A. Stein, PhD	264
Advisory Board: Akili Interactive; Genomind; NLS Pharma AG; Shire, a Takeda company; Supernus Pharmaceuticals, Inc	
Consultant: Genomind; Shire, a Takeda company	
Research Support: Akili Interactive; Shire, a Takeda company; Supernus Pharmaceuticals, Inc	
Travel Support for participation in another meeting: World Federation of ADHD	
Ekaterina Stepanova, MD	68, 121, 245
Grant Support: National Institute of Mental Health; PsychNostics LLC; Supernus Pharmaceuticals, Inc	
Hanna E. Stevens, MD, PhD (Program Committee)	2, 122, 225
Reports no financial relationships with commercial interests.	
S. Evelyn Stewart, MD	56, 95, 211
Grant Support: American Academy of Child and Adolescent Psychiatry; Anxiety and Depression Association of America; Canadian Institutes of Health Research; International OCD Foundation	
Sandra Stock, MD (Continuing Medical Education Committee)	3
Leadership Role: American Association of Directors of Psychiatry Residency Training Executive Committee/Model Curricula Committee	
Frederick J. Stoddard, MD	122
Advisory Board: American Psychiatric Association; Massachusetts General Hospital	
Board of Trustees: Group for the Advancement of Psychiatry	
Employee: Harvard Medical School	
Grant Support: National Institute of Mental Health; Pediatric Mental Health Institute at Children's Hospital Colorado; Shriners Hospital for Children; University of Colorado	
Honorarium for participation in another meeting: Disaster Psychiatry Outreach	
Royalties: Oxford University Press	
Travel Support for participation in another meeting: Disaster Psychiatry Outreach; Ontario Medical Association; Society of Biological Psychiatry	
Joel Stoddard, MD, MAS	124
Grant Support: National Institute of Mental Health; Pediatric Mental Health Institute at Children's Hospital Colorado; University of Colorado	
Travel Support for participation in another meeting: Society of Biological Psychiatry	
Eric A. Storch, PhD	244
Consultant: Levo Therapeutics	
Royalties: Elsevier; John Wiley & Sons, Inc.; Springer Publishing Company	
John Strauss, MD	135
Research Support: Cundill Centre for Child and Youth Depression	
Jeffrey Robert Strawn, MD (Program Committee)	2, 3, 38, 45, 69, 132, 187, 204, 207, 249, 293
Consultant: Myriad Genetics, Inc.	
Grant Support: National Institutes of Health	
Honorarium for participation in another meeting: CMEology	
Research Support: Allergan, Inc.; Neuronetics; Neuronetics, Inc.; Otsuka; Otsuka America Pharmaceutical, Inc.	
Royalties: Springer; Springer Publishing Company; UpToDate, Inc.	
Oliver M. Stroeh, MD	87, 176
Travel Support to attend this meeting: Columbia University; New York State Psychiatric Institute	
Denis G. Sukhodolsky, PhD	77, 81, 171, 255, 287
Grant Support: Guilford Press; National Institutes of Health; Simons Foundation	
Royalties: Guilford Press	
James M. Swanson, PhD	56
Advisory Board: MEDICE Arzneimittel Pütter GmbH & Co KG; NLS Pharma AG	
Consultant: MEDICE Arzneimittel Pütter GmbH & Co KG; NLS Pharma AG	
Honorarium for participation in another meeting: MEDICE Arzneimittel Pütter GmbH & Co KG; NLS Pharma AG	
Travel Support for participation in another meeting: MEDICE Arzneimittel Pütter GmbH & Co KG; NLS Pharma AG	
Peter Szatmari, MD, MS	81, 131, 135
Royalties: Guilford Press	
Yasas Chandra Tanguturi, MD, MPH*	138
Grant Support: Boehringer Ingelheim GmbH; Curemark LLC; F. Hoffmann-La Roche Ltd; Janssen Pharmaceuticals, Inc.; Ovid Therapeutics	

AACAP's 66th Annual Meeting

Martin Teicher, MD, PhD.....	238
Advisory Board: Juvenile Bipolar Research Foundation; Trauma Research Foundation	
Employee: Partners Healthcare	
Grant Support: Eunice Kennedy Shriver National Institute of Child Health and Human Development; National Institute of Mental Health; Partners Healthcare	
Honorarium for participation in another meeting: Australian Childhood Foundation; EMDR International Association; Seminarer.dk A/S	
Research Support: ANS Research Foundation; Juvenile Bipolar Research Foundation; National Institute for Brain & Rehabilitation Sciences	
Royalties: Pearson	
Christopher Thomas, MD	53, 118
Advisory Board: American College of Psychiatrists	
Associate Editor: Journal of Graduate Medical Education	
Board of Directors, Director and Treasurer: American Board of Psychiatry and Neurology	
Royalties: Oxford University Press	
Vice Chair, Ethics and Professionalism Committee: American Board of Medical Specialties	
Henning W. Tiemeier, MD, PhD	96
Grant Support: ZonMw	
Allen Tien, MD	240
Employee: Medical Decision Logic, Inc.	
Stock or Equity: Medical Decision Logic, Inc.	
C. Alix Timko, PhD	79
Royalties: Beltz Publishing	
Michael Tocco, PhD*	156, 159, 204, 208
Employee: Sunovion Pharmaceuticals Inc.	
Rameshwari V. Tumuluru, MD	247
Research Support: F. Hoffmann-La Roche Ltd; National Institute on Aging	
Jack L. Turban, MD.....	44, 195, 257
Freelance Payment: Psychology Today; The New York Times Company; Vox Media, Inc.	
Royalties: Springer Publishing Company	
Mai Uchida, MD	37
Research Support: MassGeneral Hospital for Children Pilot and Feasibility Award; The William F. Milton Fund	
Timothy C. Van Deusen, MD.....	67, 164, 195, 220
Travel Support to attend this meeting: Yale University	
Heather A. Van Mater, MD, MSc	74, 295
Advisory Board: Autoimmune Encephalitis Alliance, Inc.	
Travel Support to attend this meeting: Autoimmune Encephalitis Alliance, Inc.	
Gerrit Ian Van Schalkwyk, MD.....	67, 104, 195
Royalties: Springer Publishing Company	
Jennifer L. Vande Voort, MD.....	46, 93, 254
In-Kind Support: Assurex Health, Inc.	
Research Support: Assurex Health, Inc.	
Roma A. Vasa, MD.....	58, 106, 171, 188, 189, 198, 281
Grant Support: Kennedy Krieger Institute	
Honorarium for participation in another meeting: American Academy of Child and Adolescent Psychiatry	
Research Support: Autism Speaks Inc.; Kennedy Krieger Institute	
Royalties: Springer Publishing Company	
Jeremy Veenstra-VanderWeele, MD	37, 58, 64, 121, 171, 189, 250, 274, 287
Advisory Board: F. Hoffmann-La Roche Ltd; Novartis Pharmaceutical Corporation; SynapDx	
Consultant: F. Hoffmann-La Roche Ltd; Novartis Pharmaceutical Corporation; SynapDx	
Honorarium for participation in another meeting: American Academy of Child and Adolescent Psychiatry	
Research Support: F. Hoffmann-La Roche Ltd; Forest Laboratories; Novartis Pharmaceutical Corporation; Seaside Therapeutics; SynapDx	
Stipend for editorial service: John Wiley & Sons, Inc.; Springer Publishing Company	
Diana L. Velott, MPA, MS.....	83
Grant Support: National Institute of Mental Health; Substance Abuse and Mental Health Services Administration	
Carol Vidal, MD.....	215
Research Support: Stavros Niarchos Foundation	
Maria Veronica C. Gonzales Vigilar, BS	92, 291
Grant Support: American Academy of Child and Adolescent Psychiatry's Jeanne Spurlock, MD, Research Fellowship (JSRF) in Substance Use and Addiction for Minority Medical Students, supported by the National Institute on Drug Abuse (NIDA) and AACAP's Campaign for America's	
Travel Support to attend this meeting: American Academy of Child and Adolescent Psychiatry's Jeanne Spurlock, MD, Research Fellowship (JSRF) in Substance Use and Addiction for Minority Medical Students, supported by the National Institute on Drug Abuse (NIDA) and AACAP's Campaign for America's	
Lee E. Wachtel, MD	49, 76, 194
Employee: Kennedy Krieger Institute	
Mark Wade, PhD.....	44
Research Support: Canadian Institutes of Health Research	
Karen Dineen Wagner, MD, PhD.....	2, 35, 36, 60, 63, 77, 89, 91, 163,187, 202, 218, 230, 239, 265
Honorarium for participation in another meeting: American Academy of Child and Adolescent Psychiatry; American Psychiatric Association; Oxford University Press; Physicians Postgraduate Press, Inc.; The Klingenstein Third Generation Foundation	
Leslie Walker-Hirsch, IMEd	76
Consultant: Moonstone Consultation	
Employee: University of New Mexico	
Royalties: James Stanfield Co, Inc.; Paul H. Brookes Publishing Co., Inc.	

* Presenter is not presenting on CME content.

John T. Walkup, MD	2, 45, 50, 118, 120, 190
Advisory Board: Anxiety and Depression Association of America; The TLC Foundation for Body-Focused Repetitive Behaviors; Tourette Association of America	
Speaker's Bureau: Tourette Association of America	
Royalties: Guilford Press; Oxford University Press; Wolters Kluwer	
James G. Waxmonsky, MD	170, 204, 243
Advisory Board: NLS Pharma AG	
Consultant: Purdue Pharma L.P.	
Grant Support: National Institutes of Health; Pfizer Inc.; Supernus Pharmaceuticals, Inc	
Sara J. Webb, PhD	108
Grant Support: Eunice Kennedy Shriver National Institute of Child Health and Human Development; National Institute of Mental Health	
Paul Weigle, MD	48, 50, 119, 178, 199, 241, 270, 295
Advisory Board: Akili Interactive	
Justine Welsh, MD	38, 271
Consultant: GW Pharmaceuticals plc	
Training Fees: Chestnut Health Systems	
Tonya J.H. White, MD, PhD	96, 111
Grant Support: National Institute on Drug Abuse; Netherlands Organisation for Health Research and Development; Simons Foundation; Sophia Foundation	
Sharon B. Wigal, PhD	64, 260, 261
Advisory/Speakers Bureau: Cingulate Therapeutics, LLC; Ironshore Pharmaceuticals Inc.; NLS Pharma AG; NuTec; Otsuka America Pharmaceutical, Inc.; Pfizer Inc.; Purdue Pharma L.P.; Rho, Inc.; Rhodes Pharmaceuticals L.P.; Shire, a Takeda company; Sunovion Pharmaceuticals Inc.; Supernus Pharmaceuticals, Inc; TheTouchPoint Solution; Tris Pharma, Inc.	
Consultant: Arbor Pharmaceuticals, LLC; Atentiv, Inc.; Ironshore Pharmaceuticals Inc.; Neos Therapeutics, Inc.; Neurovance; NLS Pharma AG; NuTec; Pfizer Inc.; Purdue Pharma L.P.; Rho, Inc.; Rhodes Pharmaceuticals L.P.; Shire, a Takeda company; Sunovion Pharmaceuticals Inc.; Takeda Pharmaceuticals U.S.A., Inc.; Tris Pharma, Inc.	
Research Support: Akili Interactive; Ironshore Pharmaceuticals Inc.; Neurovance; NLS Pharma AG; NuTec; Pfizer Inc.; Purdue Pharma L.P.; Rho, Inc.; Rhodes Pharmaceuticals L.P.; Shire, a Takeda company; Sunovion Pharmaceuticals Inc.; Tris Pharma, Inc.	
Timothy E. Wilens, MD (Program Committee)	2, 3, 38, 47, 64, 91, 130, 190, 223, 243, 261, 273
Consultant: Bay Cove Human Services; Gavin Foundation; Ironshore Pharmaceuticals Inc.; KemPharm, Inc.; Otsuka America Pharmaceutical, Inc.; US National Football League (ERM Associates); US Minor/Major League Baseball	
Royalties: Cambridge University Press; Guilford Press; Ironshore Pharmaceuticals Inc.	
Craig E. Williams, MD	70
Research Support: F. Hoffmann-La Roche Ltd; Forest Research Institute; Shire, a Takeda company; Supernus Pharmaceuticals, Inc; Young Living Essential Oils	
Eric Rashad Williams, MD (Continuing Medical Education Committee)	3, 90, 190
Leadership Role: American Psychiatry Association Membership Committee Chair/Minority Fellowship Selection Committee; American Board of Psychiatry and Neurology Pilot Project Committee; United States Medical Licensing Examination Editorial Board Member	
J. Corey A. Williams, MD (Program Committee)	2, 68
Reports no financial relationships with commercial interests.	
Kyle Allen Williams, MD	256
Research Support: PANDAS Network Non-Profit Foundation	
Lisa E. Williams, PhD	129
Grant Support: National Institute of Mental Health	
Edwin D. Williamson, MD	146, 149, 219, 284
Research Support: Shire, a Takeda company	
Janet Wozniak, MD	272
Research Support: Patient-Centered Outcomes Research Institute	
Spouse Consultation Fees: Advance Medical, Inc.; FlexPharma; Merck & Co., Inc.	
Spouse Research Support: American Regent, Inc.; National Institute of Mental Health; NeuroMetrix, Inc.; Restless Legs Syndrome Foundation; UCB S.A., Belgium	
Spouse Royalties: UpToDate, Inc.	
Brian Yan, PhD*	206
Employee: Shire, a Takeda company	
Spouse or immediate family member employment: Pfizer Inc.	
Stock or Equity: Pfizer Inc.; Shire, a Takeda company	
Andrea S. Young, PhD	94
Consultant: Patient-Centered Outcomes Research Institute; University of Montana	
Grant Support: Brain and Behavior Research Foundation; National Institute of Child Health and Human Development	
Research Support: PsychNostics LLC; Supernus Pharmaceuticals, Inc	
Kevin P. Young, PhD	48, 50, 74
Honorarium for participation in this meeting: American Academy of Child and Adolescent Psychiatry	
Research Support: American Academy of Child and Adolescent Psychiatry	
Travel Support for participation in another meeting: American Academy of Child and Adolescent Psychiatry	
Travel Support to attend this meeting: American Academy of Child and Adolescent Psychiatry	
Eric Youngstrom, PhD	118, 124, 173, 245, 295
Co-Founder and CEO: Helping Give Away Psychological Science	
Consultant: Janssen Global Services, LLC; Joe Startup Technologies; Lundbeck; Pearson; Western Psychological Services	
Royalties: American Psychological Association; Guilford Press	
Ming Yu, MD, PhD*	206
Employee: Shire, a Takeda company	
Stock or Equity: Shire, a Takeda company	
Amy Yule, MD	38, 72, 130, 149, 272
Research Support: National Institutes of Health	
Steering Committee: Provider Clinical Support System	

* Presenter is not presenting on CME content.

AACAP's 66th Annual Meeting

Charles H. Zeanah, MD.....	44, 172, 238, 295
Grant Support: Blue Cross and Blue Shield Foundation; Irving Harris Foundation; Substance Abuse and Mental Health Services Administration	
Research Support: Inter-American Development Bank; Lumos Foundation USA Inc.; National Institute of Mental Health	
Royalties: Elsevier; Guilford Press; Harvard University Press	
Bonnie T. Zima, MD, MPH.....	196, 228, 229,
Research Support: Behavioral Health Centers of Excellence; Illinois Children's Healthcare Foundation; Mental Health Services Act; Patient-Centered Outcomes Research Institute; State of California Department of Healthcare Services	
Runyu Zou, MPH, MSC.....	96
Grant Support: China Scholarship Council	
Rachel Zuckerbrot, MD.....	137, 137
Grant Support: Project TEACH	
Steering Committee: REACH Institute	
Alessandro Zuddas, MD.....	260
Advisory Board: MEDICE Arzneimittel Pütter GmbH & Co KG	
Consultant: Angelini; Les Laboratoires Servier	
Research Support: Angelini; F. Hoffmann-La Roche Ltd; Janssen Global Services, LLC; Les Laboratoires Servier	
Toby Zundel, MBBS.....	57
Royalties: Hodder Education	
Nicole Zürcher, PhD.....	246
Research Support: Autism Speaks Inc.; Muscular Dystrophy Association Inc.; National Institutes of Health; Voyager Therapeutics	

DISCLOSURES

* Presenter is not presenting on CME content.

INDEX

A

Abarca, Brenda	153	Alrojoloh, Loay	96, 161, 162
Abbas, Nourreen	215	Altaye, Mekibib	262
Abbasi, Farha	171	Althoff, Robert R.	73, 111, 191, 272, 280, 300
Abbatiello, Michael	66	Alvarado, Carla	80, 84, 210
Abbott, Parker	226	Alvarado, George	97
Abdallah, Sarah B.	203, 291, 300	Alvarado, Luis	80
Abdeen, Sherein	58	Alvarez, Fanny Leyton	213, 300
Abernathy, Ted	88	Alvarez-Mon, Miguel Angel	207
Aboueid, Lila	158	Alvaro, Jeffrey	280
Abraham, Cilgy M.	155	Aly, Tarek	231
Abufhele, Marcela	94	Ambrosini, Alexander	162
Abunimer, Ayman	215	Ameen, Aos Mohammed	141
Acevedo, Haley	100	Ameis, Stephanie H.	46, 81, 131
Ackerman, John	67	Amin, Shaily	96, 214, 259
Ada, Ana	144	Anam, Seeba	246, 267
Adam, Balkozar	69, 121, 127, 166, 167, 179, 194, 236, 266, 277, 278, 300	Anand, Vivek	197
Adams, Adrienne L.	3, 283	Andersen, Allan	93
Adams, Christian	140	Andersen, Lene	86
Adams, Heather R.	99, 300	Andrade, Brendan	131
Adams, Ryan	80, 140	Andrews, Howard	205
Adams, Zoe	100, 134, 160, 161	Andrews, Jennifer	140
Adams-Vanke, Felicity A.	282	Andrews, Sarah	285
Adcock, R. Alison	95	Anene-Maidoh, Ogugua T.	289
Adelshelm, Steven	66, 224, 237	Angal, Sarthak	132, 249, 254
Adelson, Stewart L.	222, 280	Antal, Zoltan	137
Adewole, Toyin	88, 89, 300	Antony, Teena	80
Adiba, Afifa	39, 208, 286	Anuar, Amir	99
Adinoff, Bryon	273, 300	Anzuetto, Gabriel	82
Adjai, Akwete Lex	65, 300	Aouidad, Aveline	227
Adler, Andy	185, 236	Apinuntavech, Suporn	208
Adler, Caleb	249, 300	Appel, Scott	78
Adler, Lisa	158	Aralis, Hilary	43
Adragna, Michael S.	175, 204	Aranha, Anil	92, 291
Aduroja, Tolulope	280	Ardakany, Reza Taghavi	158
Aedma, Kapil	86	Arida, Ricardo Mario	211
Aevarsson, Fridrik Mar	264	Ariefdjohan, Merlin	138
Afzal, Khalid I.	57	Arnold, L. Eugene	70, 129, 193, 301
Agbangnin, Geena	153	Arnold, Paul D.	211
Agbese, Edeanya	83, 300	Arnold, Valerie	206, 301
Agraharkar, Shilpa	124	Arnovitz, Mitchell	146, 147
Aguirre-Acevedo, Daniel C.	262	Aron, Emily	73
Ahmad, Erum	206	Aronen, Eeva T.	208
Ahmad, Hajra	83	Arrieta-Pey, Maria	207
Ahmad, Zaki	212	Arshad, Sarah H.	247
Ahmadi, Naser	215	Arunothong, Wachiraporn	94
Ahmed, Annisa	136	Arvind, Ruchir P.	156
Ahmed, Sameera	123	Asabere, Nana	287
Ahn, Mary S.	2, 3, 284, 300	Asamoah, Tracy	44, 235, 270
AhnAllen, Christopher G.	104	Asbahr, Fernando R.	210
Ahuja, Veena	282	Ascherman, Lee I.	145, 279, 284
Aitken, Madison	131	Asghar, Ifaf H.	214
Ajumobi, Taiwo T.	253, 291	Asif, Aftab	58
Akca, Omer Faruk	157	Asikhia, Isuan Suzy	116
Akinsanya, Adefolake	160	Askenazy, Florence	207
Aksoy, Sena	157	Assi, Manal	181
Alag, Poorvanshi	90	Ather, Muhammad	213
Albano, Anne Marie	45, 300	Atkinson, David Louis	242, 271
Albers, Cecilia	214	Atsariyasing, Wanlop	208
Albright, Ashly A.	137	Attia, Monica M.	203, 291
Aleman, Teresa Gomez	205	Aubry, Jean-Michel	173
Alexander, Randell	166	Augustine, Erika	99, 301
Alfaqih, Mahmoud M.	79	Autism and Intellectual Disability Committee	277
Algermissen, Molly	240	Axelson, Alan	270
Algorta, Guillermo Perez	55	Axelson, David	46, 53, 105, 173, 249, 301
Alhader, Abdelfattah A.	79	Ayora, Miriam	159
Ali, Sara	166	Ayora, Paola	209
Alicata, Daniel	233, 241, 284	Ayudhaya, Quankamon Dejatiwongse Na	208
Al-Khadra, Nikolaos	107	Azeem, Muhammad Waqar	140, 233
Allcott-Watson, Hannah	166		
Alleyne, Shirley	57, 105, 145		
Allgaier, Nicholas	257		
Al-Mateen, Cheryl S.	49, 118, 166, 179, 192, 247, 266, 295, 300		
Almorsy, Ammar	209, 254		
Aloi, Joseph	109		

B

Bada, Henrietta	35, 133
Badilla, Nathalia	134
Badillo, Monica	141
Baek, Janet	288
Baeza, Inmaculada	159
Bagot, Kara	71, 110, 149, 199, 242
Bahadir, A. Tugba	259
Bahadur, Alexander	82, 141
Bahadur, Neha	280
Bahji, Anees	102
Bai, Yang	100, 160, 161
Baig, Mirza	156

AACAP's 66th Annual Meeting

Bailey, Brigitte	284	Berry, Obianuju J.	123
Bailey, Craig S.	138	Berry-Kravis, Elizabeth	205, 223, 301
Bailey, Lindsey M.	175	Berthelot, Nicolas	138, 139, 257, 258
Bailey, Michael	273	Berthet, Catalina	94
Bailey, Veronika	141	Besney, Richard	81
Bains, Shivnaveen	90	Best, John R.	211
Bair-Merritt, Megan	229	Besterman, Aaron D.	64
Baker, Allison Scott	259	Bettencourt, Amie	79, 97, 138, 141
Baker, Megan	47, 107	Bettters, Kristina Ann	138
Bala, Abishek	288	Beyer, Nancy	105
Balaram, Kripa	83, 90	Bhagia, Jyoti	114, 301
Baldik, Yasemin	158	Bhargava, Meghaa	97
Baleyte, Jean-Marc	80	Bhasin, Alaukik	162
Balia, Carla	260	Bhatia, Devika	93
Ballard, Rachel R.	185, 223, 236, 301	Bhattacharya, Anushua	79
Baloch, Ali Shahbaz	258	Bhuiyan, Azad	208
Balsamo, Lyn	138	Bhullar, Darmant	212
Banerjee, Ashmita	90	Bhutani, Maninder S.	91
Banik, Antara	174	Bidwell, L. Cinnamon	223
Bansal, Pevitr S.	152	Bieber, Ewa	164
Banson, Kara	203, 291	Biederman, Joseph	65, 130, 272, 301
Barba-Villalobos, Griselda	84	Biel, Matthew G.	105, 136, 149, 232, 272
Barboza, Anna Beatriz	211	Bihani, Nina	160
Barch, Deanna	123	Bihun, Emily C.	100
Baroni, Argelinda	167	Bilal, Azka	136, 158
Baroud, Evelyne	96	Bilenberg, Niels	86
Barreira, Paul	161	Bilge-Johnson, Sumru A.	282
Barrett, Andrew C.	259, 301	Bios Group	173
Barron-Seabrook, Sherry	90	Birmaher, Boris	2, 46, 124, 173, 190, 249
Barterian, Justin A.	70	Bisanzo, Megan C.	42
Bassen, Daisy	280	Bishop, Jeffrey R.	221
Bassuk, Alexander	226	Bitsko, Rebecca	99, 260
Bates, Hisla	49	Bittar, Andre	210
Bath, Eraka	53, 71, 107, 128, 169, 171, 178, 221, 232, 238, 301	Bjureberg, Johan	144
Battaglia, Marco	135, 301	Black, Julia	71, 119, 290
Bauer, Isabelle E.	156, 249	Black, Kevin J.	100, 302
Baul, Tithi D.	95, 263	Black, Sarah	129
Baum, Rebecca	261	Blackmore, Emma Robertson	136
Baweja, Raman	204, 259	Blair, James	109
Bazigh, Izza	153, 258	Blanding, Taylor	290
Beardslee, William R.	66	Blankenship, Abby	200
Beaumont, Renae	103, 259, 301	Blau, Gary	34
Beayno, Antoine	162	Blazejowskyj, Anna	146
Becker, Jessica E.	135, 285	Bleiberg, Efrain	75, 230
Becker, Kendra	39	Blendermann, Mary	159
Becker, Stephen P.	261	Blevins, Lynn Z.	262
Beers, Lee	136, 151	Bloch, Michael H.	56, 78, 86, 122, 161, 251, 286, 287, 302
Beeson, Landon	82, 259	Blom, Eva Henje	155
Begtrup, Rebecca	224	Blom, Thomas	132, 205
Behere, Aniruddh	228	Blumberger, Daniel M.	131
Beitchman, Joe	95	Bohon, Cara	254
Bekas, Katerina	158	Boivin, Michael	102
Belfort, Erin L.	168, 197, 268, 280, 283	Bolduc, Marie-Ève Grise	84
Bell, Carl C.	240	Bonato, Sarah	81
Bell, Morris D.	83	Bonetti, John	50
Bellonci, Christopher	47, 50, 225, 234, 301	Bonnot, Olivier	207, 302
Benarous, Xavier	226	Booker, William L.	135
Bender, Edward	285	Borba, Katelyn	133
Benge, Elizabeth	95	Borer, Mark S.	108, 117, 133, 231
Bennett, Shannon	103, 259	Borlik, Marcy Forgey	107, 121, 202, 232, 275
Bennett, Sophie D.	166	Borreggine, Kristin	158
Bennett-Murphy, Laura	135	Bostic, Jeff Q.	3, 113, 136, 148, 151, 302
Benoit, Marilyn B.	35	Botello, Renata M.	159
Benson, Nicole	195	Botteron, Kelly N.	109, 302
Benton, Tami D.	2, 3, 4, 40, 53, 60, 89, 121, 186, 265, 301	Boules, Sylvia	141
Beresin, Gene	111	Bounds, Dawn	107
Berg, Anne T.	187, 301	Bowler, Dermot	80
Bergdoll, Emory E.	135	Bradlyn, Andrew	161
Berger, Elizabeth C.	58	Brady, Madeline	229
Bergquist, Avanti	59, 301	Braeckman, Rene	259, 302
Bergquist, Steve	59, 301	Brafford, Jill Z.	3, 4, 294, 302
Berkowitz, Robert	280	Bragg, John E.	283
Berkowitz, Steven	122, 217, 301	Brahmbhatt, Khyati	57, 188, 192, 244, 280
Bermudez, Evangelia Morou	212	Bram, Eran	162, 302
Bernanke, Joel	253, 287	Brand, Lilian A.	94
Bernhard, Quentin	294, 301	Brennan, Timothy	193
Bernstein, Basil	110	Brentani, Helena	139
Bernstein, Bettina	233	Brenzel, Allen Joseph	34
Bernstein, Gail A.	208	Brewer, Judson	100
Berry, Jay G.	135	Brewer, Stanley	135
		Briant, Anais	80

AACAP's 66th Annual Meeting

Chyung, Dorothy	144
Cicchetti, Colleen	250
Ciceri, Marco Luigi	101, 162
Cidav, Zuleyha	83, 303
Cisler, Josh M.	128
Clark, Meredith	145
Clarkson, Tessa	108
Claussen, Angelika	99
Cleverley, Kristin	131
Cliffe, Charlotte	142
Cline, David W.	90, 112
Cloutier, Paula F.	98, 142, 143
Cobigo, Virginie	82, 103, 141
Coble, Kelly	79
COBY Group	46, 173
Cochran, David	54, 61, 303
Cockern, Nikki	92, 291
Coffey, Barbara J.	100, 197, 221, 251, 303
Cogswell, Alex	136, 137
Cohen, David	74, 144, 207, 303
Cohen, Judith A.	47, 52, 68, 116, 128, 169, 227, 234, 236, 303
Cohen, William	53
Colasanto, Marlena	86
Coleman, Cory	54
Coles, Claire D.	198, 303
Coles, Erika K.	152
Collier, Allison	175
Colon-Del Toro, Cristina	155
Colvin, Molly	197, 303
Comer, Jonathan	101
Compte, Albert	163
Conelea, Christine A.	208
Connolly, Sucheta	246
Conrad, Rachel C.	104
Consoli, Angele	74
Constantino, John N.	61, 64, 109, 303
Cook, Benjamin Le	167
Cook, Edwin H.	78, 293
Cooper, Takesha J.	252, 293
Cooper, Ziva	93
Copans, Stuart A.	128, 150, 177, 218
Copeland, John N.	40
Copeland, William E.	100, 150, 160, 161, 172, 258
Correa, Carlos	262
Correll, Christoph U.	159, 205, 304
Corwin, David	166
Cosme-Cruz, Rosario	153
Costa, Gerard	268
Costello, Eileen	35
Costello, Elizabeth Jane	172
Cotton, Aronica	141
Courtland, Jamie L.	141
Courtney, Darren B.	131
Couturier, Jennifer	268
Cox, Josiah D.	288
Cox, Lauren E.	120, 252, 292
Cozza, Stephen J.	122, 200, 201
Cranswick, Noel	65, 205
Cree, Robyn	260
Creedon, Jennifer C.	178, 248
Creel, Liza	206
Croarkin, Paul E.	93, 131, 209, 254, 304
Crockett, Phoenix	150
Cromer, Lisa D.	85
Crookall, Jake	41, 42
Crowell, Judith Ann	283
Crum, Kathleen I.	254
Cruz, Christina M.	143, 287
Cruz, Macarena	94
Cruz, Maria	100
Cruz, Coralie	207
Crystal, Stephen	204, 205
Cuffe, Steven P.	145, 304
Cullins, Lisa M.	2, 48, 49, 59, 170, 275
Cunha, Gracielle	211
Curatolo, Paolo	260
Curran, Alicia L.	79
Curtiss, Stacey	65, 304
Cutler, Andrew J.	64, 260, 261, 304

D

D'Angelo, Eugene	158
D'Angelo, Rachel L.	192
Daas, Magdolne	69, 179, 194
Daily, Rebecca Susan	218
Dakanalis, Antonios	79
Dalmau, Josep	163
Daly, Jeffrey M.	112
Damianides, Andreas M.	259
Danese, Andrea	47, 48, 304
Danielson, Carla Kmett	254
Danielson, Melissa	99, 260
Danielyan, Arman	3
Daniolos, Peter T.	2, 3, 67, 280, 304
Dantuluri, Meghana	261
Darling, Kathryn	71
Daskalakis, Zafiris J.	131
Datta, Neha	153, 264
Davidson, Amber	151
Davies, Jewel	229
Davis, Deborah W.	206
Davis, Kaylee	288
Daviss, William Burleson	219, 304
Dawson, Geraldine	79, 304
de Castro-Manglano, Pilar	207
De la Peña, Francisco R.	152, 304
de la Serna, Elena	159, 160, 163
De Luca, Daniel Moreno	64, 250
de Paula, Cristiane Silvestre	211
De Rubeis, Silvia	211
De Vargas, Cecilia C.	84, 142
de Vries, Frank	82
DeAntonio, Mark	174, 223
Deas, Deborah	94, 216
DeBeus, Roger	70
DeFilippis, Melissa S.	53
DeGolia, Van Dyke	280
Deister, Diana	38, 197, 271
DeJong, Sandra M.	72
Del Fabbro, Anilla	177
Delbello, Melissa P.	120, 132, 156, 204, 205, 207, 249, 272, 304
Delgado, Jacob	80
Delgado, Sergio V.	69, 187, 242
Dell, Mary	110, 186, 220, 243, 304
Dellenback, Joni	215
Delorme, Richard	64
DeLoss, Denton	65, 304
DeMaso, David R.	53, 304
Demian, Alexander P.	159
Demuru, Giovanni	260
Deng, Ling	204, 208, 304
Denison, Michaela	145
Deo, Anthony J.	158
Deotale, Pravesh	266
Derenne, Jennifer	126, 164, 186, 216, 268
Desaunay, Pierre	80
Deshpande, Swapna	143
Desmont-Mondesir, Fabiola	252
DeSousa, Norberto J.	64, 260, 261, 305
Devito, Nicholas	156
Devlin, Bernie	211
DeVoe, Ellen	200
Dew, Rachel E.	256
Diamond, John M.	134
Diao, Xavier Y.	288
Diaz, Ailyn D.	103
Diaz, Yamalis	243
Diaz-Stransky, Andrea	78, 287
Dick, Andrew W.	83, 305
Dickstein, Daniel P.	36, 76, 118, 305
DiGiovanni, Craig	259
Diler, Rasim Somer	2, 3, 46, 118, 119, 173, 200, 249, 270, 280, 295, 305
Dimick, Mikaela	156, 157
Dingle, Arden D.	222
Dinizulu, Sonya M.	246
DiPietro, Jamie Gainor	104
Dirani, Leyla Akoury	96, 161, 162
DiSalvo, Maura	65
Dishner, Lisa	215
Disla de Jesus, Vanesa Del Pilar	174

AACAP's 66th Annual Meeting

Flax, Judy	201	Garg, Arvin	263
Fleisher, Carl	75, 230	Garner, Jason	56
Fleiss, Karen	243	Garon-Bissonnette, Julia	138, 139, 257, 258
Fleshner, Monika	274	Garrett, Amy	200
Fleury, Cortnie	83	Garrett, Susan Therese	122, 280
Flor-Henry, Sophie	254	Garrido, Marta Busto	144
Flory, Kate	260	Garvey, Emily	158
Flowers, Lucinda	3, 4, 294, 306	Gashi, Monika	158
Foehl, Henry C.	65, 306	Gau, Susan Shur-Fen	80
Foley, Carmel	112, 136, 137	Gavin, David P.	226
Folker, Ann E.	261	Gay, James	151
Fong, Zhi Hui	263	Gaynes, Bradley N.	287
Fonseca, Corrina	249	Ge, Shaokui	94, 216
Foongsathaporn, Chayanin	70, 208, 288	Gearin, Priya F.	102, 288
Forcier, Michelle	195, 306	Gehring, William J.	211
Fordi, Heidi B.	2, 294, 306	Celberg, Lillian	43
Ford-Paz, Rebecca E.	251	Geller, Daniel	95
Foret, DeShan	150	Gerardin, Priscille	80, 216
Forkey, Heather C.	203, 238, 295, 306	Gerhard, Tobias	204, 307
Fornari, Victor	111, 136, 137, 205, 217, 279	Gerrard, Meg	93
Foroud, Tatiana	240	Gerson, Ruth	223, 248, 271, 307
Forster, Janice L.	106, 217, 306	Gerwin, Roslyn	48, 176, 190, 269
Fortuna, Lisa R.	34, 35, 101, 171, 182, 186, 229, 235, 256, 306	Getahun, Darios	161
Fouras, George Alex	225	Ghandour, Lilian	96, 161, 162
Foussias, George	131, 132, 306	Chaziuddin, Neera	49, 307
Fox, Geraldine S.	248	Ghosh, Pallavi	65, 307
Fradkin, Yuli	201	Chumman, Marrium Z.	80
Fragassi, Christopher	97	Ghumman, Usman	80
Francis, Catherine	85	Giannitelli, Marianna	207
Franco, Ingrid Nogales	213	Giardina, Aileen	143
Frankel, Jaryd	288	Gibbons, Robert	270, 307
Frankel, Karen A.	52, 191, 230	Gibbs, Eric P.	140
Franz, Lauren	40, 79	Giggie, Marisa	280
Franzen, Peter	174	Gilbert, Donald	82
Frazier, Jean A.	54, 111, 219, 306	Giles, Lisa Lloyd	46, 135, 245
Frazier, Thomas William	55	Gillan, Lex	156
Frederickson, Anne	43	Giordani, Bruno	102
Frederiksen, Line H.	86	Giri, Priscilla	143
Freels, Sally	102	Gitlin, Shoshana	294, 307
Freeman, Jeremy	65, 205	Gizunterman, Alex	154
Freeman, Randy S.	289	Glahn, David	158
Freidl, Eve Khlyavich	39	Glaser, Paul E.A.	38, 225
Fremont, Wanda	136, 137	Gleason, Mary-Margaret	2, 77, 232, 272, 292, 307
French, William P.	187, 264, 306	Glowinski, Anne L.	115
Frick, Luana Peres	144	Gnerre, Carolyn Certo	145
Friedberg, Robert	146, 147, 177, 244, 306	Godoy, Leandra	136, 151
Friedman, Catherine	38, 75, 241, 307	Godoy, Sarah M.	107
Fries, Gabriel	203	Goena-Vives, Javier	207
Fristad, Mary A.	129, 307	Goetz, Michal	157
Fritsch, Sandra L.	170, 193	Gogia, Soumya	61
Fritz, Gregory K.	2, 59, 128, 177	Gogineni, Rama Rao	113, 125, 193, 275, 279
Frizzola, Meghan	162	Goins, Kristine	148
Froehlich, Tanya E.	261, 262	Gokarakonda, Srinivasa	92, 293, 307
Frolov, Latoya C.	289	Gökçen, Cem	157
Frosthalm, Lisbeth	165	Goldberg, Karen A.	122
Frye, Cynthia	98	Golden, Claire	240
Fuchs, Catherine	51, 138, 232, 237	Goldman, Robert S.	156, 159, 204, 208, 307
Fulford, Casey	103, 141	Goldstein, Benjamin I.	45, 46, 132, 156, 157, 158, 173, 245, 249
Fundora, Cynthia	100	Goldstein, Felissa	241
Fung, Daniel S.	233, 279	Goldstein, Joel N.	225, 307
Funicelli, Allison M.	192	Goldstein, Tina R.	46, 249
Fusté, Ariana G. Rosario	203, 292	Goldston, David B.	46, 307

G

Gabriel, Mary T.	64, 103	Gomez-Alzate, Alejandra M.	262
Gaensbauer, Ted	279	Gomez-Cano, Sujey	262
Gaensbauer, Theodore J.	130	Gong, Qiyong	249
Gagliano, Antonella	260	González, Antonio	274
Galanter, Cathryn A.	124, 150, 283, 307	Gonzalez-Heydrich, Joseph	158, 307
Galicía, Elda F.	152, 307	González-Lorenzo, Roxana	101
Gallagher, Katie	151	Goodday, Sarah	173
Gallagher, Richard	244, 307	Goodman, Heather M.	269
Gandhi, Kriti	93	Goodman, Michael	161
Gandolfi, Marialuisa	162	Goodwin, Ross E.	211, 235
Gandy, Kellen	84	Goodyer, Ian	131
Gangopadhyay, Maalobeeka	51, 192, 269	Gordon, Chanelle T.	204
Gansner, Meredith	118, 234, 295	Gordon, Joshua A.	4, 218
Gao, Virginia	146	Gorman, Gregory	201
García-Valencia, Jenny	262	Gorman, Mark	158, 307
Gardner, William	98, 261	Correll, Sasha	78
Gårdvik, Kari Skulstad	153	Goyal, Amandeep	207
		Goyal, Dharmendra	157, 207
		Goyal, Rakesh	284

AACAP's 66th Annual Meeting

Holloman, Jessica	34
Holloway, Robert P.	193
Hollway, Jill A.	70, 308
Holroyd, Suzanne	142
Holt-Gosselin, Bailey	123
Holton, Jennifer	84, 126
Hong, Minha	151
Hong, Narae	212
Hong, Soon-Beom	87, 101, 264
Hong, Victor	99
Hooks, Gregory	81
Hoover, Sharon A.	178, 250, 277
Hopfer, Christian J.	273
Hopgood, Gillian	234
Hopkinson, Rebecca	52
Hoq, Rakin	267
Horen, Neal	148
Horn, Paul	80, 141, 205
Horner, Michelle S.	94, 127, 176
Horowitz, B. Zane	155
Horowitz, Lisa M.	72, 88, 135, 245
Horton, Rita Y.	282
Horwitz, Susan	151
Hoskova, Barbora	65
Houghton, Richard	82, 308
Hourigan, Shannon E.	97
Houston, J. Michael	117, 148
Howell, Ashley N.	254
Hower, Heather Meg	173
Hoy, Elizabeth M.	289
Hrycko, Sophia	82, 103, 141
Hsiao, Ray C.	149
Hsih, Katie W.	288
Hsiung, Kimberly S.	290
Hsu, Chih-Yun	161
Hsu, Jay	159, 308
Hu, Rebecca	290
Hu, Rona	48
Hua, Liwei	104, 149
Huang, Chiung-Yu	155
Hubert, Maya	146
Huberty, Suzanne J.	289
Hudziak, James J.	55, 100, 113, 120, 134, 150, 160, 161, 191, 258, 308
Huefner, Jonathan C.	47
Hughes, Adrienne	155
Hughes, Elizabeth	294, 309
Huicochea, Ingrid Vargas	146
Hull, Joseph	88, 89, 309
Hull, Laura	81
Hulme, Kevin	204
Hultman, Christina M.	211
Hulvershorn, Leslie	76, 309
Huma, Zille	58
Humayun, Quratulain	257
Humphreys, Kathryn L.	44, 309
Hung, Andy	254
Hunt, Giselle	144
Hunt, Jeffrey I.	48, 64, 104, 116, 117, 147, 179, 190, 218, 219, 233, 275, 277, 282, 309
Hunter, Scott R.	75, 196, 241, 309
Hurd, Yasmin	133
Hurford, Irene	224
Hussain, Mariyah Z.	215
Hustus, Chelsea	141
Huszti, Heather	154
Hutchison, Lisa	51, 104, 145, 275
Hutton, David	92
Hwang, Jun-won	151
Hyman, Steven E.	90

I

I, Lee Fu	85
Ibeziako, Patricia I.	151, 280, 309
Ibrahim, Karim	81, 255
Idicula, Sindhu	69, 90, 123
Ignaszewski, Martha J.	136, 271
Ihle, Eva	41, 220
Iino, Akihito	151
Ijadi-Maghsoodi, Roya	43, 181, 190, 309
Ikekwe, Joseph	102
Ilzarbe, Daniel	159

Imran, Nazish	58, 140
Inal, Adlane	216
Inbarasu, Jennifer	164
Ince, Huseyin Yavuz	288
Inclدون, Bev	64, 260, 261, 309
Indredavik, Marit Sæbo	153
Inkelas, Moira	153
Inscoe, Adrienne B.	124
Ip, Ka	54
Irfan, Ayesha	140
Itani, Marwa	96
Ito, Brandon S.	67, 169
Ivanenko, Anna	38, 167, 196, 239, 309
Ivanov, Iliyan	109, 222, 223, 309
Ivanova, Masha Y.	150, 256
Ivarsson, Tord S.	211
Iyer, Veeraraghavan	192

J

Jabbour, Mona	98
Jackson, Joshua	123
Jackson, Kamillah	280
Jacob, Jibi A.	83
Jacob, Maryann	269
Jacob, Suma	81
Jacob, Theresa	97
Jacobson, Sansa L.	54, 116, 146, 174, 202, 218, 284
Jacoby, Vanessa	200
Jacques, Claudine	265
Jahan, Nusrat	82
Jaime, Stevens	191
Jain, Shivani D.	136, 289
Jakobi, Antoinette H.	265
James, Cara	210
James, Modupe	212
Jankowski, Joseph J.	59
Janssen, Aron	67, 222
Janus, Magdalena	103
Jaques, Cory	176
Jaschek, Charles	290
Jaselskis, Catherine A.	3
Javadi, Naima	199
Javanmardi, Kamyab	162, 309
Javed, Nisma	82
Jawad, Kahir	206
Jeffery, David	280
Jeffrey, Jessica	270, 280, 309
Jennings, Marilena A.	141, 158
Jessell, Abby L.	290
Jester, Katherine A.	102
Jetmalani, Ajitkumar N.	137, 280
Jhonsa, Anik	249
Jia, Lena	81
Jimenez-Saldana, Angelica	212
Jimmy, Jagan	101
Jin, Charles	209
Jirsaraie, Robert	154
Jo, Booil	55
John, Kyle	280
John, Nadiyah J.	284
Johnson, Brandon	191
Johnson, Burgundy	237
Johnson, Isaac N.S.	86
Johnson, Kevin	289
Johnson, Kyle P.	76, 142, 196
Johnson, Margery R.	2, 3, 4, 309
Jones, Corey	99
Jones, Paul	57
Jones, Stephanie	174
Jørgensen, Jan	86
Joseph, Heather Marie	99
Joseph, Jane E.	254
Joseph, Madeline	136
Joshi, Gagan	65, 115, 130, 172, 188, 189, 309
Joshi, Paramjit Toor	179, 275, 309
Joshi, Shashank V.	105, 147, 150, 219, 236, 283
Josic, Tatjana	234
Joves, Jeremy	147
Joy, Charles	113, 150, 177, 218
Joychan, Sheena	279
Jummani, Rahil	243
Jutla, Amandeep	44, 194

K

Kable, Julie A.	84, 126, 240	Kim, Clara	123
Kadakia, Aditi	156, 309	Kim, Dowon	261
Kahlon, Ramandeep	156	Kim, Eunjoo	212
Kaio, Cleverson H.	93	Kim, Gyung-Mee	143
Kalari, Vamsi K.	289	Kim, Hyelee	81
Kaliyamurthy, Sivabalaji	196	Kim, Hyo-Won	84, 85, 143, 264
Kaliebe, Kristopher	125, 178, 276	Kim, Il Hwan	141
Kalin, Ned H.	129, 309	Kim, Jae-Won	2, 3, 87, 101, 255, 264, 310
Kalsi, Herkiran	210	Kim, Jane	175
Kalvin, Carla	81, 255	Kim, Johanna	255
Kamimura-Nishimura, Kelly I.	261, 262	Kim, Jung W.	83, 210
Kammarache, Asuzu	285	Kim, Kyoung Min	101
Kando, Judith C.	260, 261, 309	Kim, Pilyoung	202, 287
Kanellopoulos, Dora	137	Kim, Seong Hae	87, 101, 255
Kang, Erin	108	Kim, Siyoung	151
Kang, Na Ri	258	Kim, So Yeon	209
Kapoor, Sandeep	46	Kim, Soo-Jeong	2, 3, 310
Kapur, Mandeep K.	134	Kim, Soyoung	100
Karabina, Berna	157	Kim, Sunny J.	109
Karacetin, Gul	157	Kim, Yangsik	85
Karagiorga, Vasiliki	289	Kinasz, Kathryn R.	78
Karalunas, Sarah	228	King, Bryan H.	106, 194
Karnik, Niranjan S.	71, 169, 186, 252, 267, 309	King, Cheryl	46, 124
Kasehagen, Laurin	262	King, Dana	257
Kasi, Rekha B.	3	King, Jessica	100, 160, 161
Kassee, Caroline	81, 131	King, Thomas R.	260, 261, 310
Kataoka, Sheryl	43, 59, 128, 150, 153, 250, 309	Kipp, Heidi L.	99
Katel, Naryan	65, 309	Kirkham, Cali	80
Kathol, Roger	110, 309	Kirkpatrick, Kevin	128
Kats, Margarita	209	Kishore, Anita R.	146
Katzman, Debra K.	85	Klei, Lambertus	211
Kaufmann, Walter E.	205	Klein, Christina	132, 205
Kaula, Ritika	178	Klein, Edwin J.	92, 292
Kaur, Jaskiran	142	Kleinschmit, Kristi	64, 103, 284
Kawanishi, Carly	161	Klein, Melanie	204
Kaye, David L.	111, 113, 136, 137, 175, 193, 309	Klisz-Hulbert, Rebecca	160, 280
Kazimi, Iram	249	Klodnick, Vanessa	41
Kazmi, Maheen	226	Klombhaus, Alexandra	43
Kazmi, Shumila	226	Klott, Anastasia M.	289
Kazura, Sandi	35, 103	Klyklyo, William M.	192
Ke, Xiaoyan	81	Knight, Rob	274
Keeling, Lori A.	85	Knox, Eleanore L.	174
Keeshin, Brooks	47, 166, 216, 309	Kober, Hedy	286
Keifer, Cara	108	Kockum, Lotta B.	134
Keil, Kimberly P.	226	Kodish, Ian	266
Kelleher, Kelly J.	98	Koh, Min Kyoung	85
Kelly, Michael	193	Kolcz, Diana	48, 164
Kelly, Patrick	148	Kolevzon, Alexander	63, 102, 146, 310
Kelsay, Kimberly	284	Kolko, David J.	98, 99, 110, 310
Kenan, Kristen	229	Koller, Jonathan M.	100
Kendall, Ashley D.	102	Kolli, Venkata	282
Kennedy, Allison	98, 143	Kollins, Scott H.	65, 228, 310
Kennedy, David	54	Koloukani, Sahar Alee	214
Kennedy, Samantha	78, 287	Komaryk, Ardelle L. D.	159, 214, 310
Keown-Stoneman, Charles	173	Kopelowicz, Alex	215
Kerlek, Anna J.	283	Korczak, Daphne	86, 132
Kerson, Cynthia	70	Korenis, Panagiota	141
Kestenbaum, Clarice J.	110, 177, 278	Korniejczuk, Melissa	85
Keuroghlian, Alex S.	257	Koski-Pirila, Anna	208
Khalid, Banan	213	Koslouski, Jessica B.	101
Khalid, Kiran	175, 206, 215	Koss, Debra E.	2, 37, 148
Khalid-Khan, Sarosh	102	Koth, Kathleen A.	75, 280, 283, 310
Khan, Khalid Salim	96	Kothari, Jay S.	175
Khan, Manal	70, 206, 215	Koyama, Emiko	95
Khan, Samira	206	Kozloff, Nicole	131, 132
Khan, Shabana	241	Kramer, Douglas A.	128, 168
Khawaja, Nida	39, 208, 286	Kratzke, Andrea	153
Kheir, You Na	134	Kraus, Louis J.	3, 59, 89
Khemlani-Patel, Sony	197, 310	Krimpuri, Raman	90
Khoubavaeva, Diana	157	Krishna, Rajeev	214, 270, 271
Khoury, Nayla M.	56	Krishna, Sonia	280
Kidambi, Roma	155	Kronsberg, Hal	97, 279
Kidd, Andrew	135	Kruesi, Markus	3, 310
Kidd, Sean A.	132	Krug, Marie K.	54
Kieling, Christian	87	Kuang, Heide	155
Kilic, Birim Gunay	157	Kullgren, Kris	57, 92, 292
Kim, Amy	106	Kumar, Nihit	75, 92, 241, 284, 293, 310
Kim, Bomi	209	Kundur, Deepa	135
Kim, Bongseog	151	Kuo, Sabrina	154
Kim, Bung-Nyun	255, 264	Kupper, Robert J.	65, 310
		Kuramkote, Shamanth R.	254
		Kurian, Sherin R.	156

AACAP's 66th Annual Meeting

Kurth, Salome	173
Kurtz, Brian Perry	147, 177, 217, 282
Kurtzberg, Joanne	79, 310
Kuschner, Emily S.	195
Kusumoto, Hana	145
Kwack, Young Sook	258
Kweon, Kukju	264
Kwiatkowski, Mercedes	164
Kwiczinski, Brooke	284
Kwon, Joon Hee	212
Kwon, Yejin	143

L

Laage, Thomas	65, 163
Labbe, Mariana	94
Labelle, Réal	226
Ladegard, Kristie	105
Lafferty, Benjamin R.	283
Lagman, Jasmin Gange	103
Lai, Meng-Chuan	81, 131
Lake, Johanna	131
Lake, Peter M.	168
Lam, Mei Wai	209
Lamb, Molly M.	143
Lamourette, Marilou	154
LAMS Group	173
Lamy, Martine	98, 206, 220, 310
Landry, Kerry	280
Langberg, Joshua M.	261
Langley, Audra	258
Lanni, Diane	238, 239
Lanzillo, Elizabeth C.	88, 135
Lara, Natalia	159
Larroque, Carol M.	229, 310
Larson, Catherine	39
Larson, Emma K.	142
Larson, Justine	34, 72, 103, 280, 310
Latham, Gary	162, 310
Latif, Finza	136, 151, 176, 190, 203, 228, 291
Laudon, Sarah M.	91, 292
Lauth, Bertrand	264
Laux, Linda	188, 310
Law, Kari B.	67, 310
Le Grange, Daniel	78
Le, Jennifer F.	206
Leburn-Harris, Lydie A.	99
Lebwohl, Rachel	71, 119
Leckman, James F.	246, 310
Lee, Esther S.	282
Lee, Hansung	143
Lee, Hojun	87, 255
Lee, Hyun-Jeong	85
Lee, Joanne	48
Lee, Jongha	87, 255
Lee, Jong-Min	255
Lee, Joseph S.	75, 241
Lee, Jung	87, 255
Lee, Jungeun	140
Lee, Katherine	65, 205
Lee, Kyung Hwa	87, 101, 255
Lee, Moon Soo	87, 255
Lee, Richard J.	252, 292
Lee, Sandy Y.	181
Lee, Terry Git	177, 235, 239, 310
Lee, Young-Sik	151
Leebens, Patricia Kay	237
Leffler, Jarrod M.	124
Leger, Sabrina Ali	288
Legha, Rupinder	170
Leibowitz, Scott	68, 103, 117, 185, 198, 310
Leikauf, John E.	262
Leiken, Stanley	163
Lein, Pamela J.	226
Lejeune, Julia	101
Lemelin, Jean-Pascal	138, 139
Lemelle, Tricia M.	96, 214, 258
Lemieux, Roxanne	138, 139, 257, 258
Lenartowicz, Agatha	227
Lenet, Alison	87
Leppert, Mary	272, 311
Lerner, Matthew	100, 108, 160, 161
Lesh, Tyler A.	159

Leslie, Douglas L.	83, 311
Leslie, Marissa C.	229
Lester, Patricia	43, 200
Letelier, Carolina Mickman	213
Leung, Denise	40
Leung, Kitty	136
Leventhal, Bennett L.	2, 63, 189, 229
Levey, Elizabeth	215
Levin, Hope	127
Levine, Maria	68
Lewis, A. Lee	112, 147, 174, 202, 218, 283
Lewis, Barbara	161
Lewis, Charles P.	254, 311
Lewis, David	65, 311
Lewis, Owen W.	219
Lewis, Stephanie J.	47
Ley, Alyse Folino	287
Li, Annie	127, 171, 182, 247, 271
Li, Cheryl	70
Li, Desiree	97
Li, Fangyong	255
Li, Fenghua	86
Li, Li	155
Lichtenstein, Jonathan	219
Lichter, Stephanie	246
Ligezka, Anna N.	209
Ligier, Fabienne	154
Lille, Natasha	81
Lim, Eun-Ji	147
Lim, Susan	233
Lim, Whei Ying	164
Lima, Marcelo Gonçalves	144
Lin, Amber Laurie	137, 155
Lin, Kimberly S.	98
Lin, Sarah Yao	211
Lind, Michael A.	213
Lindstrom, Rachel A.	99
Liranso, Tesfaye	88, 89, 311
Littlefield, Sandy	55
Liu, David	99
Liu, Guodong	83, 311
Liu, Jennifer	151
Liu, Rui	82
Liuzzi, Michael T.	256
Livingood, William	145
Livingston, Richard L.	218
Llorente, Cloe	160
Locke, Jake	95
Lockwood, Laura	145
Loebel, Antony	156, 159, 311
Loftus, Mirela	50, 115, 164, 192, 221, 311
Lohr, William David	62, 107, 206, 225
Lois, Becky H.	245
Loiselle, Mathilde	138
Lokhande, Akshay P.	143
Lomayeva, Natalie	290
Lombardo, Theodore	102
Londino, Donna L.	102
Londono, Alicia	78
Long, Melissa	136, 151
Loo, Sandra K.	108, 227
Lopes, Maria-Cecilia	85
Lopez-Jaramillo, Carlos	262, 311
Lorenzi, Jill	79
Losh, Molly	201
Loso, Hannah	257
Loss, Georg	82, 311
Loudd, Haydn V.	261
Lowe, Brittani S.	142
Lowenhaupt, Elizabeth A.	53, 192
Lowenthal, Rosane	211
Lowley, Michael	126
Lowry, Christopher A.	274
Lteif, Ghada	214
Lu, Lin	91, 292
Lu, Yvonne	254
Luby, Joan	123, 149, 287
Lucarelli, Loredana	78, 139, 224
Lui, Su	249
Lukens-Bull, Katryne	145
Luker, Austin	145
Luna, Alex	253

Lund, Christopher	258	Martinez-Zamora, Marta I.	262
Luo, Zhidi	135	Martini, D. Richard	53
Lutz, Jacqueline	65, 311	Martin-Lunar, M. Teresa	144
Luz, Leticia	210	Marwaha, Raman	83, 90
Lydersen, Stian	153	Marx, Larry	191, 216
Lynch, Brian	130	Masi, Gabriele	260, 312
Lynch, Sarah	66	Masias, Mireia	163
Lynch, Susan	51	Maslow, Gary	40, 85, 106, 124, 125
Lyon, Desiree C.	143	Mason, Rhapsody	73
M			
Ma, Junye	257	Mast, Ryan	280
Maalouf, Fadi	96, 161, 162, 181	Mastrili, Noelle W.	216
MacDermid, Joy C.	263	Masumova, Fatima	3, 312
Machlin, Laura S.	172	Mateka, Stephen	99, 217
MacIntosh, Brad	132	Matergia, Michael	143
Mackenzie, James G.	3, 59	Mathews, Tara L.	137
MacMillan, Carlene	75, 230, 311	Matijasevitch, Alicia	139
Madaan, Vishal	70, 311	Matos, Felix	212
Madhanagopal, Nandhini	85	Matta, Punit	95
Madigan, Sheri	210	Mattingly, Greg	206, 312
Magbool, Atif A.	214	Mattison, Richard E.	204
Magers, Julie	137	Mattson, Whitney I.	254
Maguire, Adrienne M.	159, 290	Matzke, Morgan	153
Maguire, Lindsay A.	96	Mauer, Elizabeth A.	137
Mahfodh, Abdullah Bin	66	Max, Jeffrey E.	120, 312
Mahjani, Behrang	211	May, Amber	3
Mahmood, Omar M.	123	Mayanil, Tushita	224
Mahr, Fauzia	244, 283	Mayes, Susan	204, 259
Mainali, Pranita	100	Mayhew, Amy M.	269
Makani, Ramkrishna	82, 158	Mbu, Petronella	137
Makki, Mojgan	3	McAllister, Eve	166
Malas, Nasuh	57, 92, 230, 248, 269, 292	McBee-Strayer, Sandra M.	135, 144
Malaty, Irene	100, 311	McBride, Anne	89, 193, 224, 225
Malik, Salma	50, 123, 221, 233	McCallum, Meaghan	133
Mallick, Faryal	289	McCarthy, Gregory	255
Malone, Patrice	170, 171	McClellan, Jon	168
Malone-Gilbert, Yolanda	108, 127	McCool, Caroline	203
Mammen, Priya M.	83	McCracken, James T.	70, 108, 174, 189, 194, 312
Mancino, Michael	92, 311	McCreary, Michael	229
Mandavalli, Akhil S.	261	McDougle, Christopher J.	246, 312
Mandell, David S.	83, 311	McElroy, Eoin	84
Mandy, William	81	McEvoy, Kyle	75, 312
Maneta, Eleni	136	McFarlane, Fiona A.	166
Mangiardi, Mario	285	McFerren, Andrea	175
Mann, Andrea P.	52	McGee, Maria E. de Brito	51, 163, 242
Mann, Devin	71	McGinnis, Ellen	150
Mannarino, Anthony P.	227, 311	McGough, James J.	2, 3, 4, 5, 108, 120, 265, 277, 312
Manning, Alison	106	McGregor, Kyle A.	71, 119
Manoli, Devanand	250	McGuire, Elizabeth	121
Manotas, Karen	285	McGuire, Joseph	56, 251, 312
Mansourkhani, Shiva	210	McGuire, Kelly	189, 312
Mansuri, Zeeshan	152	Mcintosh, Amelia	141
Mao, Alice R.	2, 3, 61, 106, 150, 181, 217, 311	McKelvey, Robert S.	177
Marco, Elysa	81	McKnight, Shalice D.	165
Marcus, Sheila M.	52, 177, 272, 311	McLane, Richard	141
Margolis, Amy	240	McLaren, Jennifer	219
Mari, Jair de Jesus	211	McLennan, John D.	82, 103, 141
Marin, Veronica	94	McLellan, Lynn	206
Marken, Ajay	234, 285	McMakin, Dana	264
Markenscoff-Papadimitriou, Eirene	250	McMickens, Courtney L.	165
Marks, David	244	McSherry, Megan L.	140
Marlotte, Lauren	43	McVea, Megan	79
Marquet, Pierre	173	McVoy, Molly	206, 282, 312
Marquez, Myrellis Muniz	212	McWilliams, Andrew	166, 312
Marr, Mollie C.	290	McWilliams, Jennifer	241, 280
Marraffino, Andrea	64, 65, 163, 260, 261, 311	Meador-Woodruff, James	145
Marrus, Natasha	81, 109, 198, 311	Medina-Vélez, Giselle M.	101
Marsh, Carolyn	81	Mednick, Lauren	97
Marshall, Rebecca	137, 155	Meekins, Kirk	234
Martel, Adele L.	164, 237	Mehra, Kamna	88
Martel, Michelle	152	Mehrhof, Sara	157
Martin, Andrés	2, 54, 102, 114, 120, 121, 146	Mehta, Mike N.	214
Martin, Asha	94	Mehta, Shivani	210
Martin, Catherine A.	41, 177, 196, 218	Mehta, Sunil Q.	225, 312
Martin, Margaret	258	Mela, Mansfield	240
Martin, Sarah L.	84, 142	Melvin, Kristina	142
Martinez, Anelyn	155	Memon, Hasan	204
Martinez, Audrey	216	Memon, Raheel Imtiaz	82, 206
Martinez, Carmen Buxo	212	Menand, Emily V.	137
Martinez, Jesse	65	Menard, Marie-Line	207
Martinez, Karen G.	212	Mendiola, Andrea	220
		Menefee, Elizabeth	224, 275

AACAP's 66th Annual Meeting

Menezes, Ana M.B.	87	Muniz, Jonathan	80
Menzel, Jessie	39	Muppala, Bharath	83
Mereu, Alessandra	260	Murillo, Jovita	153
Merideth, Philip	208	Murphy, Mary Ann	144
Merranko, John	46, 173, 249	Murray, Michael	49, 313
Merritt, Jessica	289	Musa, Imman	167
Mert, Melissa	93	Mutter, Elizabeth Ann	285
Metcalfe, Arron	132	Muzaffar, Naila	58
Metz, W. Peter	107, 187, 192	Mwangi, Benson	249
Meyer-Bahlburg, Heino FL.	257	Myers, Kathleen M.	72, 241
Mian, Ayesha I.	59, 117, 168, 194, 233	Myers, Nicole	129
Mickle, Travis C.	259, 312	Myint, Myo Thwin	72, 177, 191, 248, 283
Miguel, Euripedes Constantino	139		
Mikkelsen, Mai Bjørnskov	165	N	
Miklowitz, David J.	66, 132, 312	Nadeem, Saad	79
Mikulich-Gilbertson, Susan	93, 202	Nair, Neetu	214
Miles, Jane J.	137	Najjar, Fedra	78
Millard, Hun	39	Nakonezny, Paul	209
Miller, Adam Bryant	172	Namerow, Lisa B.	57, 74, 98, 190, 221, 295
Miller, Jay	41	Nandakumar, Aiswarya Laks	209
Miller, Leslie	280	Narayanan, Ajay	144
Miller, Melody	107	Narayanan, Anagha	100
Miller, Michelle	138	Nash, Kenneth C.	41
Mills, Jeffrey A.	204, 207	Nash, Rebecca	161
Milot, Tristan	84, 257, 258	Naslund, John	161
Mink, Jonathan	99, 312	Nasser, Azmi	88, 89, 313
Mio, Megan	157	Naveed, Sadiq	82, 86, 206, 215
Miranda, Jeanne	44, 253	Nayak-Young, Sadhana	289
Miriyala, Kalpana	140	Nayeem, Sarah F.	267
Misch, Diane M.	73, 98	Naylor, Michael W.	85, 234, 313
Mishra, Sanskriti	90	Nazario-Rodriguez, Lelis L.	284
Missig, Galen	246	Nazeer, Ahsan	233
Mitchell, Rachel	156, 157	Nazzal, Mohammad S.	79
Mitchell, Sara	141	Neale, Benjamin	264
Mitnaul, Larry	39	Nellhaus, Emma	140
Mitrani, Paul	270	Nelson, Eric	254
Mixon, Clifton	141	Nelson, Gina	87
Moca, Marian	97	Nelson, Lara P.	51
Modarresi, Shirin	263	Nelson, Melanie M.	275
Mohatt, Justin W.	42, 170	Nery, Fabiano	249, 313
Mohr, David	119, 312	Neurofeedback Collaborative Group	70
Mok, Young Eun	87	New Mexico Child Psychiatrists	277
Molina, Brooke S.G.	99	Newcorn, Jeffrey H.	65, 313
Monastra, Vincent J.	70, 312	Newman, Olivia	81
Mondelli, Valeria	87, 312	Newman, Stewart	280
Mondini, Federica	101	Ng, Stephanie	95
Monga, Suneeta	190, 237, 312	Ng, Yiu Kee Warren	116, 187
Monk, Christopher S.	101	Ng-Mak, Daisy	156, 313
Monroe, Kim	57, 92	Nguyen, Jacqueline	84
Montgomery, Maureen	112	Nibras, Sohal A.	220
Moon, Sun J.	83	Nicholson, Kimberly	162, 313
Mooney, Lindsay	82	Niciu, Mark J.	86
Mooneyham, Genalynne C.	74, 232, 295	Nicol, Ginger E.	121
Moore, Jessica R.	127, 164	Nicoli, Daniel	138
Morari, Beatrice	101, 162	Nielsen, René Ernst	165
Moreira, Ana Lucia	245	Niendam, Tara	54, 159, 313
Morelli, Nicholas M.	256	Nigg, Joel	152
Moreno, Carmen	160, 312	Nikolaidis, Aki	228
Moreno, Dolores	159, 160	Nimarko, Akua F.	132, 249, 254
Morgan, Allison V.	265	Nizami, Syed S.	137, 174
Morgan, Rebecca	43	Njoroge, Wanjiku	2, 3, 59, 191, 230, 280, 282, 313
Morgan, Wynne S.	107, 177, 203, 238, 292	Nobari, Ozra E.	225
Mori, Camille M.	210	Nock, Matthew K.	135
Morneau, Maude	257, 258	Nordsletten, Ashley	99
Morningstar, Michele	254	Norez, Daniel	145
Morris, Anita	229	Norona, Carmen Rosa	191
Morrison, Peter	99	Norris, Mark L.	85
Morrissey, Hannah	290	Norris, Ryan M.	290
Morse, Michael	58	Nosaka, Todashi	156, 332
Moskowitz, Lindsay J.	3, 312	Novak, Tomas	157
Mosquea, Maria	103	Novikov, Artem	279
Mosqueda, Anna	229	Novins, Douglas K.	2, 37, 89, 111, 148, 176, 185, 219, 221, 236, 313
Moss, Howard	94, 216		
Mossman, Sarah	204, 207	Nowrangi, Kevin	225
Motiwala, Fatima	100, 215	Nugent, Melodee L.	216
Mroczkowski, Megan	248	Nugent, Sinead	144, 214
Mu, Kathy	61	Nunes, Christine	57
Muhle, Rebecca	64, 189, 312	Nurmi, Erika L.	274
Muir, Owen S.	75, 230, 312	Nussbaum, Allison	145
Mulhern, Maureen	211	Nwankwor, Odირაа C.	162
Mulraney, Melissa	65, 205		
Mulvihill, Ashley	73, 98		

O

O'Brien, Kaela	205
O'Connor, Thomas G.	97
O'Dor, Sarah	256
O'Gorman, Molly	135
O'Keefe, Dorothy A.	73, 108, 313
O'Keefe, Jennifer	248
O'Kelly, Amanda Schroepfer	241
O'Malley, Karen L.	226
O'Melia, Anne Marie	164
Oaklander, Dena	3
Oatis, Melvin D.	2, 59, 169, 186, 199
Oberfield, Nora C.	104
Oblath, Rachel	256
Ochoa-Lubinoff, Cesar	82, 259
Odum, Melinda M.	79
Ogle, Christin	200, 201
Oh, James J.	288
Oh, Seo Jin	140
Oh, Youn-Kyoun	147
Ohlis, Anna	144
Ok, Harim	65
Okafor, Chukwudi	214
Okereke, Nnenna Kalaya	125
Olango, Garth	283
Olson, Emily	56, 203, 286, 313
Olson, Mark	92, 204, 286
Oliveto, Alison	92
Olivier, Kristine U.	283
Ollen, Elizabeth	44, 253
Olsavsky, Aviva K.	202, 287, 313
Olson, Heather C.	198, 313
Olson, Sheryl	54
Omar, Asmaa	138, 139
Omotunde, Olufisayo	94
Ong, Say How	233
Ordonez, Anna E.	57, 58, 59, 70, 117, 235
Orellana, Ana Fresan	146
Orme-Johnson, David	55
Ortiz-Aguayo, Roberto J.	2, 3, 269, 313
Oscar, Gerdner	290
Oshodi, Folake	123
Ostrander, Rick	215
Ostrowerka, Bethany	213, 254
Otterson, Sarah E.	144
Ougrin, Dennis	57, 313
Outram, Tacina	87
Owens, Judith	167, 196, 313
Owens, Julie Sarno	141, 313
Owens, Timothy	192
Ozgul, Dilek	157
Ozinci, Zeynep	99
Parsons, Marni	153
Parvaz, Muhammad A.	109
Pascoe, Phaedra	2, 313
Pashankar, Farzana D.	138
Pasquenza, Natalie	206
Pataki, Caroly	2, 3, 209, 313
Patel, Nikesh	205, 313
Patel, Nikhil "Sunny"	276
Patel, Ravi	266
Patel, Rikinkumar	94, 152, 262
Patel, Vikram	161
Paterson, Sarah	81
Pathak, Meenal	103
Patrizi, Jessica	154
Payne, Jonathan	65, 205
Pearson, Andrew W.	234, 252
Pease, Eric	93, 285
Pedapati, Ernest V.	75, 80, 82, 98, 140, 141, 205, 206, 220, 295, 314
Pedersen, Sarah L.	99
Peebles, Rebecka	79
Peebles, Dale A.	231, 235
Pelham, William E.	152
Peng, Cynthia	290
Penner, Anne	138
Peñuelas-Calvo, Inmaculada	66
Pereira-Sanchez, Victor	207
Pereyra, Aubree	176
Pergijika, Alba	223
Peris, Tara S.	45, 222, 314
Perkins, Matthew B.	111
Perlmutter, Ilisse	234
Pessah, Isaac N.	226
Peters, Todd	58, 270, 280, 314
Petrites, Alissa	56, 147, 178, 248
Petrovic-Dovat, Lidija	103, 232, 280
Petti, Theodore	201, 273
Peugh, James L.	261
Pfeffer, Cynthia R.	217
Pham, Victoria I.	219
Phan, K. Luan	86, 101
Philibert, Robert A.	93, 314
Phillips, Jennifer M.	55
Phillips, Mary L.	46, 249
Piacentini, John	45, 174, 314
Pierce, Karen	3, 148, 181, 219, 235
Pietra, Pamela Hurst-Della	199
Pikalov, Andrei A.	156, 159, 204, 208, 314
Pincus, Donna	101
Pine, Daniel	128
Pino-Calderon, Francisco J.	144
Piven, Joseph	81, 109, 314
Plasencia, Natalie	95
Plasha, Lakshmi	150
Platt, Rheanna	229
Pleak, Richard R.	89, 174
Plesko, Corinne	138
Plioplys, Sigita	117, 165, 187, 188, 295
Pliszka, Steven R.	55, 314
Poe, Brittany	41, 314
Pogge, David L.	48, 314
Poirier, Brenda	106
Polanczyk, Guilherme	139, 210, 314
Polihronis, Christine	98, 142
Politis, Michael J.	169, 289
Pollack, William	275
Pontikes, Theodote	280
Ponton, Lynn E.	52
Poore, Leigh	34
Pope, Kayla	121
Porche, Michelle V.	101
Pornnoppadol, Chanvit	208
Port, John D.	254, 314
Portera, Saige	147
Posner, Jonathan	253, 287, 314
Potter, Alexandra	256, 257
Povinelli, Daniel J.	81
Powe, Paula	219
Poweleit, Ethan	204
Powell, Daniel	88
Prabhu, Trisha	119, 295
Pradhan, Taniya	67, 206, 314

P

Pacheco, Nicole	147
Paikoff-Holzmueller, Roberta	85
Pajer, Kathleen A.	98
Palacio-Ortiz, Juan David	152, 262, 313
Palacios, Lino	152, 313
Palines, Patrick A.	216
Palyo, Scott M.	2, 116
Pan, Amy Y.	216
Pan, Raymond J.	239
Pan, Tracy	254
Pan, Xueliang	70
Pandharipande, Pratik	138
Pang, Peng	234
Pao, Maryland	72, 88, 117, 135, 266
Parden, Amber	175
Pardo, Antonio	260, 261, 313
Pardon, Alicia	92
Parienti, Jean-Jacques	80
Parikh, Tapan	157, 207, 212, 285
Park, Eun-Jin	151
Park, JoAnn	224
Park, Kee Jeong	85, 143, 264
Park, Mijin	255
Park, Taryn	233, 241
Park, Yeong-Hun	255
Parker, Krystal	226
Parrish, Carisa	42, 215

AACAP's 66th Annual Meeting

Prager, Laura	279
Praglowski, Nancy	215
Prakash, Chidambaram	65, 205
Prakash, Meeta	215
Prasad, Raghuram	82
Preisig, Martin	173
Preston, Taylor	145
Pridgen, Bryan	232
Prins-Aardema, Cecilia	114
Pristed, Sofie Gry	165
Pritchard, Caroline E.	261
Pruett, John R.	81, 109, 314
Pruett, John W.	284
Pruitt, David	72, 241
Puig, Olga	159
Pumariiega, Andres J.	236, 266
Pustilnik, Sean	98, 136, 151, 192
Puzino, Kristina	259
Pynoos, Robert S.	215

Q

Qayyum, Zheala	104
Quadri, Gulafsheen J.	86, 206, 288

R

Rabbitt, Angela L.	216
Rackley, Sandra	106, 164
Radwan, Karam	57, 246, 284
Raffin, Marie	74
Rafla, Eman	260, 314
Ragland, J. Daniel	54
Rahman, Atif	58, 212
Rahman, Jennifer	199, 289
Rahmani, Mariam	42, 280
Raices, Ohel Soto	203, 292
Rajagopalan, Aishwarya	79
Raman, Vana	135
Ramanathan, Amrita	265
Ramasamy, Ravi S.	142, 314
Ramirez, Carlos J. Garcia	84
Ramirez-Jimenez, Guillermo	262
Ramos, Natalie	44, 68, 191, 253, 269, 286
Ramos, Virginia	97
Ramos-Lucca, Axel	101
Ramsey, Laura A.	204, 207
Ramtekkar, Ujjwal	67, 195, 241
Rana, Manasi	95, 134, 135
Rana, Talvinder	80
Ranga, Jyotsna S.	284
Ranjbar, Noshene E.	284
Rao, Aditi	215
Rao, Ankita	276
Rao, Paul	225, 267, 314
Rao, Uma	2, 148, 154
Rappaport, Nancy	168, 185, 223
Rasgon, Natalie L.	254
Rask, Charlotte Ulrikka	165
Rasmussen, Pernille Darling	83, 260
Ratnakaran, Badr	258
Ratzan, Susan	164
Rauf, Rabia	58
Reddy, Abhishek	145, 155
Reding, Michael	151
Reed, Hannah	44, 194, 269
Refaat, Osama	138
Reid, Sarah	98
Reiersen, Angela M.	100, 225, 226, 314
Reilly, Colin	166
Reinblatt, Shauna P.	79
Reisinger, Debra	205, 213
Reliford, Aaron O.	73
Rendleman, Rebecca L.	87, 283
Rettew, David C.	50, 149, 262, 314
Rettew, Jeff	100, 160, 161
Reynolds, Elizabeth K.	215, 261
Reynolds, Maureen D.	94
Reynoso, Maria E.	141
Ribbers, Amanda	137
Ribeiro, Lara	211
Rice, Robert R.	70
Rice, Sydney	140

Rice, Timothy	146, 147
Rich, Susan D.	126, 240
Richards, Misty	176
Richardson, Alanna	151
Riddle, Mark	141
Ridout, Samuel	95
Riggs, Paula	49, 99, 149, 314
Rigoni, Megan	262
Ring, Melanie	80
Rios, Andrea E.	84, 142
Ripperger-Suhler, Jane A.	284
Rischar, Mollie E.	85
Ritfeld, Gaby	84, 126, 290
Ritvo, Rachel Z.	35
Rivas-Tumanyan, Sona	212
Rivera, Maribel Campos	212
Robb, Adelaide	37, 68, 91, 315
Robbins, Douglas R.	66, 280
Robertson, Brigitte	206, 315
Robertson, Hillary	98
Robichaux-Viehoever, Amy	100, 315
Robinson, Lee A.	282
Robinson, Steven	71, 119
Robles-Ramamurthy, Barbara	165
Robnett, Jessica	135
Robson, Jacob	135
Rocha, Thiago B.M.	87
Rockhill, Carol	151, 185, 236
Roddy, Carolina De Los Rios	253, 291
Rodean, Jonathan	135, 151
Rodgers, Scott M.	39
Rodriguez, Elisa	159
Rodriguez-Soto, Nayra del C.	212
Rodriguez-Toscano, Elisa	160
Roesler, Thomas A.	56, 117
Rogers, Kenneth M.	179
Rogers, Megan	82
Rogers, Steven	98, 228
Rohde, Luis Augusto P.	87, 315
Roi, Cody	279
Rolle, Cammie E.	254
Rollhaus, Esther	145
Rollings, Heide H.	175, 283
Roman, Andres	207
Romaniello, Roberta	260
Romanowicz, Magdalena	52, 93, 130, 209, 254, 283
Romero, Soledad	159, 160
Root, Robert A.	91, 155
Rosa, Mireia	163
Rosario-Hernández, Ernesto	101
Rosenberg, David R.	92, 211, 291
Rosenfeld, Andrew	125, 191
Rosetti, Marcos	152
Ross, Cordelia	59, 116, 248, 286, 289
Rostain, Anthony Leon	126, 240, 315
Rostain, Leon	53, 125
Roth, David	280
Roudsari, Mohsen Jalali	70
Rough, Haley E.	211
Roupe, Kathryn	259
Rowe, Elizabeth	240
Ruberg, Jennifer	213
Rubin, Dana	229
Rubin, David	3, 73, 111, 315
Rubinstein, Mark	155
Rucklidge, Julia	71, 129
Rudaz, Dominique	173
Rudge, Derek	199
Rufino, Natalia Cruz	144
Russell, Justin D.	253, 292
Russell, Paul	83
Russell, Sushila	83
Ryan, Caitlin	68, 169
Ryan, Deirdre	95
Ryan, Gery	43
Ryan, Neal	4, 173, 178, 193, 264, 265, 315
Rybertt, Vivian	94
Rygg, Marite	153
Rylaarsdam, Andrew D.	252, 292
Ryst, Erika	105, 315

S

Saah, Rebecca	141	Schwab, Zachary	212
Saastamoinen, Leena K.	208	Schwabe, Stefan	88, 89, 316
Saavedra, Madeline	94	Schwartz, Nadine	88, 105
Sabate, Nuria A.	155, 283	Scott-Hawkins, Jasmin C.	104, 289, 316
Sabbagh, Elissar El	261	Šebela, Antonin	157
Sachdeva, Shilpa	267	Sechi, Cristina	78, 139
Sadaf, Sumaiyah	97	Secord, Elizabeth	92, 291
Sadhu, Julie	280, 283	Sedgwick, Rosemary	210, 316
Safyer, Marcy	268	Seeber, Richard E.	83
Sage, Jessica	140	Seens, Hoda	263
Sagot, Adam J.	193	Sehgal, Priya	230, 234
Sahak, Omar	97	Şeker, Asilay	205
Sahgal, Param	95	Seligman, Fred	3
Sahu, Geetanjali	203, 287	Selinus, Eva Noren	154
Saito, Ema	99, 168	Sempere, Vicente Peris	262
Sakai, Joseph	93	Sengupta, Sourav	110, 146, 175, 316
Sakolsky, Dara J.	46, 111, 173, 249, 315	Sequeira, Lydia	135, 316
Salah, Hesham	138, 139	Sethi, Sunjay	226
Salaheldin, Khalid A.	153, 264	Sexson, Sandra B.	64, 117, 179, 190, 283
Saleh, Ayman	152	Shadianloo, Shervin	169, 191
Salgado, Carlos A.	145, 282	Shafe, Samuel	162
Salim, Yusuf	96	Shaffer, Rebecca	80, 140, 141, 205, 213, 220, 316
Sallee, Floyd R.	64, 260, 261, 315	Shaffer, Scott	104, 209
Salpekar, Jay	243, 281, 315	Shafi, Reem M.A.	176, 209
Samuels, Susan	137	Shah, Nipam	65, 316
Sanchez, Clinton C.	85	Shah, Pooja	150
Sanchez, Jose Arturo	141	Shain, Benjamin	73, 90, 108, 231
Sanchez-Gutierrez, Teresa	160	Shaligram, Deepika	97, 241
Sanchez-Lacay, Jose A.	158	Shamseddeen, Wael	96, 162
Sandin, Sven	211	Shankar, Ravi	214
Sangmo, Lodoe	146	Shankar, Satya R.	83
Sangroula, Dinesh	100	Shapiro, Gabrielle L.	170, 190, 316
Sani, Gabriele	200, 315	Shapiro, Michael A.	3, 242, 281, 316
San-Pedro, Regina	80	Shariq, Aisha	142
Santiago, Catherine D.	251	Sharky, Rie Marie	56, 175
Santos, Cynthia W.	233	Sharma, Akul	154
Santos, Juliana Pinto Moreira	144	Sharma, Neha	69, 121, 230, 234, 275
Santos, Marta	207	Sharma, Pravesh	94, 242, 316
Sapiro, Guillermo	79, 315	Sharma, Vinod	264
Sareen, Aditya	66	Sharon, Nathaniel G.	222
Sargent, John	57, 104, 117, 185, 198, 238, 275	Sharp, Wendy	263
Saroca, Karen L.	230, 234	Sharpe, Jacqueline A.	162
Sarpal, Deepak K.	224	Shatkin, Jess P.	167, 196, 222, 239, 316
Sarvet, Barry	66, 117, 133, 170, 195, 231, 270	Shaw, Philip	263
Satodiya, Ritvij	262, 263, 315	Shaw, Richard	281
Sattar, Ahsan	140	Sheahan, Kerry	175
Saulnier, Geneviève	265	Shean, Constance	164
Saulnier-Leclerc, Sarah	265	Shekunov, Julia	93
Saunders, David C.	55, 286	Shelton, Richard	65, 316
Savard, Claudia	257	Shen, Hong	149
Savereide, Erik T.	85	Shenoy, Sudhakar	285
Sawyer, Amanda	131	Shepherd, Jonathan J.	217, 281, 316
Saxena, Johanna E.	156	Sheridan, David	137, 142, 155
Saxena, Kirti	3, 156, 200, 315	Sheridan, Margaret A.	172
Sayer, Gregory	2, 3, 315	Sherry, Natalie S.	239
Scahill, Lawrence	171, 315	Shetty, Hitesh	142
Scambray, Kiana	154	Shetty, Vibhav V.	210
Schak, Kate	93	Sheu, Jessica C.	61, 106
Scharf, Michael A.	111, 136, 137	Shin, Jiyeon	101, 255
Scharf, Molly	112	Shin, Min-Sup	140
Scharko, Alexander M.	136, 158	Shin, Yunmi	209
Schechter, Daniel S.	130	Shineman, Diana	100
Scheid, Jeanette M.	116, 235, 238, 295, 315	Shinn-yi	178
Schellhaase, Zachary	144	Shirk, Daisy	103
Schild, Jennifer	103, 259	Shirtcliff, Elizabeth	44, 316
Schlaggar, Bradley L.	100, 315	Shoemaker, Erica	93
Schlechter, Alan	73, 125, 316	Sholevar, Ellen H.	59
Schlesinger, Abigail B.	191, 216	Shomon, Dan	59, 316
Schmidt, Ulrike	142	Shon, Seung-Hyun	84, 85, 143
Schmitt, Lauren	140, 141, 205, 213	Shovestul, Bridget J.	86
Schneider, Benjamin	281	Shrestha, Sonakchhi	95
Schneider, Brett J.	133	Shridhar, Vaishnavi	215
Schoenbaum, Michael	66, 88	Shrier, Lydia Anne	77, 293
Schreiber, David	133	Shulman, Barbara	95
Schreiber, Justin	89, 111, 176, 178, 230, 286	Shvygina, Anna	215
Schroeder, Heidi K.	204, 207	Sidhu, Shawn S.	2, 3, 72, 116, 127, 174, 190, 217, 248, 266, 316
Schumacher, Kemper R.	256	Siegel, Matt	219, 316
Schumacher, Lauren	146	Sikes, Carolyn	65, 163, 316
Schumann, Caitlin	97	Sikich, Linmarie	274, 316
Schumann, Jennifer	108	Sikorskii, Alla	102
		Sikov, Jennifer	263

AACAP's 66th Annual Meeting

Silberstein, Kathryn	95
Silovsky, Jane	227
Silveira, Dartiu Xavier	144
Silver, Ariel	157
Silver, Gabrielle	51
Silverberg, Michael J.	161
Silverman, Jill L.	226
Silvestri, Marta	101
Sim, Abigail E. Xuan	263
Simhal, Anish K.	79
Simkin, Deborah R.	70, 129, 193
Simmons, Shannon	266, 267, 281, 316
Simon, Kevin M.	77, 293
Simonetti, Alessio	200
Simons, Laura E.	244
Simpson, Donald	153
Sims, Stephanie Vetere	102
Singal, Ashish K.	157, 207
Singh, Gagan	99
Singh, Manpreet K.	36, 76, 120, 123, 132, 202, 249, 254, 266, 277, 316
Singh, Rajpal	156, 316
Sinkre, Richa A.	100
Sinyor, Mark	157
Sit, Lydia	252
Sitthichai, Rangsun	279
Skarphedinnsson, Gudmundur A.	264
Skehan, Brian	164
Skidmore, Bridget	285
Skiles, Marc A.	253, 292
Skilling, Tracey	131
Skinner, Robin	142
Skokauskas, Norbert	233
S Maldone, Arlene M.	155
Smania, Nicola	162
Smarason, Orri	264
Smilansky, Hannah	95
Smith, Beth A.	136, 137, 316
Smith, Heidi	138
Smith, Kendra	285
Smith, Walter D.	290
Smith-Grasse, Erica	136
Smotherman, Carmen	136, 145
Snodgrass, Leah Cobb	253, 291
Snyder, Deborah	88
Soares, Jair	156, 249
Sodano, Sandro M.	204
Soderling, Scott	141
Soe, Katherine	147, 290
Sohl, Kristin	79, 317
Soklaridis, Sophie	132
Solages, Martine M.	127, 317
Soleimani, Maryam	216
Solomon, Marjorie	54
Solomon, Steven A.	99
Soman, Arya	217
Sommer, Katerina	94
Sondheimer, Adrian	110
Song, Allen	79
Song, Minjae	87, 255
Sonmez, Ayse Irem	254
Sood, Aradhana Bela	50, 217
Sood, Ashvin	94, 146, 288
Sorensen, Rena	79
Sorter, Michael T.	53, 168, 217, 317
Soto, Elizanette	155
Sourander, Andre	233
Spaniard, Alma	192
Specht, Matthew W.	42
Spencer, Andrea	95, 229, 263
Spencer, Daniel	104
Spieler, Gabriel S.	83
Sprich, Susan	92
Spring, Lauren	263
Srivastava, Hirsch	290
Sroufe, Nicole	92
St. Laurent, Diane	84
Stark, Daniel	166
State, Matthew	61, 250
Stefureac, Kristen	106
Stein, Bradley D.	83, 317
Stein, Cheryl R.	71, 119, 172
Stein, Heike	163
Stein, Mark A.	264, 317
Stepanova, Ekaterina	68, 121, 245, 317
Stephens, Jessica	288
Sterchele, Ashley	147
Stergiopoulos, Vicky	132
Sternstein, Michaela	59
Stevens, Hanna E.	2, 122, 225, 317
Stevens, Kristina	192
Stewart, Colin	147
Stewart, Robert	142
Stewart, S. Evelyn	56, 95, 211, 317
Stock, Sandra	3, 317
Stoddard, Frederick J.	122, 317
Stoddard, Joel	124, 317
Stojanac, Danijela	73
Stolbach, Bradley	128
Stolte, Erin	74, 213, 232, 254
Stone, Deborah	72
Storch, Eric A.	244, 317
Straits, Alyssa M.	85
Stratigos, Katy	76
Strauss, John H.	66
Strauss, Alexander S.	120
Strauss, John	135, 317
Strawn, Jeffrey Robert	2, 3, 38, 45, 69, 132, 187, 204, 207, 249, 293, 317
Stringaris, Argyris	45
Stroeh, Oliver M.	87, 176, 317
Stroud, Laura R.	133
Stubbe, Dorothy E.	39, 217, 219, 285
Stuber, Margaret Lois	186
Stutzman, Danielle	138
Suarez, Azucena Diez	207
Suarez, Daniel E.	58
Suarez, Laura	209
Suarez, Liza M.	120, 252, 292
Subramaniam, Geetha	38, 72, 76, 99, 133
Sudre, Gustavo P.	263
Sugranyes, Gisela	159, 160, 163
Sukhodolsky, Denis G.	78, 81, 171, 255, 287, 317
Suleman, Nadia	212
Sullivan, Catherine	57
Sultan, Alysha	157
Sultan, Ryan	92, 286
Sun, Amanda	68
Sun, Jessica	79
Sun, Kevin	146
Sun, Ying	95
Suomi, Stephen J.	128
Suor, Jennifer H.	101
Susi, Apryl	201
Sust, Steven	48, 127
Swaminathan, Akshay	161
Swanson, Gary	282
Swanson, James M.	56, 317
Swanson, Meghan R.	81
Sweeney, John	80, 82, 132, 249
Swift, Pamela	150
Swope, Marian A.	2, 217, 284
Sworzyn, Jessica H.	140
Syeda, Haniya	101
Szatmari, Peter	81, 131, 135, 317
Szeftel, Roxy	209
Szilagyi, Nathalie	69, 198
Szutorisz, Henrietta	273
T	
Tabi, Katarina	95
Takahashi, Ayame	283
Tallman, Max	132, 249
Tamene, Mahader	229
Tandon, Mini	281
Tanguturi, Yaras Chandra	138, 317
Tannenbaum, Allen	79
Tardelli, Vitor Soares	144
Tarr, Saachi	98
Tarshis, Thomas P.	87, 96, 155
Tartaglia, Julia	290
Tartaglia, Nicole	205
Tarter, Ralph E.	94
Tarver, Leslie	161, 234

Tatachar, Priyamvada	188, 295
Tatum, Jasmine	147
Tavares, Greg	112
Taylor, Derek	154
Taylor, Jerome	78, 287
Taylor, Kaitlyn	65, 205
Tee, Christabelle Jie Ying	263
Tehranchi, Kian	215
Teicher, Martin	238, 318
Teixeira-Machado, Lavinia	211
Telingator, Cynthia	42, 52, 185, 202, 275
Telles, Maria Carolina	211
Temple, Jeff	210
Teng, Jia Ying	263
Terekhova, Darya	137
Terhune, Leah	98
Tessier, Charles	80
Thai, Jessica	234
Thakur, Anupam	131
The Mobility Team	205
Thom, Robyn	246, 247, 290
Thomas, Alicia	145
Thomas, Ashley	145
Thomas, Christopher	53, 118, 318
Thompson, Christopher	224
Thompson, Robert S.	274
Thootkur, Mounica R.	155
Thordarson, Olafur	264
Thummler, Susanne	207
Thurstone, Christian	75, 241
Thwin, Nilar	289
Tian, Cheong Sing	263
Tiemeier, Henning W.	96, 318
Tien, Allen	240, 318
Tillman, Rebecca	123
Timchak, Alexander	133
Timko, C. Alix	79, 318
Timmins, Vanessa	157, 158
Tioleco, Nina	44
Tipton, Mary V.	88
Tobler, Lindsay	164
Tocco, Maria A.	3
Tocco, Michael	156, 159, 204, 208, 318
Tomb, Meghan F.	240
Tompsett, Margaret E.	122
Topal, Zehra	157
Torgersen, Terje	153
Torres, Alcy	158
Torres, Daphne Loubriel	103, 289
Toscano, Lene	165
Toyama, Hannah	147
Trafalis, Sandra	147
Trager, Evan	94, 216
Trainer, Claire	78
Tran, Timothy	210
Trelles, Pilar	43, 222
Tribble, Rebekah	202
Trinh, Eric Q.D.	96
Trivedi, Harsh K.	167
Troutman, Beth R.	237
Trujillo, Elena M.	58
Truong, Thanh	97
Tsappis, Michael W.	115, 125, 271
Tseng, Angela	81
Tseng, Wen-Yih Isaac	80
Tsheringla, Sherab	83
Tsiakas, Kostantios	83
Tu, En-Nien	161
Tuis-Elizalde, Jimena	152
Tulisiak, Anne K.	204, 292
Tumuluru, Rameshwari V.	247, 318
Turban, Jack L.	44, 195, 257, 318
Turek, Fred W.	274
Turgeon, Jessica	265
Turkel, Susan Beckwith	41
Turner, Brandon E.	97
Twanow, Jaime D.	243
Twenge, Jean	199
Tymofiyeva, Olga	155

U

Ucheagwu, Valentine	102
Uchida, Mai	37, 318
Uderman, Jodi	151
Uljarevic, Mirko	55
Ulloa, Rosa Elena	152
Umrانيا, Hiren	138
Unger, Marcia	193
Upadhyaya, Mihir	212
Ursillo, Erin	195
Usher, Craigan Todd	283
Uytun, Merve	157

V

Vaidyanathan, Uma	54
Vajda, Jordan	88
Valencia-Echeverri, Johana	262
Vallejo-Valdivielso, Maria	207
Vallerini, Gian Paolo	226
van den Bos, Wouter	253
Van Deusen, Timothy C.	67, 164, 195, 220, 318
Van Erp, Theo G.M.	154
Van Meter, Heather A.	74, 295, 318
Van Meter, Anna	173, 245
Van Schalkwyk, Gerrit Ian	67, 104, 195, 318
van Wijngaarden, Edwin	99
Vana, George "Bud"	2, 148, 174, 289
Vance, J. Eric	86, 96
Vande Voort, Jennifer L.	46, 93, 254, 318
Vandeleur, Caroline	173
Vargas, Fernando	274
Variğonda, Anjali	134
Varney, Sara T.	204, 207
Vasa, Roma A.	58, 106, 171, 188, 189, 198, 281, 318
Vasupanrajit, Asara	208
Vaudreuil, Carrie	273
Vaughn, Samuel	289
Veenstra-VanderWeele, Jeremy	37, 58, 64, 121, 171, 189, 250, 274, 287, 318
Velez, German E.	83
Velo, Maria Pia Rogines	121
Velott, Diana L.	83, 318
Verduin, Timothy L.	71, 119
Vermeer, Saritha	79
Verrico, Christopher D.	156
Viamontes, Christopher G.	78, 293
Vidal, Carol	215, 318
Vierhile, Amy	99
Vigilar, Maria Veronica C. Gonzales	92, 291, 318
Villafane-Garcia, Minerva	281
Villodas, Miguel T.	256
Vishnoi, Gaurav	97, 285
Vishwanathan, Shonima A.	83
Vismara, Laura	78, 139
Vitaterna, Martha	274
Vito, Jose	94
Vo, Lan Chi	59
Vogel-Hammen, Alecia	123, 267
Voineskos, Aristotle N.	131, 132
Volkow, Nora	133
Volosov, Andrew	65, 163
Volpe, Kelley A.	98, 120, 246, 252, 292
Vorstman, Jacob	64
Vuori, Miika A.	208

W

Wachtel, Lee E.	49, 76, 194, 318
Wade, Mark	44, 318
Wadell, Paula	224, 232
Wadhwa, Abhishek	66
Wagner, Karen Dineen	2, 35, 36, 60, 63, 77, 89, 91, 163, 187, 202, 218, 230, 239, 265, 318
Wagner, Stephanie B.	161, 291
Wagner-Schuman, Melissa Lynne	73
Waheed, Ayesha	282
Waickman, Colleen E.	291
Wakefield, Sarah Mallard	51
Waldron, Debra	34
Walker, Audrey M.	209
Walker-Cornetta, Emilee	222
Walker-Hirsch, Leslie	76, 318

AACAP's 66th Annual Meeting

Walkup, John T.	2, 45, 50, 118, 120, 190, 319	Wilson, Walter	165
Wallace, James M.	112, 136, 137, 281	Wink, Logan K.	80, 82, 122, 205, 206
Waller, Rebecca	50	Winn, Timothy	203
Walsh-Farrell, Meghan	162	Wise, Merrill S.	196
Walsh-Bass, Consuelo	203, 287	Wisow, Lawrence	58, 228
Walter, Heather J.	110, 116, 278	Withane, Nisha	115
Walters, Raymond	264	Wittenberg, Jean-Victor	42
Walton, David M.	263	Won, Geun Hui	93
Wang, Hohui E.	146	Wong, Alice	97
Wang, Joanne J.F.	211	Wong, Hsia Jia Celine	263
Wang, Kai-ping	108	Wong, Jennifer J.	102
Waqas, Ahmed	82, 86, 212, 279	Wong, John C.M.	263
Waring, Sasha	69	Wong, Larissa	154
Warne-Griggs, Melissa	79	Wong, Shane Shucheng	273
Warner, Madison	208	Wong, Taylor	70
Warner-Metzger, Christina	275	Wong-Okafor, Tahnee	214
Warraich, Shehryar	258	Wood, Beatrice L.	257
Waschbusch, Daniel A.	152, 204	Wood, Emily	289
Wassenaar, Elizabeth	164	Wood, Sheena	161
Wassmer, Emily K.	291	Woods, Katie Lowry	175
Waterman, Jill	258	Woods, Latasha	40
Watkins, Khadijah Booth	199, 247	Wortzel, Joshua R.	97
Watson, Clarence	150	Wozniak, Janet	272, 319
Watson, Priya	88	Wright, Kenneth P.	274
Watson, Shannon T.	143	Wright, Rachael	95
Watson, Wendy	281	Wu, Cheri D.	289
Wavra, Theresa	228	Wu, Steve	82
Waxmonsky, James G.	170, 204, 243, 319	Wulff, Rachel	54
Weathers, Judah	121, 277	Wurmser, Rachel	87
Webb, Sala	281	Wy, Tom Joshua P.	216
Webb, Sara J.	108, 319		
Webb, William	166	X	
Weber, Jayne D.	140	Xu, Duan	155
Webster, Cecil R.	42, 123	Xu, Xinyi	211
Weekly, Sara	256		
Weeks, Brannon T.	97	Y	
Weigle, Paul	48, 50, 119, 178, 199, 241, 270, 295, 319	Yaches, Jeremy	53
Weinberg, Naimah	133	Yan, Brian	206, 319
Weinberg, Quinn	215	Yang, Kelly G.	291
Weinberger, Stanley	150	Yang, Tony T.	155
Weine, Stevan M.	251	Yao, Xiaoyi	87, 105, 116, 187
Weinstein, Andrea	83	Yau, Margaret Y.	252, 293
Weisbrot, Deborah Marcia	114	Yballe, Sonia	281
Weiss, Jonathan	146	Yehudian, Shawn	40
Welge, Jeffrey	132, 205	Yen, Jennifer	44, 148, 231, 281
Welke, Claudia P.	133	Yerramsetti, Ashok P.	106
Wells, Elizabeth	74	Yilanli, Musa	290
Welsh, Justine	38, 271, 319	Yoder, Rachel	134
Wesselhöft, Rikke	86	Yogesh, Ahana G.	144
Westreich, Neal	157	Yonis, Hassan	146
Wharff, Elizabeth	97	Yoo, Go-Eun	85
Whitaker, Agnes	44, 121, 278	Yoo, Jae Hyun	255, 264
White, Marlita	128	Yoon, Woon	264
White, Tonya J.H.	96, 111, 319	Young, Andrea S.	94, 319
Whitmore, Charles	285	Young, Byron	199
Whitock, Kathryn	264	Young, Christina B.	102
Widdifield, Jimmy	227	Young, Kevin P.	48, 50, 74, 319
Wigal, Sharon B.	64, 260, 261, 319	Young, Michael J.	155
Wiggins, Jillian Lee	256	Young, Sigrid	54
Wildes, Jennifer	266	Youngstrom, Eric	118, 124, 173, 245, 295, 319
Wilens, Timothy E.	2, 3, 38, 47, 64, 91, 130, 190, 223, 243, 261, 273, 319	Young-Walker, Laine	69
Wilhelm, Sabine	92, 286	Yu, Ming	206, 320
Willcutt, Erik G.	227	Yu, Yajie	210
Williams, Claire	285	Yuan, Justin	155
Williams, Craig E.	70, 319	Yule, Amy	38, 72, 130, 149, 272, 319
Williams, Daniel T.	120		
Williams, Eric Rashad	3, 90, 190, 319	Z	
Williams, J. Corey A.	2, 68, 319	Zablan, Kashmeer	98
Williams, Katrina	65, 205	Zafar, Syeda W.	212
Williams, Kyle Allen	256, 319	Zagar, Jeremiah	53
Williams, Laurel L.	75, 156, 230, 282	Zalesky, Andrew	264
Williams, Leanne M.	262	Zalpuri, Isheeta	70, 132, 148, 174, 248
Williams, Lisa E.	129, 319	Zamora, Cynthia	259
Williams, Stacey	138	Zamzow, Madeline J.	203
Williamson, Edwin D.	146, 149, 219, 284, 319	Zanolin, Maria Elisabetta	101, 162
Williamson, Lloyd Broomes	241	Zapata-Ospina, Juan P.	262
Willing, Laura M.	136, 151	Zarrinnegar, Paria	175, 279
Willis, David W.	272	Zayas, Lazaro	39
Willoughby, Michael T.	152	Zayas, Luis	251
Wilson, Jeffrey J.	214, 215	Zayats, Tetyana	264
Wilson, Machele D.	226	Zeanah, Charles H.	44, 172, 238, 295, 320

Zecher, Eitan	78
Zehr, Julia	76
Zelko, Frank	188
Zemek, Roger	98
Zeni, Cristian	156, 200, 203, 249, 287
Zerrate, M. Carolina	40, 271
Zeshan, Muhammad	82, 206
Zhang, Lily	229
Zhang, Wenjing	132, 249
Zhang, Yin	262
Zhao, Chenyue	71, 119
Zheng, David	291
Zheng, Katherine	155
Zhou, Albert N.	289
Zhou, Jing	200, 201
Zhu, Yuncheng	152
Ziebold, Carolina	211
Zienner, Michelle	98
Zima, Bonnie T.	196, 228, 229, 320
Zito, Julie M.	107
Zoccante, Leonardo	101, 162
Zou, Runyu	96, 320
Zucker, Nancy L.	85, 95, 224
Zuckerbrot, Rachel	136, 137, 320
Zuddas, Alessandro	260, 320
Zundel, Toby	57, 320
Zunta-Soares, Giovana	156
Zürcher, Nicole	246, 320
Zurita, Tomas	154

AACAP's 66th Annual Meeting

PROGRAM PLANNER

Please use this form to help plan your daily Annual Meeting schedule and track the programs you attend for CME Credits.

Monday, October 14, 2019

Time	Session Title	# of Hours
_____	_____	_____
_____	_____	_____

Tuesday, October 15, 2019

Time	Session Title	# of Hours
_____	_____	_____
_____	_____	_____
_____	_____	_____
_____	_____	_____
_____	_____	_____

Wednesday, October 16, 2019

Time	Session Title	# of Hours
_____	_____	_____
_____	_____	_____
_____	_____	_____
_____	_____	_____
_____	_____	_____
_____	_____	_____
_____	_____	_____
_____	_____	_____

Thursday, October 17, 2019

Time	Session Title	# of Hours
_____	_____	_____
_____	_____	_____
_____	_____	_____
_____	_____	_____
_____	_____	_____
_____	_____	_____
_____	_____	_____
_____	_____	_____

Friday, October 18, 2019

Time	Session Title	# of Hours
_____	_____	_____
_____	_____	_____
_____	_____	_____
_____	_____	_____
_____	_____	_____
_____	_____	_____
_____	_____	_____
_____	_____	_____

Saturday, October 19, 2019

Time	Session Title	# of Hours
_____	_____	_____
_____	_____	_____
_____	_____	_____
_____	_____	_____
_____	_____	_____
_____	_____	_____
_____	_____	_____
_____	_____	_____

